...en All Day Saturdays

...lbURGER'S
ESTABLISHED 1881
...PHONES —— BDWY. 1168

...oking Utensils
...ure Aluminum

...nsils are made of pure aluminum—the ... high-polish finish and many other ... ...uminumware preferred by the house...

... been received and displayed in H... ... Floor.

...d Sauce Pans (9 sizes)
...t. size, 65c; to 6-qt. size at.....

...ed Sauce Pans (5 sizes)
...t. size, 1.25; to 6-qt. size at .....

...ve Kettles with hail (7 sizes)
... size, 2.65; to 24-qt. size, at.....

.....4.40.
.....9.35.
.....2.45.

Combination Cooking Set
Griddle-Cake Covers, 1.00 and .....
Tubed Cake Pans, 1.70 to ...
Muffin and Corn Cake Pan, 1.50 to .....
Soup Strainers, 75c and ...
Seamless Bread Pans, ...
Mountain Cake Pans, ...
Jelly Cake Pans .....
Measuring Cups .....
Graduated Quart Measure ...
Dippers .....

...urth Floor—Today)

HOUSE FURNISHINGS

$75.00
Set Up Complete

Royal Stuart Refrigerators at a Saving

These high-class Refrigerators were bought last year at the low price prevailing then. They are being sold now at a price which is nearly 25% below present prevailing prices.

...-Railsback Co.
...So. Broadway ... Must Be ...

...—Keeping Pace With a Great City
...e of the United States and Also to Foreign ...

...AY

...ugs
...tionless; OVER... ...oak dining sets, ...28, refrigerators, ...tion chairs, beds, ...rs. Everybody

After All Other Remedies Fail, Get the HERBAL Treatment For all Diseases, Chronic Liver, Chronic Stomach, Chronic Piles
E. E. CHAMBERLAIN, M.D.
Herbalist, 332 West ... Hours: 9 to 1. Evenings and Sundays 7 to 8

The jewelry store ... California always ...
BROCK AND CO.
"The House of Perfect ..."
437-439-441 ...

...believe it is the transcendent service which the Republican party can render to the nation to settle a league efficiently designed to give us these guarantees."—Hoover to the people.

LATEST MORNING EDITION—3 CENTS

The Times
LOS ANGELES

"Sail on, sail on, and on, and on."

...ESDAY MORNING, VOL. XXXIX. MARCH 31, 1920.

HOOVER TO ACCEPT G.O.P. NOMINATION

...OWERFUL APPEAL MADE FOR TREATY COMPROMISE.

...over, Cardinal Gibbons, Jacob Schiff and Others Urge President Wilson to Accept Reservations.

BY ARTHUR SEARS HENNING.
(EXCLUSIVE DISPATCH.)

...SHINGTON, March 29.—President Wilson is expected shortly to ... his views upon the failure of the Senate to ratify the German ... treaty.

...he President is expected to do this in response to an appeal pre... to him yesterday by many distinguished Americans to resubmit ... treaty to the Senate, to accept the League of Nations covenant, as ...ified by the Lodge reservations, and refer the questions remaining in ... to further negotiation or to the people in the Presidential election. ...e appeal was presented at the ...tations with America and the German question."

M. Desaches, president of the committe, was instructed to take the matter up with the president of the Senate immediately for a statement from the government on its "policy toward America."

The attitude in certain sections of the French Senate is that Ambassador Jusserand should redouble his previously reported efforts with Republicans in Washington to put the treaty through immediately with reservations.

But in other quarters it is believed that policy of defiance of Mr. Wilson would work more harm than good and that some plan should be adopted for immediate ratification of the treaty with the league reservations, but with provisory clauses, leaving the ultimate fate of the reservations up to the American electorate in the Presidential campaign. This, it is pointed out, should place Mr. Wilson under the necessity of providing for participation by America in European reconstruction, and would obviate the necessity of a separate German-American peace.

But at the French Foreign Office little hope for this plan was held out, and the general attitude appeared to be that France and the Allies will have to wait probably a year for America.

NITTI'S SPEECH ALARMS.

Signor Nitti's sensational speech in Rome, calling for general friendly help and co-operation by the Allies toward Russia and Germany for "necessary" reconstruction of these countries, has increased the desire of the French to get America back into active deliberations in the Supreme Council, so that Millerand will not have to stand alone against a Nitti-Lloyd George combine on these issues.

French officialdom still is unalterably opposed to any recognition of the Bolsheviks politically or to any "friendly or lenient" dealings with Germany.

However, the Catholic journal Gaulois today lauded the Nitti speech, and announced a policy of friendly co-operative "United States of Europe" now that American aid cannot be counted upon.

ASSEMBLY FAILS TO VOID DAYLIGHT BILL.

[BY A. P. NIGHT WIRE.]

ALBANY (N. Y.) March 30.—The Fowler bill, designed to repeal the daylight saving law, failed of passage in the Assembly late today. The vote was 75 to 44, one less than required. The same bill was adopted by a 26-to-25 vote in the Senate last night.

CHICAGO, March 30. — Chicago banks probably will open at 8 a.m. this summer instead of 9 o'clock unless the City Council passes the daylight ordinance, bankers announced today.

DANES IN AN UGLY MOOD

General Strike for Today is Plan.

King Christian's Refusal to Comply with Ultimatum Brings Threat.

Ruler Refuses Demand for Reinstatement of the Zahle Ministry.

[BY CABLE AND ASSOCIATED PRESS.]

COPENHAGEN, March 30.—It has been learned on the best authority, that a general strike in protest against the new Ministry will begin at noon Wednesday. It is not expected, however, to become general before Thursday morning.

King Christian announced today his refusal to comply with the ultimatum of the Social Democrats demanding the reinstatement of the Zahle Ministry, dismissed by the King, and other action in connection with the government crisis.

The action demanded included the immediate summoning of the Rigsdag and the restoration of constitutional conditions.

Crowds in the public squares up to an early hour this morning were raising cries for the establishment of a republican form of government for Denmark. Slight disturbances occurred while soldiers were occupying one of the squares.

M. Rovsin, one of the Ministers in the new Cabinet formed to take the place of the Zahle Ministry, was reported today as saying the new government intended holding elections before summoning the Parliament to consider the question of Flensburg, the principal town in the second plebiscite zone. The Zahle Ministry considered the question of disposition of the second zone settled in favor of Germany by the recent plebiscite. The opposition, however, insisted there should be at least provisional internationalization of Flensburg and the second zone.

Socialist and trade union representatives who conferred with King Christian last night relative to the crisis which has arisen in Denmark as a result of the dismissal of Premier Zahle's Cabinet, demanded immediate reinstatement of the Zahle Ministry, an immediate call for a meeting of the Rigsdag and the introduction once more of constitutional conditions in this country.

Declarations were made that if these remands were rejected all Danish trade unions would call a meeting today with a view to declaring a general strike.

A crowd estimated to number 200,000 attended a meeting tonight organized by the Socialists in protest against the action of King Christian in dissolving the Zahle Cabinet.

Dry Goods Men Meet in Bay City.
[BY A. P. DAY WIRE.]

NEW YORK, March 30.—The National Retail Dry Goods Association will hold its spring convention in San Francisco, it was announced today. The dates will be either in late May or early June. Twenty prominent British merchants will be present.

CHINA TO OUST JAP.

Will not Give up Eastern Railroad.

President Says Military Pact no Longer Needed; Was Only War Measure.

Crisis in Cabinet not Yet Settled; Anfu Clique Controls Parliament.

BY FRAZIER HUNT.
[BY CABLE—EXCLUSIVE DISPATCH.]

PEKING (China) March 22 (via Honolulu, March 30.) — China not only has no intention of permitting Japan to police Northern Manchuria or Japanese troops to grab the Chinese Eastern Railroad, but is determined to take over the railroad itself and make peace with the Bolsheviki.

President Hsu Shih Chang, in an interview, showed this is China's plan in dealing with the Manchurian-Siberian-Japanese problem. It proves, although certain Chinese officials and some of the military are pro-Japanese, that the President is awake to the dangers of Japan's secret policy in Siberia and Manchuria.

DON'T NEED MILITARY PACT.

"The Chino-Japanese military pact is needed no longer," the President said. "In the summer of 1918 the act was formed as a measure against German war prisoners in Siberia. When the danger was over the pact was continued on account of the fight on the Bolsheviki. But the Allies have withdrawn their troops from Siberia. China does not fear Siberian radicalism. So it is not necessary to continue the pact. It is far from our idea to interfere in any way in the internal affairs of Siberia."

This statement is important, on account of the possibilities of Japan using the Chino-Japanese pact to force China against Siberia, creating a situation giving justification to Japan's planting of troops in Manchuria in order to protect China from Bolshevism. But even more important was the President's statement on the Chinese Eastern Railroad.

"China already has taken steps that will insure China the sovereign right of protecting the railroad in Manchuria with its own troops," he announced. "We propose gradually to take over the road ourselves, being careful to protect Russian investors. We are more than justified in taking the railroad into our complete ownership and management."

The President intimated China would not need the help of Japan in this directorate. Throughout the whole interview the President showed clearly he understood the possibilities of the danger that Japan would attempt to fill Manchuria with Japanese troops later, under the plea of the military necessity of taking the railroad.

Regarding the new consortium, which many observers believe offers the only solution of the problem of world help for China, the President said that China is looking forward to T. W. Lamont's (a member of Morgan & Co.) visit with great interest, because it will be possible to discuss directly many points of the dispute with the financiers here.

WANT CONSORTIUM.

"China is fully in accord with the general plan of the consortium," the President said. "We are willing to carry out the general provisions of the four-power group, including the paying off and disbandment of the greater part of the army. The plan is to disband all the provisional troops, excepting about 400,000, approximately the same number that China had four years ago.

"We hope eventually to place full military power in the hands of the central government, with all military expense borne by external revenue."

Regarding direct negotiations with Japan over Shantung, the President intimated since it was a question interesting to all nations, consequently it should be referred to the League of Nations. He refused to make a direct answer, but he showed there was little likelihood of the Chinese accepting the proposal of Japan for direct negotiations.

High hopes of early peace between North and South China are held by the President.

"The new peace conference is planned to be held in Shanghai in the near future," he said. "With a united China all will be able to offer a single front to any aggressions against China."

The present crisis in the Cabinet with the three Anfu Club (pro-Japan) ministers refusing to attend the meetings, and with the Premier facing the warring members, is unsettled. The pro-Japanese military clique centering in the Anfu Club controls Parliament, so no appointment against their interests will be approved. Behind the visible government stands the eternal black threat of the military chiefs, and overshadowing many of them is the sinister figure of Japan. In the middle of this desperate, unholy combination is the President, who is a distinguished gentle scholar, and stands [illegible] odds against him.

REVOLUTION IN MEXICO?

Federals Ready to Invade Sonora.

Three Thousand Troops Within State Prepared to Resist Carranza Forces.

Yaquis, Supporters of Obregon, Engaging Soldiers in Two Battles.

[EXCLUSIVE DISPATCH.]

NOGALES (Son., Mex.) March 30. —The crimson cloud of revolution overhangs the State of Sonora, Mex., tonight.

Gen. Diegues is reported to be awaiting an order from Carranza to invade the State with 8000 Federal troops. Three thousand troops within the State are said to be in readiness to check the invasion.

Adherents of Gen. Obregon, Presidential candidate of Mexico, have already started south to meet the Carranza forces, according to a report brought here late this afternoon.

On the streets one hears talk of revolution, plans, movements, assembling of forces and dispatch of units to the border.

YAQUIS IN BATTLE.

Two hundred Yaqui Indians and more than 200 Federal troops have been killed and 100 Federal soldiers have been wounded in a battle at Pesquiera, a station on the Southern Pacific Railroad.

Late this afternoon another battle east of Llano, 129 kilometers south of the border, was reported. Troops have been sent from the Santa Ana garrison, 105 kilometers south of the border, to assist the Federal force. The Federals have the better of the fight and the Yaquis are retiring to the mountains, it is said.

The fighting at Pesquiera started at 11 o'clock this morning when a band of Yaquis, who were transporting arms from the border to the southern section of Sonora and Sinaloa, were intercepted by Carranza troops.

The Indians were hurrying south to the Sinaloa border, it is said, to join the Mayos and Yaquis assembling there at the request of Gen. Calles, who is at Agua Prieta.

"Understand that Cesario Soriano will go to Mexico City, having been summoned there by Gen. Candido Aguilar, son-in-law of President Carranza," the telegram to the Indians from Gen. Calles stated. "Soriano, I am informed, has been called to confer on the inauguration of propaganda for Bonillas for the Presidency of Mexico."

Gen. Calles is a former military Governor of Sonora. Recently he resigned from Carranza's Cabinet to assist in the Presidential campaign of Gen. Obregon. The Indians are also adherents of Obregon.

Soriano was appointed civil Governor of Sonora in 1918 when he took the field against the Indians. It is said here that Soriano and Calles are now bitterly opposed to one another because of political misunderstanding. A later telegram signed by Calles and sent to the Indians said:

DIEGUEZ ON WAY.

"Understand Soriano will be appointed civil Governor of Sonora and in turn will pass the executive power to Gen. Manuel Diegues, who has been assigned to command the military zone embracing the States of Sinaloa, Sonora and Nayarit. Gen. Diegues has departed from the City of Mexico for Chihuahua, where he will begin a march with a column of troops, consisting of artillery, cavalry and infantry, across the mountains to Sonora."

WEALTHY SLACKER IS TO LOSE CITIZENSHIP.

BERGDOLL, WHO RAN AWAY WHEN THE CALL TO COHORS CAME, IS NOW A FELON.

[BY A. P. NIGHT WIRE.]

NEW YORK, March 30.—Grover Cleveland Bergdoll, wealthy young Philadelphian, recently court-martialed for desertion because of his alleged failure to report for military service under the draft, was sentenced to five years in prison, according to a decision of the court made public here today.

The findings of the court-martial were approved today by Lieut.-Gen. Robert Lee Bullard, commander of the Department of the East, and immediately communicated to Bergdoll, who has been in a cell at the island.

Bergdoll was guilty of desertion from August 8, 1918, when he failed to report under the draft. He was arrested at his home January 7 last.

In addition to the prison term, the sentence provides for dishonorable [illegible] the army and the forfeiture of pay and allowances.

FOOD ADMINISTRATOR READY TO LEAD PARTY TO VICTORY IF THE COUNTRY DEMANDS IT

[BY A. P. NIGHT WIRE.]

SAN FRANCISCO, March 31.—Herbert Hoover has placed himself before Republicans of the country an avowed candidate for their Presidential nomination, though a receptive one only. In a telegram to the Hoover Republican Club of California he announced last night that recent developments in the peace treaty situation, "stagnation," in adjustment of the country's economic problems, and urgent representations concerning the situation in California, had impelled him to "confirm the action my Republican friends have already taken without consulting me."

The former Food Administrator reiterated his declaration that he would not seek the nomination, declaring he would accept it only "if it is felt the issues necessitate and it is demanded of me." Classifying himself as "naturally affiliated with the independent element of the Republican party," he declared that, as conditions precedent to his support of that party in the coming campaign, it must adopt a "forward-looking, liberal, constructive platform on the treaty and on our economic issues, propose measures for sound business administration of the country," "be neither reactionary nor radical in its approach to our great domestic questions," and be "backed by men who assure consummation of these policies."

Mr. Hoover declared for adoption of the peace treaty, including the League of Nations covenant, with reservations "safeguarding American tradition and interests," as opposed to the extreme view against any league at all. He asserted he stood as far from President Wilson's "extreme position on participation in purely European affairs" as he did from complete rejection of the league. Mr. Hoover said:

"If the Republican party—with the independent element of which I am naturally affiliated,—adopts a forward-looking, liberal, constructive platform on the treaty and on our economic issues, and if the party proposes measures for sound business administration of the country and is neither reactionary nor radical in its approach to our great domestic questions, and is backed by men who undoubtedly assure the consummation of these policies and measures, I will give it my entire support.

"While I do not and will not myself seek the nomination, if it is felt that the issues necessitate it and it is demanded of me, I cannot refuse service."

FOR SANE RESERVATIONS.

Mr. Hoover aligned himself with those favoring the United States' entrance into the League of Nations with reservations "safeguarding American traditions and interests," and declared he differed just as strongly with "the extreme view advocated against any league at all" as he did with the "extreme position taken by the President on participation in purely European affairs."

The telegram addressed to Wallace Gregory, president of the Hoover Republican Club of California, follows:

"I had not wished to enter nor could I hitherto see any real public service by entering into partisan political discussion, more especially pending the clarification of the diverging views of the different groups in the parties on the great new issues. The recent developments over the treaty, stagnation in adjustment of our great economic problems and particularly the many urgent representations that I have received as to the situation in my own State convince me that it is my duty to confirm the action that my Republican friends there have already taken without consulting me.

"I understand that there is a great wish among the Republicans of California, to have opportunity to express themselves in favor of the League of Nations with proper reservations safeguarding American traditions and interests, as opposed to the extreme view advocated against any League at all.

"I differ just as strongly with this view as I differ with the extreme position taken by the President on participation in purely European affairs.

"This issue is whether, with reservations protecting our position, we should join the moral forces of the world to reduce the dangers again growing around us, or whether we will, by pretense of an insularity that we do not possess, sit by in the face of growing armies, navies, national antagonisms, reaction, or, in reverse, the spread of Bolshevism, through much of the world.

"This would be the defeat of the hopes for which our sons were sacrificed in this war.

"Entirely aside from this moral idealism of the League and the danger to our own ultimate peace, the solution of our domestic problems, such as the size of our armament, reduction in taxation and the prevention of agricultural and industrial depression and consequent unemployment, is dependent upon stability abroad and upon our access to the world's markets, which today are endangered by discrimination against us through our inability to exercise our veto under the treaty.

"I believe it is the transcendent service which the Republican party can render to the nation to settle a League efficiently designed to give us the national protections.

"No one should be able to dictate the policies of great parties, yet every man and woman has a right to decide what issue and measures he will support.

"If the Republican party—with the independent element of which I am naturally affiliated—adopts a forward-looking, liberal, constructive platform on the treaty and on our economic issues, and if the party proposes measures for sound business administration of the country, and is neither reactionary nor radical in its approach to our great domestic questions, and is backed by men who undoubtedly assume the consummation of these policies and measures, I will give it my entire support.

"While I do not and will not myself seek the nomination, if it is felt that the issues necessitate it and it is demanded of me, I cannot refuse service.

"HERBERT HOOVER."

HARDING AT CLEVELAND.

[BY A. P. NIGHT WIRE.]

CLEVELAND (O.) March 30.—United States Senator Harding,

(Continued on Twelfth Page.)

STATE PAPERS FOR HOOVER.

Seventy-nine Publications Supporting His Candidacy for President.

(EXCLUSIVE DISPATCH.)

SAN FRANCISCO, March 30.—Ralph P. Merritt, state campaign director for the Hoover Republican ticket of delegates for the primary election May 4, today issued a statement concerning the support extended Hoover's campaign by the press of the state during the past week.

In response to a circularization of the editors of California 160 replies were within a period of five days, distributed as follows:

For Hoover 79; for Johnson 31; papers not committed to any candidate, but only allowing paid notices, 20; papers awaiting action by party conventions 16; papers not as yet decided 14.

"The general tenor of the replies discloses significantly the Hoover sentiment that is crystallising over this State," said Mr. Merritt.

"In addition to a preponderance of Republican papers many democratic and independent papers have sent their endorsement of the Hoover ticket of delegates.

"In today's mail, for instance, over three widely separated parts of the State, come three Hoover endorsements, one from the Alturas 'New Era,' of Alturas, Modoc county; one from the 'Inter-Ocean,' of Bard Imperial county, and a strong editorial endorsement from the Pasadena 'Star News.' The 'Star News' says:

IS A SUPERB LEADER.

"'Mr. Hoover is railed as a superb leader. Mr. Hoover's name is arousing superlative enthusiasm from ocean to ocean. He is more than popular with the people. Popularity is oftentimes superficial and transitory. But Herbert C. Hoover has a deep, strong, enduring hold upon the confidence, the reason and good sense of multiplied millions of his countrymen. A mighty host of voters of Republican faith, here in California and throughout the nation, ardently desire him to be their Presidential candidate.'

"'W. H. Shovey, publisher of the 'Inter-Ocean,' sends this terse comment: "We are for Hoover first, last and all the time." Colonel William Thompson of the 'Alturas New Era' says editorially in his issue of March 19: "The Hoover boom goes serenely on, while Hoover appears concerned only on feeding six million starving children in Europe.'

PARTY LINES ERASED.

"'Hoover clubs are everywhere being formed, old party lines are being smashed to smithereens, and if we are not badly mistaken politicians will hesitate long before ignoring a popular demand.'

"In due course the roster of the Hoover newspaper supporters will be published. Additional supporters are coming in daily, and within the coming week we expect to have the State compactly organized in the newspaper sense.

"The San Francisco 'Bulletin,' the 'Sacramento Union,' the 'Los Angeles Times' and the 'Los Angeles Express,' four of the pioneer papers of the State, are lined up with scores of other newspaper supporters. A glance at one of the lists shows daily newspapers supporting the Hoover ticket in Bakersfield, Berkeley, Chico, Corona, Escondido, Fresno, Grass Valley, Hollister, Los Angeles, Long Beach, Martinez, Oxnard, Porterville, Palo Alto, Pasadena, Petaluma, Riverside, Red Bluff, Sacramento, Salinas, San Diego, San Francisco, San Pedro, Taft, Ventura, Watsonville, Woodland. These are only the daily paper centers. The State is well covered by weekly paper supporters.

"This spontaneous newspaper support is reflected by the daily receipt at this headquarters of Hoover Republican clubs from all parts of the State. By the end of the coming week the club lists will be thoroughly segregated and the work of organization throughout the State practically completed.

"I believe the Hoover supporters everywhere should know that their efforts are being seconded in other parts of the State by men and women equally enthusiastic for the Hoover ticket of delegates."

LATEST NEWS.

Still is Raided

Raiding a small one-story frame building, sandwiched in among high brick factories, at 1020 Mateo street, early today, Patrolmen Mendez and Bowen seized a still, much like those of the Kentucky mountaineer moonshiners, and took into custody Eduardo Ynez, 18, and Juan Montoya, 23.

Theater Wreck Kills Eight

EL PASO, March 30. — Eight persons were killed and forty seriously injured when the roof of the O'Farrell Theater in San Luis Potosi collapsed during a performance Monday night. News of the disaster reached El Paso in a telegram received today by A. Ruiz Sandoval, acting Mexican Consul-General.

Tire Theft Charged

Charged with having stolen a dozen expensive auto tires, Guy Gale, a chauffeur, 26 years of age, was arrested last night at a parking station at 913 South Broadway by Detective Sergeants Fitzgerald, L. D. Moore and Dutton, on information furnished by William McLeod, a plasterer, of 557 East Jefferson street.

Ship Gold to America

LONDON, March 30.—In addition to the shipments of gold to New York on board the steamer Lapland, which arrived in New York Sunday, the Carmania and the Minnekahda, which sailed last Saturday for New York, carried seventeen tons of the yellow metal to New York, and the American liner Philadelphia, when she sails this week, will take 2,000,000 pounds sterling, according to the financial editor of the London Times.

Santa Fe Equipment

SAN FRANCISCO, March 30.—Equipment valued at $18,500,000 has been ordered by the Santa Fe Railroad for immediate delivery, A. G. Wells, vice-president, announced today. The order includes 150 locomotives, 500 gondola freight cars and 2500 refrigerator cars.

Jess Willard Fined $1

LAWRENCE (Kas.) March 30. —Jess Willard, former heavyweight champion, was fined $1 and costs in the court of Justice E. C. Manley here today on a charge of disturbing the peace.

LUDWIG MARTENS GERMAN SUBJECT

Department of Justice Ready for Deportation.

So-Called Soviet Ambassador not Even Russian.

Government Digs up History of Troublesome Guest.

[BY A. P. NIGHT WIRE.]

WASHINGTON, March 30.—Ludwig C. A. K. Martens, Russian soviet agent in the United States, is a German subject, and should be deported to Germany, according to contentions of the Department of Justice in a brief to be submitted to immigration authorities tomorrow.

The government's case against Martens, made public by Asst. Atty.-Gen. Garvan tonight, claimed to establish "conclusively" his connection with the Russian Communists and his activity in the promotion of an organization seeking the overthrow of the United States government by force.

While it remains for the Bureau of Immigration to dispose of the case, officials declared tonight, despite Martens's "credentials," they would attempt to have him sent back to Germany, from which his parents emigrated to Russia, and where Martens twice was refused citizenship papers.

LEFT RUSSIA HASTILY.

Department of Justice records show that he "left Russia hastily" in 1906, and never returned. Although he was born at Bachmut, Russia, he first was denied German citizenship papers because he had not served his required enlistment in the Germany army.

In 1906, the brief said, Martens was arrested and served three years in a Russian prison because of revolutionary teachings. Later he was remanded to Germany, where he served in the army.

On his next appearance in Russia he sought to rejoin his revolutionary comrades, but was denied admission and smuggled himself into that country, the brief asserts. His stay was short, and the records show that he went to London, and then in 1916 came to the United States.

Officials asserted that while Martens contends he has since been made a Russian citizen, he has been unable to offer proof.

Decision of the government to list Martens as a German subject was reached primarily on the ground that when he registered with the London authorities at the beginning of the war, he classed himself as a German subject.

Secret service investigation also disclosed that while in England Martens continued as an active member of the Russian workmen Social-ist Democratic party, which since has become the Communist group under the leadership of Lenine and Trotzky.

Government officials also discussed the bearing a decision would have on American relations with soviet Russia if Martens were deported. Martens contended before the committee of the New York Legislature which investigated radical activities that the soviet government had granted him citizenship papers.

Officials claimed complications might arise from the very recognition of those papers when the government which issued them is unrecognized here.

His absence of thirteen years from Russia gives the government's case added strength, officials asserted. They declared that evidence showing his connection with the Communist element was "bomb proof" and that any effort he made to avoid deportation would be futile.

BLUFF CALLED FOR BOGUS AMBASSADOR.

Ludwig Martens.

PERFUMO DISAPPEARS; POLICE ON HIS SCENT.

[BY A. P. DAY WIRE.]

SACRAMENTO, March 30.—Alberto Perfumo, serving a life term in Folsom prison for murder committed in San Francisco, escaped last night from a wood-shopping gang outside the penitentiary walls, it was learned today.

Perfumo disappeared into the shrubbery and no trace of him has been found. He had served seven years and one month and good conduct had won for him the latitude allowed a "trusty."

Would Revise Tax Schedules.

[BY A. P. NIGHT WIRE.]

WASHINGTON, March 30.—Proposal for revision of Federal tax schedules, including possible repeal of excess profits and other taxes imposed during the war, will be considered Thursday at a joint meeting of the Senate Finance Committee and the House Ways and Means Committee.

CLAIM MISTAKE IN BANK CHARGE

Ralph F. Roberts, Salinas Man, Returns to His Job.

Officials Confident of Innocence of Accused.

I.W.W. Sabotage is Revealed at Stockton Trial.

[BY A. P. NIGHT WIRE.]

SALINAS, March 30.—Ralph F. Roberts, assistant cashier of the Monterey County Bank, was back at his desk in the bank today, following his arrest on a charge of grand larceny in connection with the alleged disappearance of $10,000 in county funds, and bank officials expressed the opinion that a mistake had been made. The warrant was sworn to by County Treasurer James Taylor.

According to the bank officials, Roberts was made custodian of a sum approximating $105,000, which was to be returned to the county by the bank to liquidate a loan. Taylor charged that a deficiency of $10,000 was discovered in the account after it reached his hands.

Roberts's bonds of $15,000 were met by Luther Rodgers, president of the bank.

HARD TO GET VENIRE.

[BY A. P. DAY WIRE.]

MARYSVILLE, March 30. — A special venire of fifteen, called in the hope of completing the jury that will hear the case of Frank McCormick, charged with the murder of Charles Brown, a wealthy stock raiser, was quickly exhausted today, and Judge E. P. McDaniel ordered thirty more men called, meanwhile adjourning court until tomorrow.

As the Sheriff and the Coroner are to be called as witnesses in the case, Frank Lane, probation officer, was named as elisor by the court to complete the venire.

HINDU IS ARRESTED.

[BY A. P. DAY WIRE.]

MARTINEZ, March 30.—Maher Singh, a Hindu, who is wanted in connection with the killing of three other Hindus, Bran Singh, Dhetan Singh and Isher Singh, on Jersey Island, in the Sacramento River, September 16, 1919, was arrested by Sheriff R. R. Veale of Contra Costa county as he was about to board a trans-Pacific steamer in San Francisco today, the Sheriff's office here was informed. He is to be returned to Martinez today, the Sheriff's office said.

One of the men was shot and killed as he lay asleep in his bunk. The two others were warned of the coming of the slayer, but he trapped them in a room and shot them down despite their pleas for mercy, the Sheriff's office said.

The shooting was said to have been the result of a feud between two factions of Hindu laborers on the island.

STAY AT SENTENCE.

[BY A. P. DAY WIRE.]

NEW YORK, March 30.—A stay of sentence today was granted to Harry Winitsky, executive secretary of the Communist party here, who was sentenced yesterday from five to ten years in State prison for criminal anarchy.

The grand jury investigating the conduct of three assistant district attorneys filed a presentment in the State Supreme Court late this afternoon, exonerating Assistant District Attorney James E. Smith of charges of alleged bribery contained in a letter found in Mayor Hylan's files.

JURY FAILS TO AGREE.

[BY A. P. NIGHT WIRE.]

SAN FRANCISCO, March 30.—A jury in the case of Mrs. Agnes Hunter, charged with assault to murder in connection with the shooting of her divorced husband, William Hunter, in the Palace Hotel last November, late today reported that it was unable to agree and was discharged. The jurors' deliberations lasted about two hours. A date for a new trial will be set Saturday.

STORY OF SABOTAGE.

[BY A. P. NIGHT WIRE.]

STOCKTON, March 30. — Elbert Coutts and Jack Dymond, chief witnesses for the prosecution in the trial of R. Y. Lewis for criminal syndicalism, arrived in Stockton today. Coutts was immediately placed on the witness stand by Deputy District Attorney Leroy Johnson.

Despite repeated objections to Coutts's testimony by Attorney J. G Lawlor, counsel for the defendant, Judge J. A. Plummer admitted in evidence testimony given by Coutts. Lawlor maintained that none of the testimony as to I.W.W. meetings and sabotage was connected in any way with Lewis. The evidence was admitted, the judge ruled, as tending to show the character and activities of the I.W.W., an organization to which Lewis belonged.

Coutts, who was an I.W.W. for several years, told of meetings he had attended in many parts of the country, naming Kansas City, Great Falls, Spokane and other places in addition to California cities.

Relating the activities of the I.W.W. in Sacramento, Coutts told how the Red organization there had appointed a committee to try and interest the American Federation of Labor in the Ford and Suhr case. Later, he said, they had advocated sabotage in revenge for the arrest of Ford and Suhr. C. L. Lambert, the Sacramento secretary, suggested, so Coutts said, sowing Johnson grass as one means of sabotage, and talks were held daily concerning the best means to employ in the work of sabotage. Another member had suggested "dropping matches," according to Coutts.

The witness told of plans to put out stickers suggesting sabotage. These mentioned placing copper tacks in trees and vines and warned people against eating California fruit.

Before Coutts and Dymond arrived, Lewis's signature was identified on an I.W.W. ballot and other papers, showing him to have been active in reorganization.

COOK COUNTY CENSUS REPORT IS PUBLISHED.

[BY A. P. NIGHT WIRE.]

CHICAGO, March 30.—Census figures, forwarded to Washington for official tabulation, according to published reports here, record the population of Cook county, including days ago totaled 2,884,327.

The census count for Chicago, according to figures published several days ago totalled 2,884,827.

Colorado Springs, Colo., 29,572; increase 494, or 1.7 per cent.

Meadville, Pa., 14,568; increase 1738, or 14 per cent.

Grand Forks, N. D., 12,956; increase 1472, or 11.8 per cent.

Was Kentucky's Most Beautiful Woman.

Baroness Speck von Sternberg, Formerly Lillian May Langham, the "Blue Grass Belle."

BARONESS RETURNS TO REGAIN CITIZENSHIP.

WIDOW OF FORMER GERMAN AMBASSADOR WANTS TO BE AMERICAN AGAIN.

[EXCLUSIVE DISPATCH.]

NEW YORK, March 30.—Baroness Speck von Sternberg, widow of the former German Ambassador at Washington, arrived today on the Frederick VIII, prepared to battle to regain her American citizenship.

Baroness von Sternberg was formerly Lillian May Langham, one of Kentucky's most beautiful women. For years she was the toast of famous Kentuckians wherever they met and in her youth was known as the "Blue Grass Belle."

In her fight to regain her citizenship Baroness von Sternberg will be assisted by the best legal talent in her native State. Kentucky, since the war, has felt the loss and the misfortune of the Baroness almost as keenly as her relatives and when she becomes Lillian May Langham again the entire State will rejoice.

WILSON WANTS TURKS OUSTED.

(Continued from First Page.)

trol of Constantinople and the straits can have any elements of permanency unless the vital interests of Russia, in those problems, are carefully provided for and protected, and unless it is understood that Russia, when it has a government recognized by the civilized world, may assert its right to be heard in regard to the decisions now made."

TEXT OF NOTE.

The text of the American note relating to Turkey follows:

"I have the honor to acknowledge receipt of Your Excellency's note of March 12, relative to the conferences regarding the peace treaty with Turkey and the present status of the negotiations and the principal Allied powers and in reply to inform you that the President does not deem it advisable in the present circumstances that the United States be represented by a plenipotentiary at the conference. The President feels, however, that as this government is vitally interested in the future peace of the world, it should frankly express its views on the proposed solutions of the difficult questions connected with the Turkish treaty. While it is true that the United States of America was not at war with Turkey, yet it was at war with the principal Allies of that country and contributed to the defeat of those Allies, therefore, to the defeat of the Turkish government. For that reason, too, it is believed that it is the duty of this government to make known its views and urge a solution which will be both just and lasting.

"The government of the United States understands the strength of the arguments for the retention of the Turks at Constantinople, but believes that the arguments against it are far stronger and contain certain imperative elements which it would not seem possible to ignore. It was the often expressed intention of the Allies that the anomaly of the Turks in Europe should cease, and it cannot be believed that the feeling of the Mohammedan people, who not only witnessed the defeat of the Turkish power without protest, but even materially assisted in the defeat, will now so resent the expulsion of the Turkish government as to make a complete reversal of policy on the part of the great powers desirable or necessary.

"As to the line given as the southern frontier of Turkey, it is assumed that this boundary is meant to be the ethnological frontier of the Arab people, in which case, it is suggested certain rectifications would seem necessary. If, however, other considerations entered into the choice of this line, this government without any intention to criticise would appreciate being furnished with the arguments dictating such a choice.

WHAT ARE FRONTIERS?

"The government of the United States notes with pleasure that provision is made for Russian representation on the international council which it is proposed shall be established for the government of Constantinople and the Straits. This government is convinced that no arrangement that is now made concerning the government and control of Constantinople and the Straits can have any elements of permanency unless the vital interests of Russia in those problems are carefully provided for and protected, and unless it is understood that Russia, when it has a government recognized by the civilized world, may assert its right to be heard in regard to the decisions now made.

"It is noted with pleasure that the question of passage of warships and the regime of the Straits in war-time are still under advisement, as this government is convinced that no final decision should or can be made without the consent of Russia.

THRACE TO GREECE.

"As for Thrace, it would seem right that that part of East Thrace which is outside of the zone reserved for Constantinople should become part of the kingdom of Greece, with the exception of the northern part of that province. As this, the northern part, it is clearly Bulgarian in population, justice and fair dealing demand the cities of Adrianople and Kirk Kilisseh and the surrounding territory should become parts of Bulgaria. Not only is the claim of Bulgaria worthy of most serious consideration on ethnic and historical grounds, but it would also seem that Bulgaria is entitled to have its claim to this territory favorably considered in view of its having been compelled to surrender purely Bulgarian territory and many thousands of Bulgars on its western boundary, on no other grounds than the rather doubtful grounds of securing a strategic frontier for Serbia.

"In connection with the proposed preferential right of the three great Mediterranean powers to furnish advisers and instructors in certain zones, this government feels that it is necessary for it to have more information as to the reason and purpose of such a plan before it can express an intelligent opinion.

INTERESTED IN ARMENIA.

"There can be no question as to the genuine interest of this government in the plans for Armenia, and the government of the United States is convinced that the civilized world demands and expects the most liberal treatment for that unfortunate country. Its boundaries should be drawn in such a way as to recognize all the legitimate claims of the Armenian people, and to give them easy and secure access to the sea. In the considerations which led to the decision reached by the Supreme Council, it is felt that sufficient weight was not given to the fact that Trebizond has been the terminus of caravan routes across Armenia, and that Armenian zeals, on behalf of their people in that region, had a decided preference for connecting Armenia rather than Persia, and that they would be willing to submit to a mandatory from Armenia.

"In regard to the proposed mandatory by Turkey of her provinces of Mesopotamia, Arabia, Palestine and the islands, this government suggests that the same principle be applied to in the case of Armenia, namely, that Turkey should name these provinces in the first instance to the great powers, to be accepted by these powers determined.

"In regard to the proposed mandatory for Smyrna, this government is in a position to express an opinion as the question is to be passed on with the information this government has the arrangement that is contemplated and the reasons for the same.

CONFIDENT OF FUTURE.

"The government of the United States can quite understand the

(Continued on Page 3.)

FIRST MORNING PAPER IN THE YEAR. Los Angeles Times. New Times Bldg., First and Broadway.
85 Cents per Month DELIVERED BY CARRIER. Daily—At Hotels and on Railway Trains. Daily—Streets, News Stands, Hotels and Offices. Sunday—On Streets and News Stands.
These rates do not apply to mail subscriptions.
Daily and Sunday Times and Illustrated Magazines by mail, postage prepaid: Monthly, 85 cents. By Mail, in Postal Zones 1 to 4, including Catalina Island: Daily, Yearly, $10.00; Monthly, 85c. In Zone 5, including Colorado, Utah, Yearly, $12.00; Monthly, $1.00. In Zone 6, including Montana, New Mexico, Oregon, Washington, Yearly, $11.00; Monthly, 95c. In Zone 7, including Alaska and Hawaii, and 8, balance of States, Canada and Mexico, Yearly, $12.00; Monthly, $1.00. POSTAGE PREPAID.
Entered as second class matter, December 4, 1891, at the Postoffice at Los Angeles, Cal., under the Act of March 3, 1879.
WEDNESDAY MORNING, MARCH 31, 1920. Vol. XLIX.

Four Queries by Albert C. Burrage, of Boston, now temporarily at the Hotel Huntington, Pasadena

TO THE THOUGHTFUL REPUBLICANS OF CALIFORNIA:

1. Do you not see the rising tide of Public Demand?

2. Do you not see that it calls for the Man of the Hour—the MAN OF POWER?

3. Do you not see that the VOICE OF THE PEOPLE is going to be heard and heeded at Chicago on June 7th—the voice of the plain people demanding that there shall then be selected for President of the United States a man who is not only patriotic, experienced and able, but absolutely untrammeled and fearless—afraid neither of Labor nor Capital, politicians nor foreigners,—a man who will truly act for the best interests of the whole country?

4. If you do see this, then read the following leading editorial which recently appeared in one of the most influential newspapers in the country, and decide whether you will lead or only follow—whether you will command or only echo; whether this demand shall go to Chicago from the Atlantic or from the Pacific, or roll unceasingly from both shores, uniting resistlessly at the Republican National Convention.

Editorial, Boston Herald, March 23, 1920

Will the Republicans Consider Mr. Hoover?

Have you seen any test of sentiment, among the people at large, on the presidential nomination which did not point towards Mr. Hoover? We think you have rarely. The town in New Hampshire which, on a deferred primary day, passed resolutions declaring for his nomination by both parties, was not far out of the running. Brown University gave him on a straw ballot nearly as many votes as all other candidates combined. These are straws, and only straws, but they are significantly plentiful.

If the Republicans should nominate Hoover they would have made and won their campaign. With the support of the independent voters of all groups, with his appeal to the idealistic element everywhere, and with the Republicans, who, as party men, support the ticket anyhow, his success would be overwhelming. He would carry every ballot-counting state. The women would like to vote for him. It would be all over but the shouting as soon as his name went out from Chicago.

If the Republicans do not nominate Hoover they may have a real battle on their hands; and particularly would this be the case if the Democrats by any chance should pick him up. Politics are "mighty onsartin"; nobody knows what would happen with any of the regular candidates now under consideration, none of whom makes a conspicuously large popular appeal. The one far in the lead today is Gen. Wood. But the Mississippi valley does not like military training or the military idea, as shown by Gen. Wood's own divesting of military paraphernalia. He is at his best now, and in this section. His campaign is most effectively organized. It is spending money at a rate which would make Newberry look like a piker. It may not look so well in October.

If the Republicans want to save themselves all the trouble and worry of a hard-fought campaign they will nominate Hoover. If they think they can elect anybody, and so prefer a blown-in-the-bottle party man, they will take one. We have no advice to give them. That is not our business. They will make the selection at Chicago. But if they care to consider expediency they will think twice before they leave open to their opponents the one man in the country in whose behalf there is a ground swell of unmistakable public sentiment.

Blanketing The Nation

Every day, year in and year out, Delineator families spend $2086 for wool blankets alone, besides buying enormous quantities of beds, bedding, rugs, furniture and other furnishings. Women purchase the bulk of the things their families need, and in reading The Delineator they are influenced by suggestions from progressive manufacturers. If you make an article a family can use, you can tell a million families about it through

The Delineator
The Magazine In One Million Homes

Music for Easter

Some of the greatest Easter music ever contained on the following ten Victor records. Make a memorable Eastertide in your home by playing these wonderful selections.

"Hosanna" — Caruso
"Lo Ramseux" (The Palms) — Caruso
"Open the Gates of the Temple" — Williams
"Festival Te Deum"—Part I — Trinity Choir
"Festival Te Deum"—Part II — Trinity Choir
"Christ Arose" — Haydn Quartet
"Beautiful Isle of Somewhere" — Jarvis
"Lord Dismiss Us with Thy Blessing" — Trinity Choir
"Coming of the Year" — Trinity Church Bells
"Angels Ever Bright and Fair" — Marsh
"Unfold Ye Portals" — Trinity Choir
"Jesus Christ is Risen Today" — Haydn Quartet
"Blest Be the Tie That Binds" — Trinity Choir
"The Palms" — Macdonough
"The Holy City" — Macdonough
"The Last Chord" — Werrenrath
"The Palms" — Werrenrath

Main Floor Service.

415-419 SOUTH BROADWAY

PIANOS PLAYER PIANOS MUSIC The Wiley B. Allen Co. MASON AND HAMLIN PIANOS

GREEN STORES: SAN FRANCISCO, OAKLAND, FRESNO, SAN JOSE, SACRAMENTO, PORTLAND, ORE.

Orders from outside the city will be promptly filled and prepaid. Check the records wanted and sign this ad.

Name .....

Address .....

Are you Headed right in the Easter procession?

It is Easter—flowers are blooming, birds singing, bells ringing. Women folks don their Spring raiment, men discard their Winter hats.

In my shop are hats that radiate the crisp newness of a California Easter morning—hats that are the quality-result of 18 years of hat service to Los Angeles men. There are Loganized Stetsons, Crofut and Knapps and many others. They are all good hats.

Typical of Easter is the feather-weight "Nu-born" at $8.

Hat Logan
628 So. Broadway
"the Orpheum is next door"

Los Angeles Times. DAILY
New Times Bldg., First and Broadway.
Month { Daily—At Hotels and on Railway Trains.
Daily—Streets, News Stands, local
Sunday—On Streets and News
CARRIER.
Terms apply to mail subscriptions.
Daily Times and Illustrated Magazine by carrier,
By Mail, in Postal Zones 1 to 4, including California
$12.00; Monthly, $1.00. In Zone 5, including Colorado
Times, Weekly, Yearly, $12.00; Monthly, $1.00. In
Alaska, Canada and Mexico, Yearly, $15.00; Monthly,
Entered as second-class matter, December 4, 1891, at the Postoffice at Los
Angeles, California, under the Act of March 3, 1879.
MORNING, MARCH 31, 1920. Vol. XXXIX.

of the zone reserved
ne should become
ion of Greece, with
the northern part
As this, the north-
rly Bulgarian in pop-
ed fair dealing de-
of Adrianople and
ed the surrounding
become part of Bul-
the claim of Bul-
most serious consid-
ic and historical
uld also seem that
ed to have its claim
vorably considered
ing been compelled
by Bulgarian terri-
ession of Bulgars
boundary, on no
n the rather doubt-
securing a strategic
a,
with the proposed
of the three great
wers to furnish ad-
ctors in certain
ment feels that it
to have more in-
e reason and pur-
n before it can ex-
nt opinion.

IN ARMENIA.

no question as to
e of this govern-
for Armenia, and
the United States
the civilized world
cis the most lib-
that unfortunate
nenia should be
ay as to recognize
dom of the Arme-

nian people, and particularly to
give them easy and
access to the sea. While
the considerations
cision reached by the
cil, it is felt that special
Lazistan would hardly
Armenia that access to the
indispensable to its existence
hoped that, falling into
the fact that Trebizond has
been the terminus of the
across Armenia, and that
seion, on behalf of the
that region, has
preference for connection
menia rather than Turkey,
ere will be willing to
send to Armenia.

"In regard to the
by Turkey of her rights in
potamia, Arabia, Palestine
and the islands, this
suggests that the method
to in the case of Austria is
namely, that Turkey
these provinces in the
great powers, to be
these powers determine.

"In regard to the
for Smyrna, this government
in a position to express
as the question is too
be passed on with the
formation this government has
the arrangement that is
plated and the reasons
same.

CONFIDENT OF JUSTICE.

The government of the United
States can quite understand the

(Continued on Third Page.)

Music for Easter

the greatest Easter music ever written is
the following ten Victor records. Make this
Eastertide in your home by getting the
ections.

Caruso	
Caruso	
Williams	
Trinity Choir	
Trinity Choir	
Haydn Quartet	
Jarvis	
Trinity Choirs	
Church Bells	
Marsh	
Trinity Choir	
Haydn Quartet	
Trinity Choir	
Macdonough	
Macdonough	
Werrenrath	
Werrenrath	

Main Floor Service.

433 SOUTH BROADWAY
Wiley B. Allen Co.
KIMBALL AND HAMLIN PIANOS
SAN FRANCISCO, OAKLAND, PORTLAND, SEATTLE, SPOKANE, SALT LAKE CITY, DENVER
In the city will be promptly
Check the records wanted

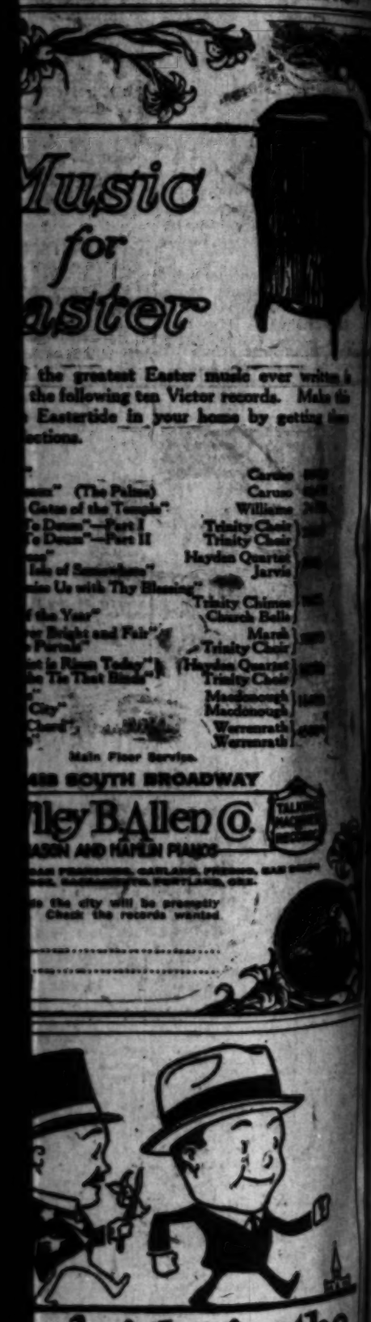

ed right in the
ocession?

are blooming, birds singing,
n folks don their Spring rai-
ir Winter hats.

hat radiate the crisp newness
morning—hats that are the
years of hat service to Los
re Loganized Stetsons, Crofut
others.

t Logan
8 So. Broadway
m is next door

An Irresistible Exhibit

Of genuine "Cawston" productions—the alluring, the beautiful, the fascinating Cawston Ostrich Fans and the many other Cawston Creations for Milady's adornment. Wherein exclusiveness and refinement are pre-eminent.

Visit the Cawston Farm

Also be determined upon seeing the Cawston Trademark. It's your protection against imitations.

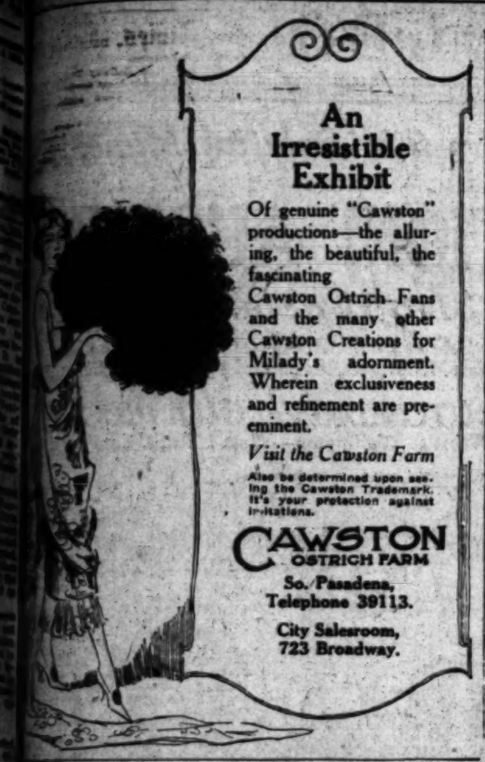

CAWSTON OSTRICH FARM
So. Pasadena,
Telephone 39113.
City Salesroom,
723 Broadway.

ENT'S
OTHACHE GUM
Destroys all odor
Toothache Instantly
ALL DRUGGISTS 25¢

SUPERIOR TO SANTAL CAPSULES MIDY CANADIAN MADE
RELIEVES IN 24 HOURS

CHICHESTER S PILLS
THE DIAMOND BRAND
SOLD BY DRUGGISTS EVERYWHERE

SANTISEPTIC LOTION

Bottled Comfort

A specific for Fever and Cold Sores, Rash, Hives and

Poison Oak or Ivy

Gives immediate relief and comfort and rapidly heals the skin.

Perfumed or Unperfumed

All Drug and Department Stores

TORNADO DEATHS STILL INCREASE

Number of Lives Lost is 165 in Latest Total.

Red Cross and Citizens Helping with Homeless.

Known Fatalities in Ohio Now Reach Thirty.

[BY A. P. NIGHT WIRE.]

CHICAGO, March 30.—Scattered reports as wire service is restored to isolated sections of nine States visited by Sunday's series of tornadoes today raised the death toll to 165.

Reconstruction work in the devastated regions is well under way, with the Red Cross and citizens committees providing funds for the immediate needs of the sufferers. Estimates of the total damage done range from $10,000,000 to $15,000,000.

Tabulated reports by States at noon today gave the number of dead as follows:

Indiana, 37; Illinois, 27; Ohio, 30; Michigan, 12; Georgia, 38; Alabama, 17; Nebraska, 1; Missouri, 1; Wisconsin, 1.

An unverified report that 15 white persons were killed at Stovall, Ga., a village near La Grange, was being investigated, and should this prove true the death list would be increased to 172.

A number were reported missing in various localities and it was feared that some of these might be found to have been killed.

No accurate estimate of the total property damage, which runs into the millions, could be made today. In Illinois it was estimated that the material loss was $6,000,000; in Western Ohio, $2,000,000; Michigan, $2,000,000, and Georgia, more than $1,000,000.

State troops still patrol the storm-swept areas of Illinois and the Red Cross and civilian committees organized aid for the injured and homeless. Carpenters who began reconstruction work yesterday around Chicago had cleared away most of the wreckage today. All of the refugees had been placed in homes or tents.

But one death occurred yesterday among the injured, and hospitals reported that most of the hundreds of patients would recover.

MORE OHIO CASUALTIES.

[BY A. P. DAY WIRE.]

COLUMBUS (O.) March 30.—Additional casualties resulting from the storm which swept Western and Northwestern Ohio Sunday bring the list of known dead to thirty. Other deaths from injuries are expected.

LINCOLN, March 30.—One fatality occurred when fifty-eight-mile-an-hour winds swept Nebraska Sunday. It was learned here today Florence Beanblossom, aged 12, was struck on the head by a gate blown shut while she was assisting with chores on a farm near Shelton, and died the following day.

JEWISH RELIEF WILL HELP SOVIET RUSSIA.

[BY A. P. NIGHT WIRE.]

WASHINGTON, March 30.—Conditional permission to send a relief commission into soviet Russia was granted to the joint distribution committee of American Jewish relief funds today by the State Department. The committee's Ukrainian commission now in Poland has been instructed to proceed as soon as safe conducts could be obtained.

Under State Department restrictions, the commission must confine its activities to relief work, and take no supplies which could have a military use. It goes at its own risk and without involving the United States.

FIRE ON MANILA MARU.

[BY A. P. NIGHT WIRE.]

SAN FRANCISCO, March 30.—The Japanese steamer Manila Maru, which left Tacoma March 5, has reached a Far Eastern port with a fire in No. 2 hold, which had done considerable damage to the cargo, according to a dispatch from London received today by the marine department of the San Francisco Chamber of Commerce. The message did not state what port it was sent from, but it was believed here it must have been Yokohama or Hongkong. The Manila Maru is a 9500-ton vessel carrying freight and some passengers.

RUHR RADICALS ARE WEAKENING

Accept All Berlin Stipulations but One.

Balk at Surrendering Arms and Ammunition.

Have Until Today to Agree to All Conditions.

[BY CABLE AND ASSOCIATED PRESS.]

ESSEN, March 29.—All but one stipulation of the Berlin government relative to a cessation of fighting in the Ruhr district have been accepted by the central committee in charge of anti-government operations here, according to a notification sent to Berlin tonight. Exception was taken to the fourth condition, regarding the surrender of arms and ammunition. The government was informed that this condition will be accepted if construed in accordance with the Bielefeld agreement.

Otto Bowensipen, military conditions must be accepted by tomorrow.

Otto Ecwensipen, military commander of the Reds, who has just come from the front, told the correspondent that the continued existence of the Reichswehr would mean another European war. Another member of the directing committee said the committee was thoroughly determined to subject the mines to sabotage if the Reichswehr marched into the Ruhr district. The Reds, he declared, would kill their families and themselves before surrendering.

ESSEN STRIKE-BOUND.

[BY CABLE AND ASSOCIATED PRESS.]

ESSEN, March 30.—The general strike called at midnight Monday in the Ruhr district was virtually complete in Essen today. It is not known how far outside this city it extends, however.

Dusseldorf accepted the terms of the government's ultimatum.

Essen is quiet and orderly, but the situation is tense. The streets are being strictly patrolled. Persons and houses are being searched for arms and all business houses are closed.

Most of the hotels have their doors locked and guests are permitted to enter only after they have been identified.

Communication with outside points is interrupted.

NO MORE TROOPS.

[BY CABLE AND ASSOCIATED PRESS.]

PARIS, March 30.—Assurances have been given by the German government that it will not send into the Ruhr Valley more regular troops than are allowed by the terms of the Versailles treaty. A German delegation called on Premier Millerand late last night told him the German troops in the Ruhr district did not exceed the number allowed, and declared no more such troops would be sent there without authorization from the Allies.

Receiving members of the French press last evening, M. Millerand declared if the Germans violated the terms of the treaty by sending a strong armed force into the Ruhr district, France would occupy part of the neutral zone, whether the Allies agreed or not.

THE HAGUE, March 30.—The Dutch government is reported to have given Germany 4400 tons of wheat and barley for revictualling towns in the Ruhr Valley.

ARIZONA DELEGATES WILL LEAVE TONIGHT.

[EXCLUSIVE DISPATCH.]

PHOENIX, March 30.—Gov. Campbell will leave tomorrow evening on a special Pullman car over the Santa Fe for Los Angeles, heading a delegation of about fifty representatives from Phoenix and Central Arizona. Practically all of the representatives named by him have indicated they will go and a dozen more are coming on credentials from the Phoenix Chamber of Commerce.

The latter include Joseph R. Lotus, Howard S. Reed, J. C. Adams, Roy S. Goodrich, James C. Dobbins, E. F. Walker, F. W. Griffen, Dwight B. Heard, Frank H. Parker, W. S. Humbert and Dr. S. D. Tuttle of Los Angeles and F. Q. Story of Alhambra. The last three are former Arizonans.

Gov. Larrazola of New Mexico was to have come with the Campbell party, but has wired that illness is detaining him and that he may not be able to attend the sessions. Headquarters for Arizona will be at the Van Nuys.

Piles Cured in 6 to 14 Days

Druggists refund money if PAZO OINTMENT fails to cure Itching, Blind, Bleeding or Protruding Piles. Stops Irritation; soothes and heals. You can get restful sleep after the first application. Price 60c.

LISTEN!!!
COME
AND
ENJOY
Wednesday Eve.
March 31st
With the
STARS
of
Movieland
and Filmdom
And dance with
MARCELL
New nine-piece
Jazz Orchestra
From New York

CHICAGO FACING GENERAL STRIKE

Thousand Out at City Hall; Garbage Plant Closed.

Ninety Per Cent. of Firemen Threaten to Resign.

Police may Walk Out; Stockyards may Shut Down.

[BY A. P. NIGHT WIRE.]

CHICAGO, March 30.—With 1000 City Hall clerks, stenographers and book-keepers on strike here today, the municipal garbage reduction plant closed through the walkout of 400 garbage handlers and the threat of 90 per cent. of Chicago firemen to resign unless wage advances were granted, Chicago tonight was faced with a general strike of city employees.

The City Hall was picketed by striking clerks and stenographers. The police were called out to preserve order after a stenographer who remained on duty was attacked. The sessions of the City Council also were guarded by policemen.

Police also are reported to be considering a strike.

Prohibited by law from striking, the firemen have prepared their resignations and placed them in Commissioner Hargan's hands, he said.

COUNCIL REFUSES RISE.

The City Council early today rejected a revised budget carrying $4,000,000 to meet salary rises.

After an all-night debate over the city's financial tangle the Council recessed until 3 o'clock this afternoon when it took up the original budget, which carries no pay advances.

Three hundred of the 1000 clerks voted for the strike last night.

They receive $1500 a year and demand a $300 raise.

Arbitration of differences between 900 striking members of the Live-stock Handlers' Union and the packing companies was rejected by officials of the union, who announced the men would remain out until their demands for wage increases of from $30 to $45 a month were granted. The men now receive from $90 to $120 a month, union heads said.

No shipments of cattle, hogs or sheep were received at the yards today, and packing company officials admitted that they would be obliged to shut down if the strike continued several days, forcing 50,000 other workers out of employment.

The union called out in a sympathetic strike the private watchmen employed by the packers, leaving the stockyards without fire protection other than that given by the city.

Provisions were being made to divert hundreds of cars of stock on the outskirts of the city to other markets. Cattle receipts dropped yesterday to 1500 head, and hog receipts to 2000 because of the embargo.

APPEAL TO WASHINGTON.

The union heads have telegraphed Washington asking that Federal mediators be sent here, following refusal of Federal Judge Alschuler, who has arbitrated other stockyards troubles, to act unless the men first went back to work.

Calling of the strike caused no increase in meat prices here, although the five big packers say their plants will be entirely shut down within a week if the strike continues. Average hog prices yesterday were $14.75, as compared with $15.16 last week and $19.67 a year ago.

CALL DOCK PARLEY.

[BY A. P. DAY WIRE.]

NEW YORK, March 30.—A conference with a view to settling the longshoremen's strike that has tied up shipping along the Atlantic and Gulf coasts has been called by Secretary of Labor Wilson to meet Friday morning in Washington.

A strike by crews of railroad floats was threatened today by T. K. O'Connor, president of the Longshoremen's Union, unless the United Fruit Company ceased using union float men to unload its boats. Deep sea longshoremen are on strike against the company, which is employing strikebreakers.

FOOD PROBLEM SERIOUS.

[BY A. P. NIGHT WIRE.]

WASHINGTON, March 30.—The serious effect of a continuation of the longshoremen's strike upon the food situation in the larger cities of New York and New England caused the Department of Labor to take the initiative in moving toward a settlement it was said today at the department. Coming at a season when, normally, great quantities of early fruits, vegetables and other foodstuffs would be moving from the South, the strike threatened to block completely the coastal transportation lines by which most of the traffic is moved.

WILSON WANTS TURKS OUSTED.

(Continued from Second Page.)

ficulties that have confronted the Supreme Council in dealing with the economic questions that present themselves for settlement in connection with this treaty. It is easy to see that the problems are complex and fruitful of misunderstanding because of the conflicting interests involved, but this government has every confidence that the problems will be dealt with in a spirit of fairness and with scrupulous regard for the commercial interests of victor, vanquished and neutral.

"It is evident that there is yet much to be done before a comprehensive plan can be worked out and this government will welcome further information on the subject of the economic clauses of this treaty. Incidentally, the plan that has apparently been worked out by the Supreme Council in connection with continuation of concessions granted to aliens and giving the right to revise or cancel concessions on payment of indemnity, referred to in the eighth paragraph of Your Excellency's note, has grave possibilities and would seem to require careful elucidation.

"Let me say in conclusion that it is the understanding of the government of the United States that whatever territorial changes or arrangements may be made in the former Ottoman empire, such changes or arrangements will in no way place American citizens or corporations, or the citizens or corporations of any other country, in a less favorable situation than the citizens or corporations of any power party to this treaty."

THIS
Columbia Grafonola

With Ten 10-inch 85c Records of Your Own Selection for $13 Down and

$8.25 per Month
$128.50 In All

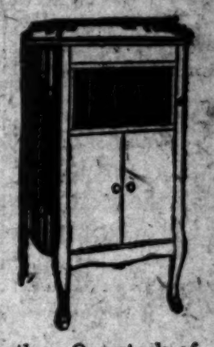

We are offering special terms on every Columbia Grafonola in our stock—covering a period of 15 months. Our stock of Columbia Grafonolas is complete—every size and style including the beautiful new Period models. The Grafonola shown may be had in Mahogany, Walnut or Oak. Ample space in cabinet for records. We will be glad to show you, without obligating you in any way.

Geo. J. Birkel Co.
"The Steinway House"
446-448 South Broadway
Columbia Dealers — Victor Dealers

The Development of an Idea

The Weber Showcase & Fixture Co. entered the office-equipping business a few years ago in response to an idea.

That idea had to do with a kind of service which to us was conspicuous by its absence in the usual office-furnishing business. And so we developed the idea and applied it. It has proven a success.

Service is a much abused word. Taken in its abused sense it means so little, but rendered as we interpret and apply it "Service" has been responsible for the remarkable progress in this office equipping business.

Weber Showcase & Fixture Co.
OFFICE EQUIPPERS
330 So. Los Angeles St. Tel. Main 9184.

YOU pay no more for the snap of Earl & Wilson styles—and the recognized quality of "Troy's Best Product" is an extra dividend.

E&W Collars Shirts
EARL & WILSON TROY, N.Y.

The CANDY Cathartic
"NICE to Take"
Cascarets
FOR CONSTIPATION
THEY WORK WHILE YOU SLEEP

Illustrated above is Alan Forrest, in one of the season's many new Woolf & Bean hats. As every man has that happy faculty of wearing one style or another, a little more readily you will find your style at the Alexandria Shop.

Easter Hats

Multi-hued ten-minute eggs, a rabbit or two and a snow white lily are usually vogue at Easter.

But a new hat is an essential requirement among men who recognize the real necessity of correct apparel.

The selection of the proper hat is a matter of vital importance, but at the Alexandria Shop of Woolf & Bean the hat needs of men who are unusually particular is given great care.

Here are the exclusive styles in the season's most advanced offerings and the colorings that are in vogue with all that is new.

You will find here just the hat you have been seeking in just the right proportion and just the right style, which is one reason why Woolf & Bean hats continue to gain popularity.

Woolf & Bean
214 West Fifth
In the Alexandria

ES
The Times is the official and exclusive Newspaper Medium for the Los Angeles Auctioneers

is Palatial Manston

N! AUCTION!
, 11 a. m.
Public Auction. Located in the Best and Exclusive Residential Park—Magnificent View

S DRIVE OUT PICO ST.
Wellington—West 16th St. Cars

The Beauties of This Wonderful Home are Best Front, Double Garage, Chauffeurs' Quarters

elaborate and picturesque, decorated entrance hall; fireplace; hand painted tapestry panel; kitchen; large laundry and back porch with; this hall finished in beautiful old ivory; bath; affording the advantages of the cedar chest.

it or its beauty and designing.

able Terms

one 558985, Vermont 11

AND - AND -

TOMORROW

and Modern Salesrooms

.m. 1026–So. Figueroa St.

eserves, Jams, Jellies, Etc.

, Retail Grocers, Hotels, Cafes
nd All Others Who Might Be
ENTION ATTENTION

en, has there been an AUCTION SALE as unique as this of
s it presents to the general public. Rather than wire or
or be to quantities, etc., we call to your attention the
largest orders ever placed in Los Angeles, for
—the Eastern firms being financially unable to
and commissioned to offer for sale AT PUBLIC
consists in part of the following:

No. 2 TINS, 25 oz. Net Weight, 2 doz. to
PATRICK PRESERVING COMPANY'S
105 cases Pure Fig Jam.
302 cases Pure Peach Jam.
98 cases Pure Apple Butter.
360 cases Pure Pear Jam.
2 cases Pure Assorted Berry Jam.
124 cases Pure Blackberry Jam.
(780 cases Pure Loganberry, Strawberry, Apricot and Plum Jam.
No. 5 Glass Jars, 4 lbs., 4 oz. Net Weight, ½ doz. to case.
PATRICK PRESERVING COMPANY'S
20 cases Pure Apricot Jam.
18 cases Pure Pear Jam.
10 cases Pure Peach Jam.
48 cases Pure Assorted Fruit.
Glass Jars, 6 oz. Net Weight, 4 doz. to
100 cases Pure Assorted Jellies and Jams.
No. 2 TINS, 20% Syrup, 2 doz. to case.
PATRICK PRESERVING COMPANY'S
25 cases Pure Canned Pears.

ARE ABSOLUTELY FRESH. THEY ARE ALL 100%
all Pure Food Law requirements. The 25 cases
product of the PATRICK PRESERVING COMPANY
ON GUITARLE QUANTITIES EN CASE LOTS.
ERSIGN PROMPTLY AT 9:00 A.M. BE ON HAND
R ON MORNING OF SALE WHEN TESTS OF ALL

and BALL

AND - AND -

AUCTION
ril 1st, 10 a. m.
ntents at Public Auction
Will Be Sold
the Premises Located at
Burlingame, Brentwood Park

via Soldiers' Home, cross track, turn to right at
west; 300 rods. Or take Sawtelle car, transfer to
Wonderful location, magnificent view of
ground soldier wonderful and beautiful shrubbery,
modern improvements, 6 bedrooms, sleeping porch,
electric lights and all city deliveries.

Wednesday, 10 a.m. to 4 p.m.
mediate Possession. Terms can be
Automatic 558985, Vermont

The Times
LOS ANGELES
WEDNESDAY MORNING, MARCH 31, 1920.

SPORTS MOTORING FILMLAND DRAMA

ULEY WILL NDER THINGS.

Shortstop to Give Decision in Two Days.

Hopeful that Jimmy will Join Angels.

ick is Now Tuning up His Tigers.

BARRY A. WILLIAMS.

to keep the Casaba circuits ing undue influence with ers is a problem confront- professional baseball mag-

Kilfefer found highly athletes scattered in pro- through Central California, he went to hold conversa- Jimmy McAuley. Among who have deserted organized for the easier life of the be found Cy Falkenberg, midt, Red Baldwin, Beals ck McGilligan and Dutch The latter, however, is to join Detroit before the the season.

OLROOM ON SIDE.

undue influence seems to offering the player a pool- the side if he will play two games a week in the town- ers. This is one thing that Staley. The sportive citizens have subsidized Jimmy with ease, but have not yet raised sufficient fund to keep it go-

may yet wish that they had ne. However, he thinks it is a ctorious opening, despite the that there is another poolroom town of about 600. But to average person, unacquainted the business, how a town of can make two poolrooms sustain is something of a mys- when the population puts on and day shifts playing the and every man, woman and to the community is adept at the long pocket.

Kilfefer managed to corner Mc- at his emporium, but was un-

(Continued on Second Page.)

AUTO THIEVES GET ONLY TWO.

Auto thieves gobbled only two cars from Los Angeles streets yesterday, viz., Cadillac, 1914, black, four-passenger, engine number 98002; Studebaker, 1917, touring, black, public service car 2306. Anyone seeing these cars will please report by phone to the auto theft bureau of the Southern California Auto Club, or to police headquarters.

COACH DANIELS KEEPS HIS LADS IN TRAINING.

HAS SOME OF HIS BEST IN SHAPE FOR RELAY DASHES OF A.A.U. MEET.

[SPECIAL CORRESPONDENCE.]

REDLANDS, March 30.—Although the annual Citrus Belt League track meet is out of the way and Redlands has for the fourth time in five years won the meet, the track stars have not all broken training yet.

Coach Guy Daniels is keeping some of his best men in shape for the relay and dashes of the A.A.U. meet. For instance he has three men who can break the tape in the 440 right around the 53 mark. They are Hilliard, Simpson and Strang.

The team that won the relay at the C.B.L. is considered one of the fastest mile relay teams in the West. It is composed of Allen, Simpson, Kubias and Hilliard.

Daniels will also put Allen in the 100-yard dash and in the 220. Kubias and Allen will probably run the hurdles for the local school.

VARSITY TO TEACH NEW COACHING STYLE.

[BY A. P. NIGHT WIRE.]

NEW YORK, March 30.—An advance course in which college coaches may learn more about football, baseball, track work, basketball and wrestling, will be given at Columbia University this summer, it was announced today. Modern methods of coaching will be taught in the lecture-room and on the field.

TROUT SEASON WITH US SOON.

Tomorrow's the Day and All are Rarin' to Go.

Prospects First Rate Unless Weather Fails to Hold.

Average Size of Fish Likely to Show Larger Now.

With opening of lawful fishing in Ventura, Kern and counties on beyond, but a few hours away, the Fish and Game Commission worked overtime yesterday speeding out books of angling license to sporting goods and hardware dealers, who retail them to the fellows whose dollars thus contributed, keep trout on the map as a going business in our overworked creeks.

Yesterday's frantic scramble around sporting goods emporiums indicated angling certainly is a going business this week. The exodus is starting already among those who mean to go as far as they can, seeking that chimera of the trout fisherman, an unfrequented stream. There ain't no such place in this southern land of nigh 40,000 licensed anglers.

HAIT AND SPOON.

Predictions of the Fish and Game Commission as to opening prospects are all qualified with reference to the weather intervening. With no more rain, and barring a hot day or two to start the fresh snow coming down with a rush, the streams, while high enough, will not be roiled to a prohibitive degree. Bait and spoon fishermen, of course, will have the best of it; they do in April under normal conditions, and this spring has been anything but normal as regards late rainfall.

The Sespe, Santa Paula and Ventura watersheds will naturally come in for the heaviest play from the licensed angling fraternity. Ventura county boasts enough Waltonian disciples without the metropolitan reinforcements that her improved boulevards and ready accessibility of her streams assure in this southern Mecca of motorist-sportsmen. Unless all present signs lie, there will be a demand for uniform opening dates on all sporting seasons in the south after the demonstration of interest presaged by the ante-season angling license sales.

CLEAN OF MOSS.

Skilled spinners who understand the really fine art of properly presenting a spoon, will enjoy satisfactory sport in the Ventura. Deputies Barnett and Hare have been on daily patrol of that splendid trout stream, and report that the heavy rains swept the whole system clean of moss, and before the last showers the bottom could be seen almost anywhere. This will be good news to wormers and spinners.

The deputies also report an unusual number of big steelheads remaining in the deep pools owing to the usually well-sustained flow due to the lateness of the rains. More good news comes from Deputy Barnett, whose experience with Ventura conditions as a sportsman-angler is second to no man's. Barnett says the fish he saw between rains all month averaged much larger than in other years, and he saw many running up stream. This is explained by last year's low water, which forced many trout to sea as yearlings, or even less.

Who Wouldn't be a Trout?

Some Down-to-date Wrinkles in Fishing Equipment.

Here we have Bebe Daniels, who makes 'em all sit up and scream for telescopes when she romps across the screen, doiled up in a bunch of correct togs for the opening of the angling season. Bebe was snapped fishing in the Lasky swimming pool yesterday and the pensive look on her face probably is due to the fact that she didn't even get a bite. Oh, yes! the fishing season opens in District No. 3 tomorrow morning.

L.A.A.C. BASKETERS EASILY TRIM Y.M.C.A.

The L.A.A.C. lightweight basketball team defeated the Y.M.C.A. heavyweights, 25 to 9, at the L.A.A.C. last night. Schumer was the best individual point getter of the evening with twelve. Gold and Tyrrell each had nine. The line-up follows:

L.A.A.C.		Y.M.C.A.
Gold (9)	Forward	Siddons (4)
Schumer (12)	Forward	Dube (2)
Shaw (7)	Center	Lewis
		Hopkins
Tyrrell (9)	Guard	Smith (3)
Tate	Guard	Axe

FRED McLEOD WINS GOLF CHAMPIONSHIP.

[BY A. P. NIGHT WIRE.]

PINEHURST (N. C.) March 30.—Walter Hagen made a great uphill fight for the north and south championship title on the last round of the tournament at Pinehurst this afternoon, and then threw it away on the last hole. Fred McLeod of the Columbia Country Club, Washington, won the title, the championship gold medal, and nearly $4000 in cash by finishing at the top of the list with a total of 146-147-293 for the 72 holes.

CITY TRACK MEET TODAY.

The 100-yard and 220-yard dashes in the City League track meet, which is to be held this afternoon on the Occidental track, promise to be hotly-contested affairs. In the preliminary heats yesterday, Clarke of Los Angeles High School and Redman of Manual Arts both ran the shorter dash in 10 1-5s. and the furlong in 23 4-5s.

Besides the 100 and 220, heats were held in the high hurdles, low hurdles and 440-yard dash. Thornton of Hollywood and Walker of Polytechnic won heats in the 100 in 10 2-5s. All three heats in the high hurdles were run in 17s. flat, Blewett of Manual, Dye of Manual and Huston of Lincoln being the successful parties.

Rothe of Los Angeles High won the first heat of the 440 in 54 3-5s., with Moore of Hollywood High second. Orthe of Lincoln copped the second in 54s. flat.

Gowman of Hollywood High ran the fastest heat in the 220-yard low hurdles, negotiating the course in 26 2-5s. Huston of Lincoln won the second heat in 26 4-5s., and Walker of Poly the third in 26 3-5s.

The list of the men who qualified yesterday follows:

100-YARD DASH.

First heat—Thornton (Hollywood) first, Purtell (Lincoln) second. Time 10 2-5s.

Second heat—Walker (Polytechnic) first, Kimble (Los Angeles) second. Time 10 2-5s.

Third heat—Clarke (Los Angeles) first, McCary (Manual) second. Time 10 1-5s.

Fourth heat—Redman (Manual) first, Round (Pasadena) second. Time 10 1-5s.

120-YARD HIGH HURDLES.

First heat—Blewett (Manual) first, Judson (Poly) second. Time 17s.

Second heat—Dye (Manual) first, Kibbey (Poly) second. Time 17s.

Third heat—Huston (Lincoln) first, Cuddeback (Poly) second. Time 17s.

440-YARD DASH.

First heat—Rothe (Los Angeles) first, Moore (Hollywood) second, Rich (Long Beach) third, Sawyer (Los Angeles) fourth. Time 54 3-5s.

Second heat—Orthe (Lincoln) first, Hurst (Long Beach) second, McGary (Manual) third, Salmonsohn (Lincoln) fourth. Time 54s.

220-YARD DASH.

First heat—Clarke (Los Angeles) first, Purtell (Lincoln) second, Hurst (Long Beach) third. Time 22 4-5s.

Second heat—Redman (Manual) first, Thornton (Hollywood) second, Kimble (Los Angeles) third. Time 22 4-5s.

220-YARD LOW HURDLES.

First heat—Gowman (Hollywood) first, Judson (Poly) second. Time 26 2-5s.

Second heat—Huston (Lincoln) first, Stokes (Manual) second. Time 29 4-5s.

Third heat—Walker (Poly) first, Wells (Lincoln) second. Time 26 3-5s.

SAN DIEGO SHOWS STANFORD A RIFFLE.

[BY A. P. NIGHT WIRE.]

SAN DIEGO, March 30.—The San Diego Rowing Club defeated a swimming team from Stanford University here tonight at a local plunge, by a score of 46 to 31. Mills of Stanford was the high-point winner with 11 points. Rawlings, Pacific Coast 50-yard champion, was next with 6 points. Elliott Burns, Pacific Coast 440-yard title holder, had little trouble winning his event, being two laps ahead of Mills, his nearest opponent.

SUMMARY.

Total score: San Diego, 46; Stanford, 31.
50-yard dash: Rawling (S.) first, Drake (S.) second, Austin (S.) third. Time 24 4-5s.
440-yard dash: E. P. Burns (S.) first, Mills (S.) second, C. S. Burns (S.) third. Time 6m. 7s.
100-yard breast stroke: Fletcher (S.) first, Sparling (S.) second, Cronse (S.) third. Time 1m. 18s.
220-yard dash: Clavert (S.) first, Mills (S.) second, Napp (S.) third. Time 2m. 37 2-5s.
100-yard back stroke: Tanner (S.) first, Erickson (S.) second, Wisham (S.) third. Time 1m. 18 1-5s.
Plunge for distance: Mills (S.) first, Kaminowsky (S.) second, Dickey (S.) third. Distance 84ft. 4in.
Diving: Fingston (S.) first, West (S.) second, Adams (S.) third. Points 121, 90, 91.
Relay won by Rowing Club, Clavert, Browning, Kraniewsky, Rawlings. Time 3Sh. Stanford (S.) Rowing Club (S.)

SHADE SIMPLY TOO GOOD FOR GEORGE.

George Shade had an awning over Young George at Jack Doyle's boxing pavilion last night in the main event. Shade cleverly outpointed the Pacific Electric shop's idol and won a well-merited decision. It really looks as if the San Francisco lad has it on our elongated hero.

Bert Collins, although he didn't scatter Al Nelson on the canvas, clearly had the better of his man, and was a somewhat easy winner. Charley Roselli hung it on Sailer Kramer. Charley was just too clever for the Jack tar.

The other bouts resulted as follows: Benny McCoy and Joe Brown a draw; Sailor Renshaw beat Dick McManus and Joe Miller did likewise to Red Bresnan.

SAN MATEO POLOISTS LOSE AT DEL MONTE.

[BY A. P. NIGHT WIRE.]

DEL MONTE, March 30.—The Del Monte juniors defeated San Mateo in the special match of the Del Monte polo tournament today, 13 to 1½. Coronado and the San Mateo Juniors will play the finals for the Pebble Beach cup tomorrow.

The summary:

DEL MONTE.

Position.	Name.	Goals.
1	Harry Hastings	3
2	Felton Kibbe	5
3	Eric Pedley	4
Back	Max Fleischmann	2

Del Monte—Goals scored, 14. Lost by penalties, 1. Total for Del Monte, 13.

SAN MATEO.

Position.	Name.	Goals.
1	C. M. Weatherwax	1
2	Cyril Tobin	1
3	Ted Tobin	0
Back	Mal. Cobb C. Rose	0

San Mateo—Goals scored, 1. Lost by penalties, ½. Total for San Mateo, 1½.

BANGTAILS AT ASCOT AGAIN.

Horse Racing to Feature Stampede's Big Windup.

Classy Steeds to Run on Saturday and Sunday.

Finals in All Rodeo Events to be Pulled Off.

The runners are coming back to Ascot. Chairman George R. Bentel announced last night that there would be a large shipment of the thoroughbreds from Tia Juana for the two days of the finals in the Stampede next Saturday and Sunday. Among the strings which will come to Los Angeles for Ascot's big farewell are those belonging to Millerick brothers and Cuff Burrell.

The shipment will include Ben Payne, which has been a several-times winner at the track below the line, Marguerite W. Santiago White, French Nurse, De Admit, Von Dillon, C. W. Hodges, Bernice E. and other good performers. In explaining the carding of running races Chairman Bentel said:

HIGH-CLASS RACING.

"Ascot was brought into existence with horse racing. Times changed and it became the fastest motor mile in the country, and the most spectacular. With the Stampede next Saturday and Sunday closing Ascot forever, we thought that it would be thoroughly in keeping for the farewell to be marked by some high class, but betless, racing. So we got busy and the Tia Juana shipments are the result.

"However, the addition of these races on the flat will not alter our plans for the Grand National Steeplechase which furnished so much thrills in its running last Sunday. We had repeated requests for an encore on this jumping race and will again stage the event for the leapers."

BIG WIND-UP.

It will be a big wind-up for Ascot. The rivalry among the cowboys has become so great that all the money that can be borrowed or scraped up in any way, is being wagered on the Stampede finals. There is particular interest in the bucking championship of America for which there are still twenty left among the eligibles. Those who still have a clean slate so far are:

Hippy Burmeister, who won the last riding championship at Ascot; Forest Cheney, Ray Kane, Takima Canutt, Earl Simpson, Hank Potts, W. Cowan, H. Cowan, C. Sovern, F. Smith, F. Burns, Ed Hendershott, Spike Speakman, Ben Dobbins, Ed Bowman, J. C. Flores, Claude Elliott, Happy Jack Hawn, Jack McIrwin and C. Johnson.

SEALS FAIRLY SWAMP WRIGLEY'S BALL TEAM.

[EXCLUSIVE DISPATCH.]

SAN FRANCISCO, March 30.—It took the Chicago Cubs to make the Seals look like a regular ball club. Today in their first game on the home lot they trounced the Chicago Cubs, 15-0, and they looked like regular hitters, for they made the ball fairly sing with some of their line drives.

It would not be fair to judge the Chicago Cubs from the line-up they presented today. Every one of their regular infielders is ailing, and the boys who subbed for them suffered from the shakes in the pinches, so the whole club looked bad.

The game was something of a test for Jim O'Connell and Pat Anfinson, a pair of baby Seals who never saw big leaguers before. They both made good. Jim got a hit his first time up and drove in a pair of runs, and in the eighth he came up with the bases full and whipped a line drive into left field that scored two more.

Alexander the Great will pitch for the Cubs tomorrow. Today's score:

San Francisco, 15; hits, 11; errors, 1.

Chicago, 0; hits, 4; errors, 6.

Batteries—Smith and Anfinson; Carter, Newkirk and O'Farrell.

JACK JOHNSON ON WAY TO TIA JUANA.

[EXCLUSIVE DISPATCH.]

MEXICALI, March 30. — Jack Johnson, former heavyweight pugilistic champion of the world, and his white French wife, arrived here last evening from Mexico City. They are en route to Tia Juana, where Jack Johnson expects to call on Promoter Jim Coffroth and arrange for a couple of bouts.

Jack arrived rather quietly last evening, but soon created a stir in sporting circles, as he was immediately recognized. He is registered at the International Hotel, and has an apartment reserved.

SAN DIEGO, March 30. — James W. Coffroth was informed today that Jack Johnson, former world's champion, had arrived at Mexicali, and announced his intentions of negotiating with him for bouts in Lower California.

Coffroth said: "I will not conduct any negotiations with Johnson or any other fighter for a boxing match in Tia Juana or elsewhere in Lower California. My time is occupied with the race meeting at Tia Juana, and I have no thought of staging a bout in which Johnson or any other fighter will engage. Just today Tom O'Rourke, manager of Fred Fulton, who is now in Seattle, telegraphed me in regard to a match for Fulton at Tia Juana. I informed O'Rourke that at this time I am not promoting boxing, and discouraged him from making any proposals for a contest at Tia Juana.

JULIO DOMINGUEZ WINS BIG RACE.

[BY CABLE AND ASSOCIATED PRESS.]

BILBAO (Spain) March 30.—The biggest cross country running event ever held in Spain resulted in victory for Julio Domingues, Spanish champion, who covered 11,873 meters in 53 minutes, 14 3-5 seconds. He will probably be the leading Spanish representative of the runners at the Olympic games to be held in Antwerp this summer.

EXHIBITION GAMES.

At Greenville, Miss.—	R.	H.	E.
New York Nationals	8	14	1
Boston Americans	2	5	1

Batteries — Hubbell, Winters and McCarty, Snyder; Holborow, Leasure and Walters, Livingstone.

At Wichita, Kan.—	R.	H.	E.
St. Louis Americans	7	9	2
Wichita Western	5	7	3

Batteries—Leverett and Severeid; Norman, Markley and O'Brien, Taryan.

At Charleston, S. C.—	R.	H.	E.
Washington Americans ..	3	6	2
Cincinnati Nationals	6	5	1

Batteries—Courtney, Schacht and Gharrity; Sallee, Gerner and Rariden.

At Austin, Tex.—	R.	H.	E.
Chicago Americans	2	6	1
Texas University	1	4	3

Batteries — Faber, Payne and Schalk, Lynn; Barry, Gillett and Hart.

EIGHT WIN PLACES IN INDOOR TENNIS.

[BY A. P. NIGHT WIRE.]

NEW YORK, March 30.—Eight survivors in the national indoor tennis championship singles won places today in the round before the semi-finals. Vincent Richards, the young titleholder, won easily by the speed of his volleys from W. Rowe of Boston, 6-1, 6-1. William Tilden, II, S. Howard Voshell and Samuel Hardy, former Californian, also won.

In the doubles, Tilden and Richards, champions, easily outplayed the former titleholders, F. B. Alexander and Dr. William Rosenbaum, 6-3, 6-3.

SUPERMAN IS SEEN AT BEST.

Kirksey Astounds Crowd at Redlands Track Meet.

One Watch Caught His Hundred Yards in 9 3-5.

Stanford Easily Defeats Combined Team on Field.

[EXCLUSIVE DISPATCH.]

REDLANDS, March 30.—The combined track teams of the University of Redlands and Pomona College lost a meet to Stanford University here this afternoon by a score of 72 to 49. Redlands made 24 points, Pomona got 15 points and Stanford took 72 points. Of the 24 points that Redlands made William Yount, captain of the Redlands team, was responsible for 19, more than Pomona's entire team made.

Two of the best men that Pomona has were not in the meet. Voorhees, who was conceded a first or second place in the high jump, did not appear. Coach Nixon had expected him. Morman, the crack two-miler, who could have won the race with ease, was away on a glee club trip, and was not expected on the scene. It meant a dead loss of eight or ten points for the south and a gain of that many for Stanford.

FASTEST EVER.

Experts present pronounced the track before the meet started the fastest they had ever seen. The wind was bearing from the west with a leaning toward the south. The 220-yard straightaway runs north and south, so that the runners in the dashes had the wind, which was fairly high, to contend with. It is a quarter-mile track, and the runners in the quarter, half-mile, mile and two miles were forced directly against the wind on one turn, gaining some advantage with it to the back on another turn, but not much because machines were banked up on that turn and formed a windbreak.

Kirksey was at his best. He stepped off the 100-yard dash in 9 4-5 seconds, the track record. There were seven watches, tested before the meet, used and four of them caught 9 4-5. One caught 9 2-5 and two caught 10 flat. In the 220 dash, Kirksey snapped it off in 21 3-5, Yount pushing him in both events.

(Continued on Second Page.)

ARROW COLLARS
Cluett, Peabody & Co. Inc — Troy N.Y.

Wanted—
Tame Rabbit Skins

WE pay the most liberal prices for Tame Rabbit Skins. Consult our price list before contracting elsewhere. We buy all you can supply. Big chance to build up a steady, profitable trade with this substantial house. Get in touch right away.

VANDEWEGHE BROS.
158 WEST 27th ST. NEW YORK

ALL THIS WEEK
Motor Truck Show
and All Accessories
PRAEGER PARK
Washington St. and Grand Avenue
MARCH 27TH TO APRIL 3RD
Truck Exhibitors' Association

SERVICE

"How is it that you always keep right on working? You never seem to be held up by the lack of building materials?

"I've learned by experience that the only concern that lives up to its contracts to supply me is the Blue Diamond Plaster Co.

—they always come through on time."

Blue Diamond Plaster Co.
2200 East Sixteenth Street
Telephone Private Exchange 10331

Producers of	Manufacturers of	Distributors of
Blue Diamond Quality Sand, Gravel and Crushed Rock and Marble Flour (For White Coat Finish) Marble Dust White Sand (1:1)	Blue Diamond Quality Lime; Blue Diamond Quality Lime Putty; Blue Diamond Quality Hydrated Lime; Blue Diamond Quality Wet Mortar for Brick, Tile, Stucco and Interior Plaster	"Tamocrat" Blue Top Rock Hardwall Plasters; Metal Lath and Corner Bead; "Richmacher" Plaster Lath; Wood Lath and Wire; "Modess" White Cabinet Setting; "Cereal" Water Bonings

Stanford's Best Water Dogs to Compete Against L.A.A.C. Tonight.

CRACK MERMEN MEET TONIGHT.

Stanford Paddlers to Tackle L.A.A.C.'s Best Men.

Coach Vieth Confident His Charges will Win.

"Walrus" Flowers the Goods in Distance Plunge.

The first senior swimming meet of the season will be staged at the L.A.A.C. tonight when the club team hooks up with the Stanford paddlers. The Cardinals met the San Diego Rowing Club at San Diego last night so should be in fine fettle for this evening's argument.

Including the relay, the teams will contest in nine separate events. In only one, however, believes Coach Vance Vieth of the L.A.A.C., will the Invaders take a first, and that is in the plunge for distance. Here "Walrus" Flowers is believed to have the hop on the rest of the gang.

SOME BABY GIANT.

The baby giant has a mark of 71 feet to his credit, considerably more than any one at the L.A.A.C has perpetrated. In fact the club had no entry in this event until Walter Abegg came to the rescue, but to date he has been unable to push himself out any further than the 60-foot mark.

Pinkston, the Stanford diver, is said to have quite a bit of class and he may win this event. Billy Williams, the international champ, has not been training since he was married some time ago and with Clyde Swendsen, the Pacific Coast champ, on the A.A.U. suspended list the L.A.A.C. team won't present its strongest front.

There are to be several special events on the programme. Aileen Allen, the woman's diving champ, will go through several of her pet stunts, and there will be a 150-yard race for the juniors. The entries for the dual meet follow:

50-yard dash: Austin (S.) Swarcher (S.) Kilburn (L.A.A.C.) Mansell (L.A.A.C.) Yuitze (L.A.A.C.)

100-yard dash: Austin (S.) Drake (S.) Kilburn (L.A.A.C.) Sylvester (L.A.A.C.)

220-yard dash: Mills (S.) Strauss (S.) Friel (L.A.A.C.) Witt (L.A.A.C.)

440-yard dash: Mills (S.) Strauss (S.) Friel (L.A.A.C.) Witt (L.A.A.C.)

100-yard breast stroke: Starling (S.) Coonre (S.) Messenger (L.A.A.C.) Vint (L.A.A.C.)

100-yard back stroke: Winbiss (S.) Cronse (S.) Carraher (L.A.A.C.) Keppen (L.A.A.C.)

Diving: Pickerille (S.) Goddard (S.) Priests (L.A.A.C.) Williams (L.A.A.C.)

Plunge for distance: Flowers (S.) Mills (S.) Abegg (L.A.A.C.)

Relay race: Austin, Drake, Swarcher and Picker (S.) Keppen, Sylvester, Witt and Kilburn (L.A.A.C.)

PLAY SECOND ROUND OF TOURNEY TODAY.

Play in the second round of the Los Angeles Athletic Club golf tourney will be concluded this afternoon on the links of the Brentwood Country Club. There were no upsets of dope in the first round save the startling defeat of Ival L. Ovanerve by Charley Keppen, the gink who makes a specialty of rescuing oil trucks in distress. The first round winners of the various flights follow:

First flight—W. D. Whelan, Jr., Bill Cline, Harry Minor, E. C. Henderson, Elmer Ralphs, A. H. Kenney, J. D. Horan, C. W. Reynolds.

Second flight — C. M. Sharpsteen, Andrew Getty, George Ralphs, W. Arhott, A. B. W. Hodges, H. J. Martin, Otto Merpall, F. Albertson.

Third flight — Norman Allen, F. Siegel, J. Westervelt, R. Jesson, H. H. Whitely, Fred Detmers, Bert Lackey, Charles Keppen.

O'DOWD KNOCKS OUT JOE EGAN.

[BY A. P. NIGHT WIRE.]

BOSTON, March 30.—Mike O'Dowd of St. Paul, Minn., middleweight champion, successfully defended his title here tonight when he knocked out Joe Egan of Boston in the fifth round of a scheduled twelve-round bout.

SUPERMAN IS SEEN AT BEST.

(Continued from First Page.)

Five watches caught him on this.

Kilby ran a wonderful race in the 440 and was far in the lead at the finish. He covered it in 50 seconds flat, six watches catching him at this.

SASSY WIND.

The wind was blowing hard in the hurdles, so hard that many of them were blown down after the race, and yet Yount stepped it off in 15 1-5 seconds. He ran a wonderful race in the low hurdles and took them in 25 flat. He made the 100-yard dash in 10:1, the 220 in 22 1-5, and stepped out 22ft. 11in. in the broad jump. During the meet William was presented with a great bunch of flowers as an appreciation of his work.

Green of Stanford gave an exhibition of pole vaulting after he had won the event, and was close to the 12-foot mark when he broke a pole and decided it was time to quit.

REAL SURPRISE.

A real surprise was sprung when Widdes failed to take the discus. Green beating him in this. The Stanford relay team won this race, being far in the lead at the finish. Three Stanford men were topping the bar at close to 6 feet in the high jump when it was decided to call it off and gave 5ft. 8in. as the mark.

The stores all closed and close to 2000 persons saw the meet.

The results:

Mile run: Haskell, Stanford; Sawyer, Redlands; Hennessey, Redlands. Time 4m. 37 2-5s.

100-yard dash: Kirkner, Stanford; Yount, Redlands; Wells, Stanford. Time 9 4-5s.

120-yard high hurdles: Yount, Redlands; King, Stanford; Crosswhite, Pomona. Time 15 1-5s.

Discus: Green, Stanford; Widdes, Pomona; Calkins, Stanford. Distance, 124ft. 11in.

440-yard dash: Kilby, Redlands; Schofield, Stanford; Hamlin, Stanford. Time 50s flat.

High jump: Tenckhoff, Stanford; Weaver, Stanford; Green, Stanford, tied for first, 5ft. 8in.

Shot put: Hauser, Stanford; Widdes, Pomona; Cook, Redlands. Distance 37ft. 2 1-2in.

Two-mile: Westwick, Stanford; Sawyer, Redlands; Haskell, Stanford. Time 10m. 26 2-5s.

Half-mile: Oliver, Pomona; Cavanaugh, Stanford; Seltzer, Redlands. Time 2m. 2 4-5s.

Broad jump: Templeton, Stanford; Yount, Redlands; Davis, Stanford. Distance 22ft. 2 1-2in.

Pole vault: Green, Stanford; Maynard, Pomona; Powell, Redlands. Height 11ft. 2in.

Low hurdles: Yount, Redlands; Wells, Stanford; Davis, Stanford. Time 25s. flat.

220-yard dash: Kirkner, Stanford; Yount, Redlands; Davis, Stanford. Time 21 1-5s.

Relay: Won by Stanford. Time 3m. 31 2-5s. Stanford relay team, Scofield, Cavanaugh, Hertel, Hamlin; Redlands relay team, Zeidler, Mitchell, Payne, L. Yount.

SMITH OF MILWAUKEE ROLLS INTO THE LEAD.

[BY A. P. NIGHT WIRE.]

PEORIA (Ill.) March 30.—Jimmy Smith of Milwaukee rolled into first place in the all-events with a score of 1915 at the American Bowling Congress here tonight. He shot 575 in the team events, 706 in the doubles and 640 in the singles. He replaces J. Hradek of Chicago.

HEYDLER SEEKS COMPLETE DATA

Magee's Explosive Letter has not Yet Arrived.

Prexy Hopes ex-Player will Tell All He Can.

Asbestos Envelope is Still Shrouded in Mystery.

[EXCLUSIVE DISPATCH.]

NEW YORK, March 30.—The explosive letter from Lee Magee of the Cubs failed to reach the National League office today. John Heydler does not know whether to blame Mr. Burleson or Magee for the delay. It may be that the literary grenade has been sent to the bureau of combustibles to have the kick taken out of it.

"I hope that if Mr. Magee really has anything tangible to give us that he will give it out," said President Heydler. "We are anxious to get at the bottom of these insinuations that players gambled on games as soon as possible."

NOTHING HID.

Let Magee give out anything he may have in any form. I would be delighted if he would give the information he claims to have to the press. We want nothing hid. If there is anything at all in the insinuations let everything come out."

The mystery of the asbestos envelope is beginning to worry the president of the National League.

McAULEY WILL PONDER THINGS.

(Continued from First Page.)

able to extract anything concrete from him.

Red told Jimmy that he was making the mistake of his life in passing up a profitable job with the Angels while yet in the prime of life, and should sign for the sake of his family, providing he has one.

ISN'T THE FIRST.

Mr. McAuley said if he was making a mistake, it wouldn't be the first one, and he is becoming hardened to them.

However, he promised Red to consider the matter for two days, at the expiration of which time he will give him a definite answer. He even intimated that if he could secure a competent man to play jazz music on his cash register and otherwise look after his vast commercial interests in Lemoore, he might play with the Angels.

Red feels encouraged anyway. Everybody is glad to see him in that condition.

TUNES UP TIGERS.

Bill Essick continued tuning up his ball team yesterday for the opening in San Francisco Tuesday. The day's events ended in an exciting game between the teams captained respectively by Hughie High and Stumpy Edington. Hughie's team won out with a thrilling four-run assault in the ninth. Dell and Oldham, who had been borrowed for the occasion from the Detroit team, pitched for the winners, while Willie Mitchell and Edington himself twirled for the losers.

Essick is so strong in outfielders and short of pitchers that he is priming Edington for a place on the slab. Stumpy broke in as a pitcher, and went to Pittsburgh as such. He still has a lot of stuff, and the only question seems to be whether he can regain control.

The series between the High and Edington teams now stands five and five, and the crucial one will be played this afternoon. Bill Essick is a neutral and innocent bystander at these games. He has passed up the idea of presenting a tin dipper to the winner of this series and will hang up a gourd instead.

Right now, Bill considers himself hard-pressed for pitchers. Dell, Fromme, Mitchell and Schneider are his only available experienced hurlers. Sam Ross has not yet recovered from trying to slide across the new home plate before it had had time to settle into the ground. Despite the injury, which temporarily handicaps the Tigers, the accident really was encouraging in its larger sense, as it shows Sam is one southpaw who can locate the plate.

OH, YOU SCOTTY.

Essick also is endeavoring to patch up his machine behind the plate. Sullivan, his young catcher, has been ill several days, but Scotty Alcock is a backstop of no mean ability, and can be thrown into the breach. Al DeVormer's showing is such as to offset partly the loss of Brooks. The big fellow was off his stride last season, but has looked great this spring, and has the physique to catch most of the games.

Al also has promised to lay off the grand stands, and not knock any of them down until such time arrives as it is necessary to wreck the one at Washington Park and move it over nearer Main street. When this time arrives Al will be asked to knock the foundations out from under the structure with his bat. After having done this with one swing he will calmly step to one side and watch the structure fall down, and then pass an hour or so gloating over the debris.

AL'S BIG HOPE.

This will be the realization of his fondest hopes. Al has started a number of grand stands on the swift road to destruction, but never has been allowed to entirely finish one. He hopes some time to demolish one properly and then wade around in the debris up to his neck.

Mr. Essick, although unable to announce positively that Pete Schneider has come back, observes favorable symptoms and inclines toward optimism. He noted with real pleasure that Pete had only one bad inning against the Cubs, and that his arm exhibited its customary vitality the following day. This is believed to indicate that Pete can stand the strain.

BEAN AND GIFFEN FALL IN CONSOLATION.

Playing for the consolation prize in the Ruggles round-robin handball tourney, Klawitter and Welton yesterday defeated Bean and Giffen, 21-7, 21-20, on the L.A.A.C. court.

COACH BAWLF NOW BACK ON THE JOB.

[BY A. P. NIGHT WIRE.]

ITHACA (N. Y.) March 30.—Nicholas Bawlf of Toronto, newly appointed coach of the Cornell lacrosse team, who was refused admittance to the United States on the ground that he was a "contract laborer," arrived yesterday and assumed his duties. Negotiations by Graduate Manager Romeyn Berry resulted in the border barrier being raised.

ATHLETIC CHAMPION SUFFERS BROKEN LEG.

[BY A. P. NIGHT WIRE.]

WASHINGTON, March 30.—Robert Legendre, national pentathlon champion, and winner of that title in the Inter-Allied games at Paris broke his leg today while training and will not be able to compete in athletic events this season.

TIA JUANA RESULTS.

[EXCLUSIVE DISPATCH.]

SAN DIEGO, March 30.—Don Dodge won the feature race of the afternoon at a mile and a sixteenth at Tia Juana today. The results:

First race, five furlongs: Beatrice Lucile won, Nomah second, Dolly Fashion third. Time 1:03 1-5.

Second race, five furlongs: C. A. Comiskey won, Alice B. second, Irish Daisy third. Time 1:03 1-5.

Third race, five furlongs: Lady Harrigan won, Yukon second, Harrigan's Hair third. Time 1:03 2-5.

Fourth race, six furlongs: Jean K. won, Mother Machree second, Coronado third. Time 1:16 2-5.

Fifth race, one and one-sixteenth miles: Don Dodge won, Tormak second, Chairmaster third. Time 1:50 3-5.

Sixth race, one mile and seventy yards: Patsy Mack won, First Troop second, Miss Hermann third. Time 1:49 1-5.

Seventh race, four and one-half furlongs: Fiftyone Ward won, Billie B. second, Ted D'Hemmer third. Time 0:55.

SEATTLE TAKES HOCKEY TITLE.

TORONTO, March 30. — Seattle defeated Ottawa, 5 to 2, here tonight in the fourth game of the world's championship hockey series.

Seattle and Ottawa now have each won two games. The championship and the Stanley cup go to the team winning three out of five games.

Making Merry

At Mealtime, Means Good Appetite, Good Cheer and Stuart's Dyspepsia Tablets

Do You Use Them? If Not, Why?

To sit back after a good meal and know there is not going to be sour risings, gas, drowsiness and discomfort is the logical result of using Stuart's Dyspepsia Tablets immediately after eating. Most people believe they can trace each attack of indigestion to the something they ate and can still "taste." And it surprises them, invariably, to note how quickly relief comes after using one or two of these tablets. Whether it is highly seasoned food, rich pastry, the heavy hearty foods or some one particular offender the relief comes just the same. Those who are susceptible to attacks of indigestion or dyspepsia should try Stuart's Dyspepsia Tablets as they supply the stomach with an alkaline effect just as it does naturally when it is working in a perfectly healthy condition.

A glance around the table will likely indicate one or more who plainly look as if they ... shortly after ... Many a ... learned how ... happy frame of ... Stuart's Dyspepsia ... ly after eating. ... rich soup, ... usually rated ... contain ingredients ... assist the ... digestion and ... that the stomach ... fore you ... ordinarily ... favorite dish, ... ance.

Or if the trouble ... its worst get a ... Dyspepsia Tablets ... note how gently ... stomach settles ... havior.

BARTLETT MUSIC CO.
410 WEST SEVENTH STREET.

COLD FRESH LOBSTER

IT TASTES SO GOOD!

As Served at

GUS MANN'S MARINE CAFE

(Formerly Jim's Chowder House)

617 SO. SPRING

"Everything From Under the Sea"

WRIGLEY'S

After a hearty meal you'll avoid that stuffy feeling, if you chew a stick of

WRIGLEY'S

Other benefits: to teeth, breath, appetite, nerves. That's a good deal to get for 5 cents!

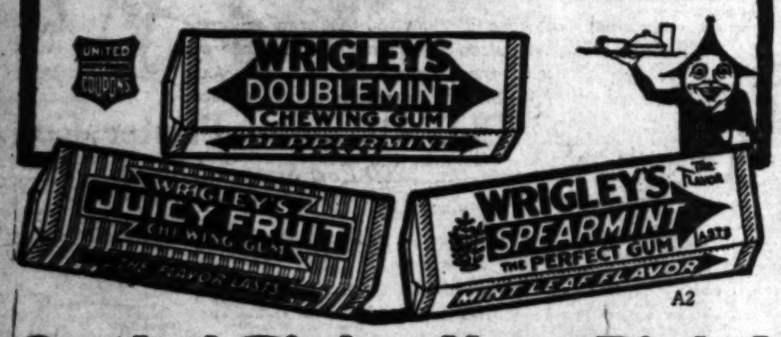

Sealed Tight—Kept Right!

VIEW THE EASTER WINDOW DISPLAYS.

Copyright 1920 The House of Kuppenheimer

EASTER

(AND SPRING THOUGHTS)

EASTER MEANS BEGINNING AGAIN—NEW LIFE—BLOSSOMS — LEAVES — AND SPRING CLOTHES.

KUPPENHEIMER GOOD CLOTHES

ARE FITTING COMPANIONS FOR THE EASTER SPIRIT. WE HAVE READY FOR YOU A SPLENDID SHOWING OF KUPPENHEIMER GOOD CLOTHES; CORRECTLY STYLED AND EXPERTLY TAILORED, IN FABRICS AND PATTERNS THAT WILL COMMAND YOUR INTEREST.

THE NEW KUPPENHEIMER STYLE BOOK FOR SPRING HAS ARRIVED, AND MAY BE HAD FOR THE ASKING.

KUPPENHEIMER CLOTHES FOUND HERE ONLY.

"Desmond's"

SPRING NEAR SIXTH.

Drink More!

More Pure Water

For your health's sake do this. At convenient regular periods each day drink a liberal quantity of good pure water.

You will find this of great beneficial effect upon your general condition. For water irrigates the body and keeps the system in good order.

It is of the utmost importance, however, to drink only water that you know is absolutely pure.

You can be sure of "Puritas" Distilled Water being always absolutely pure, wholesome and good. The quality never varies.

Phone your order today

For your convenience an Iceless Cooler will be furnished for your use—FREE. It is a part of Puritas Service.

LOS ANGELES ICE & COLD STORAGE CO.

Telephone 10053—Main 8191.
Pasadena office, Telephone Fair Oaks 947.

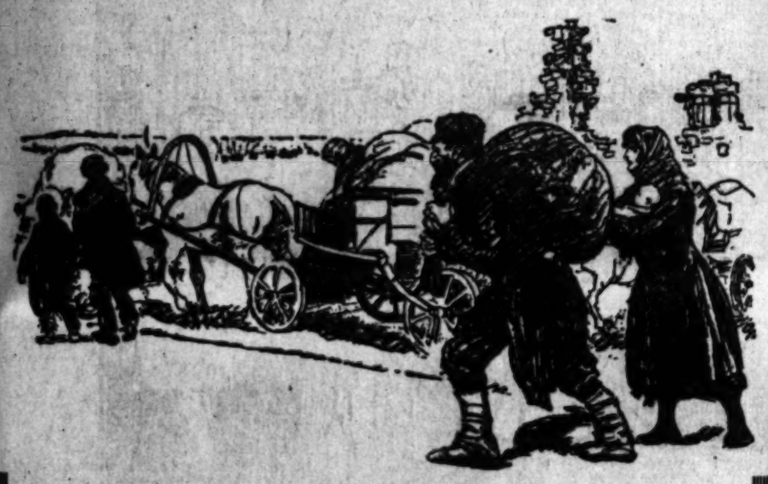

Suppose You Had No Home But a Wagon No Roof Over Your Head But the Sky

There are thousands of Jewish families in Europe, whose only home is a rude cart open to the snows and rains. They must face the wintry blasts without hope of medical aid, without heat, without shelter, without food, unless the people of America help them in their truly American manner.

Six Million Human Beings are Suffering the Tortures of Disease, Hunger and Death

in the devastated countries of Poland, Galicia, Rumania, Lithuania and Palestine. The pitiful plight of these poor unfortunates is no fault of theirs—they are a harmless, industrial race and are innocent victims of circumstance.

Americans — red-blooded, charitable, humanitarian Americans of every religion and creed—are asked to join with their Jewish brethren in saving these human lives and remedying the horrible conditions that now exist.

Open Your Heart—and Your Pocketbook

Give as much money as you can possibly afford. Remember the most beautiful thing in life is charity—and money is only good for the happiness it buys. What better use could you put your funds to than saving lives, feeding the hungry, clothing the naked and freezing peoples who have suffered the hardships and brutalities of war? Open your heart and your pocketbooks.

JEWISH RELIEF CAMPAIGN

SHARE *"Life for Those in the Shadow of Death"* SHARE

This week, March 28th to April 4th, Los Angeles is asked to raise her share—$275,000—of the $500,000 quota for Southern California.

Have You Sent in Your Share

These starving, helpless people are awaiting your answer. 800,000 of them are children. Send it TODAY.

American Jewish Relief Committee

212 West Seventh Street

NOTABLES RALLY FOR SOUTHWEST

Governors of Utah and Idaho First to Arrive.

Others on Way to Aid Fight for Basin Project.

Throngs Ask for Seats at the Big Convention.

With the biggest oratorical guns of the nation rumbling in, unlimbering and getting ready to train in the great fight to improve the Colorado River for the benefit of the entire West, the indications last night were that the convention of the League of the Southwest, at Trinity Auditorium Thursday, Friday and Saturday, will be the biggest ever held here.

A crowded house for every session is indicated by the tremendous demand for convention seats. The delegates will be cared for first, and any tickets left unused will be distributed to others, first come first served.

Three thousand visitors' passes were distributed yesterday at headquarters. Charles H. Parsons, secretary of the Federation of State Societies, in the Continental National Bank, Ninth and Main, is taking reservations for non-delegates. So are the headquarters of the league, both at 1008 Garland Building, and at the Trinity Hotel. These passes must be exchanged for seat checks at the Auditorium box office.

Gov. Simon Bamberger of Utah and Gov. D. W. Davis of Idaho arrived last night over the Salt Lake. They were accompanied by D. S. Spencer of Salt Lake City, general passenger agent of the Oregon Short Line; President Widtsoe of the University of Utah, and President Peterson of the Utah College of Agriculture.

Dr. R. B. von Kleinsmid, president of the league, will arrive from Tucson, Ariz., today. So will Dr. F. G. Cottrell of Washington, assistant director of the United States Bureau of Mines.

The final draft of the official programme will be completed today and be announced before the session tomorrow.

W. J. Bryan will arrive Friday, and speak that afternoon. He is coming to Los Angeles especially to talk to the league about the Colorado River problem.

John Q. Brown, Mayor of Sacramento, arrived yesterday and registered at the Alexandria. Judge O. J. Baughn of Florence, Ariz., will arrive today and be at the Lankershim.

Demand for tickets to the banquet which will close the convention Saturday night, was strong yesterday, according to Col. C. H. True, chairman of the participation committee. M. H. Flint is head of the banquet committee. The speakers for the banquet will be announced later in the week.

Many friends of Miss Helen Taft, president of Bryn Mawr College, and daughter of the former President, will hear her speak Friday afternoon. She is here in the interests of Bryn Mawr's $2,000,000 fund drive.

ANGELENO MADE DEAN OF MEN AT STANFORD.

HIGH SCHOOL TEACHER WILL ACCEPT NEW POST AFTER LONG SERVICE HERE.

George B. Culver, 1752 Garfield place, who for the past twelve years has been a teacher at the Los Angeles High School, has been appointed dean of men at Leland Stanford University. The appointment was made several days ago, but was not confirmed by the regents of the university until yesterday. Mr. Culver will enter on his new duties next summer.

Speaking of his new position last night, he said he did not really know what his duties will be. He stated, however, that he will be in charge of the morals of the students as an intermediary between the men students and the faculty.

Mr. Culver is a graduate of Stanford, having received his degree there in 1897. For five years he was at the Smithsonian Institution at Washington. He attended the Columbian University in the national capital, where he received a B.L. degree. While at the Los Angeles High School he has been at the head of the biological department, having classes in zo-ology and hygiene.

MEDIC TO AGAIN FACE FRAUD CHARGE.

Dr. Herman Silverman, who, with Klyde H. Young, was indicted more than two years ago, on the charge of using the mails in a scheme to defraud, will face trial by a jury in United States District Judge Trippet's court, this morning. Young will not be put on trial.

Silverman, at the time of his arrest in 1918, conducted a medical institute. When the first trial of Silverman was to be held some months ago, it was declared that he was insane, and he was sent to the County Hospital for observation, and later on transported to the State Hospital at Patton. He later on recovered his mental competence, and returned to Los Angeles, where he has since resumed the practice of his profession.

RILEY WILL RECOVER.

Self-inflicted Wound Not Fatal, Say Hospital Surgeons.

Surgeons at the County Hospital late yesterday afternoon announced that C. Stacy Riley, who shot himself Monday afternoon after leaving letters stating that Mrs. R. M. Tharp had spurned his love and that he had nothing to live for, will recover. Riley blamed his "downfall" on Mrs. Tharp, who came to this city a short time ago from Minneapolis.

Mrs. Tharp branded his story of a ruined life as false. She stated that she loved her husband, who is in the East, and that Riley followed her to California and made life a burden to her. She stated that he never intended to kill himself and only wounded himself to attempt to separate her from her husband.

WOMEN'S CELLS OF JAIL EMPTY.

City Prison Bare of Feminine Inmates for First Time in Fourteen Years.

For the first time in fourteen years the women's section of the City Jail was reported vacant by Police Matron Purcell yesterday afternoon at 4:10 o'clock. Mrs. Purcell in her report stated that the last prisoner, May Brown, was removed from the women's cells and sent to Los Felis Hospital for medical attention.

Police Matrons Wells, Pope and Purcell, in charge of the three shifts in the matrons' quarters, stated yesterday that until new "boarders" arrive they will have to put in their time crocheting a spread for the matron's bed.

QUICK ACTION ASKED ON BOULEVARD PLAN.

The Los Angeles Rock and Gravel Company yesterday asked the City Council to decide within thirty days whether or not it wishes to accept the offer of the company to deed to the city free of charge a strip of land from 50 to 100 feet wide along the Arroyo Seco from Avenue 37 to Avenue 57, for the purpose of creating a short-cut boulevard to Pasadena.

The company sets forth that it has an option to purchase a portion of this land for $90,000, but that it does not intend to exercise the option unless the city decides to accept the offer of land for the proposed boulevard.

INCORPORATIONS.

Carson Oil Corporation, incorporators Paul A. Shrader, P. A. Weeger, A. H. Peters, W. Y. Turner, George F. Carson, L. E. Bishop and Frank Rouse, capital stock $1,000,000, subscribed $7; Liberty Film Company, incorporators, J. H. Mailhot, Harlson C. Cashe, Dream Hickler, Bertha I. Mailhot, Mme. Sul te Wan, capital stock $50,000, subscribed $2500; International Commerce Corporation, incorporators J. D. S. Nahapiet, R. R. Schweitzer, J. P. Bustamente, Maurice Carasso, George B. Carpenter, capital stock $100,000, subscribed $500; Independent Sand and Gravel Company, incorporators W. D. Stephens, P. K. Dotson, George W. Harrison, E. W. French, Thomas Gordon, capital stock $25,000, subscribed $50.

Walk-Over

Lustrous Cordovans

In this leather you get dollar for dollar. A classy shoe.

Cherry Calf Lace.....$14.50
Russia Calf Lace, with brass eyelets.....$11.50

JEBERG'S Walk-Over Shops
612 S. BROADWAY
FOR MEN AND WOMEN
359 S. SPRING ST.
FOR MEN

The Shirt for the Well-Dressed Man

To feel that you look well-dressed, so that you can forget all about your clothes and just enjoy yourself—that's worth while, isn't it?

And that means a carefully selected shirt, one that you know will give you the style and distinction that the well-groomed man desires.

Beau Brummel Shirts
A REAL COMBINATION OF STYLE AND COMFORT

The most fastidious taste will be pleased with the colorings and patterns of Beau Brummel Shirts—their good looks and their fabrics.

But when you've slipped into one and surveyed yourself in the mirror, you'll agree that Beau Brummels have more to recommend them than just pretty patterns.

The correctly cut yoke (2) gives you that trim, tailored effect you like across the shoulders. The five-button center pleat (5) keeps the front neat-looking and dressy. The neck is cut at the proper slope so that your collar never pokes you under the chin (1). Shoulder seams are in proper place to prevent binding (4).

Just a few "comfort points" but mighty important ones for the man who would be well-dressed and at his ease. You'll look at your best in Beau Brummel Shirts—and you'll enjoy wearing them.

Sold by good stores everywhere.

M. E. Smith & Co., Omaha
Makers of Good Shirts for More Than 30 Years
Los Angeles Office, 811 Forrester Bldg.

Theaters—Amusements—Entertainments

GRAUMAN'S RIALTO— Broadway Near Eighth

KINEMA THEATER— Grand at 7th

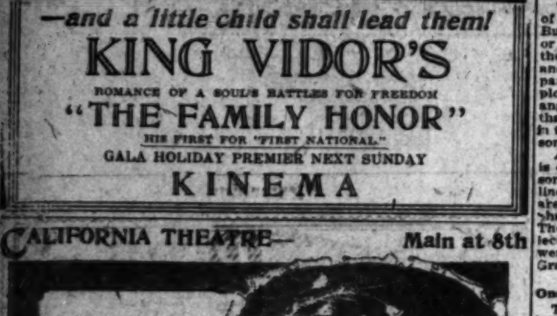

CALIFORNIA THEATRE— Main at 8th

TALLY'S BROADWAY— 833 S. Broadway

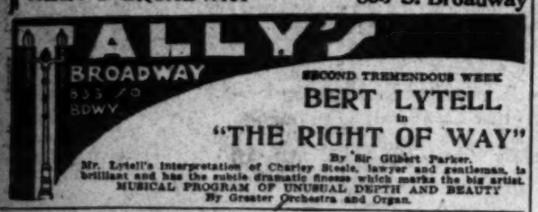

CLUNE'S BROADWAY— 528 So. Broadway

Marguerite Clark in "All of a Sudden Peggy"
A DELIGHTFUL COMEDY-DRAMA
ADDED ATTRACTIONS: TOPICAL NEWS EVENTS
BURTON HOLMES, MISS LOUISE LAMONT, "THE FASHION PLATE."
SHOWS: 11:00, 12:34, 2:15, 4:00, 5:45, 7:30 9:30.

SYMPHONY— Broadway Bet. 6th & 7th
WM. FOX PRESENTS
TOM MIX in "THE DAREDEVIL"
The Greatest Picture of His Career—60 Thrills

VICTORY— Broadway at Ninth
"THE SILKEN SINNER"
Starring Bessie Barriscale, from Kathleen Norris' story, "The Luck of Geraldine Laird." LYONS-MORAN COMEDY, "OILING UNCLE."

ALHAMBRA THEATER— 731 So. Hill
CLARA KIMBALL YOUNG
IN
"EYES OF YOUTH"

THEATER DE LUXE— Alvarado, Bet. 6th and 7th Sts. OPPOSITE WESTLAKE PARK.
NAZIMOVA in "STRONGER THAN DEATH"
MATINEE DAILY—STARTING 1:00

GARRICK— Bdwy. at 8th
CHAS. RAY
IN "ALARM CLOCK ANDY"

HIPPODROME— Main St., at 4th—Almost
NOW SHOWING
"THE AMAZING WOMAN"
With RUTH CLIFFORD and VAUDEVILLE.

PALACE— 7th Street at Broadway
Lillian Gish in Tiger Girl
SUPERVISED BY D. W. GRIFFITH

RADIOS.

COMMUNITY PROJECT.

SAN DIEGO FEELS IMPULSE OF THEATER MOVEMENT.

By Edwin Schallert.

Really remarkable is the manner in which the community theater is beginning to take hold here in the West. The success of the playhouses in Hollywood and Pasadena, which has been one of the most significant features of the past two seasons, has evidently stimulated an enterprise for the establishment of a similar company in San Diego.

Edward Ewald, formerly of the Strand stock company, whose home is here in Inglewood, is forming the present organization, and is now rehearsing a group of one-act plays. It is also announced that his company will later present a version of "The Jest," by Pinelli; produced with phenomenal success by Arthur Hopkins in New York. Another play is to be given its premiere, namely "Pauvrette," by Victorien Clement. The story of this centers around Latin Quarter life in Paris. Austin Adams, author of "Ception Shoals," is among those interested in the movement in San Diego.

The development of the community theater idea seems to afford unlimited possibilities. The scheme has assumed very vigorous characteristics in Southern California, principally because of the presence of so large a number of professionals. But the opportunity for cultivating the talent of amateurs has also been proven in the Pasadena community company, which is chiefly made up of resident people.

The striking thing about the performances is that they are splendidly attended. The people enjoy the plays because of their dramatic merits, and also because the playhouse really belongs to the community. The money that is received is retained for the elaborating of productions, providing for a steady growth in the quality of the performances.

It has further been demonstrated that these community playhouses are developing the innate dramatic talents of a large number of persons. They also go to show that the natural ability of those taking part is of much higher grade than a few years ago.

What is apparently entirely banned from community theaters is the thought of commercialism. The work of the players is largely given because of their desire to become proficient in the dramatic art, or where they are, because of their love for the higher forms of drama.

Everything considered, the movement, which is so well rooted here, is one of the most encouraging in the realm of the play.

NOTHING DULL ABOUT "THE MORNING AFTER."

"The Morning After" is the name of the latest musical comedy at the Burbank. And there's nothing blue or cold-gray about the comedy, and the music with which Ed Armstrong and his principals are winning their patrons' fancies and smiles. The plot is thick and short, but not triangular, and the girls are round—that is we mean all around the stage in the smart choruses that enliven the songs.

Armstrong has written a play that is quite Frenchy in its crisp and sometimes near-naughty patter. The lines are brighter and the situations are cleverly carried on by Harry Sheer, George Rehn and Armstrong. The trio again pleases in musical selections, and several new numbers were given by Irene Brooks and Grace Newton.

One-Act Plays Read.

Two one-act plays, "Mlle. Fifi," by Willard Newell, and "Marsuzia," by C. M. Girardeau, were read at the regular meeting of the Playcrafters, Monday evening.

Distribution Read Here.

Al Lichtman, general manager of the department of distribution, Famous Players-Lasky Corporation, New York City, is in Los Angeles on the western leg of his journey. He is visiting the various exchanges of the corporation from which Paramount-Artcraft pictures are distributed. He has been a visitor at the Lasky studio, Hollywood, for several days, conferring with Jesse L. Lasky, first vice-president; Cecil B. de Mille, director-general, and others.

Herman Wobber, district manager, stationed at the San Francisco exchange, has been in Los Angeles in company with Mr. Lichtman and Harry Ballance, manager of the local exchange, has formed a third member of the party on various excursions to the studios and allied companies' plants in Southern California.

Mr. Litchtman was enthusiastic over the condition of affairs throughout the country.

Going to New York.

H. H. Van Loan, the scenarioist, leaves shortly for New York, where he is to attend the premiere of "The Virgin of Stamboul," starring Priscilla Dean, at the Capitol Theater.

Finished "Shore Acres."

Margaret McWade, wife of Edward McWade, author of "Winchester," has just finished her part in Metro's screen production of the season's famous stage success, "Shore Acres." She is now spending her spare time at Santa Barbara, where husband Edward is doing some screen work in the American's production of "The Blue Moon."

May Return to Stage.

Russell Simpson's wife, known to the theatrical world as Gertrude Alter, has received several offers from New York stage producers. Mrs. Simpson deserted the stage about four years ago and refused to enter the films. Since the arrival of little Roberta Simpson the actress has given her time to her home. Mrs. Simpson has made no definite announcement regarding the acceptance of these offers.

"Widow's Walk" Shown.

In "Sinners," Alice Brady's stirring photodrama for Realart Pictures, which is showing at Miller's, the fishing village of Sconset and "Widow's Walk" figure prominently.

The "Widow's Walk" is an institution to be found in every fishing village along the New England coast. It is a path running along the highest point of land facing the sea. It derives its name from being frequented by fishermen's wives, who, anxious for the safety of their loved ones, come there to search the sea's surface for the return of familiar sails. After a severe storm, the women folk gather on this walk and look out over the sea for signs of returning fishing smacks of their loved ones.

Toe as Medium.

While Tom Mix and his company were working on "The Daredevil," his newest William Fox production, the famous cowboy star made his leading woman, Eva Novak, the butt of a practical joke.

The company had been working at Mixville and were seated at lunch. "Eva," said Mix, "you're young and I don't suppose you have had much time to study spiritualism. Sid Joran, however, has gone into it. He can talk with the departed spirits. Is there any question you would like Sid to ask for you?"

"Why, yes," stammered Miss Novak, a bit bewildered. "But where is he going to talk with the departed spirits?"

"Right here," was Mix's reply.

"Oh, Sid," smiled Miss Novak, "do ask the spirits if I am going to be a hit in 'The Daredevil.'"

After a few minutes' pause there was a mysterious clicking heard like two pieces of granite coming together. Sid closed his eyes, and once more the clicking was heard.

It was not until that night that Miss Novak was enlightened. Mix explained in this wise:

"When Sid and myself were punching broncos on the border Sid broke his big toe. I set it, but it never knit right, and when it healed Sid found he could click it with very little effort. And so one night in the bunkhouse we tried the stunt on the boys."

"Master of Shadows."

An Easter drama, "The Master of Shadows" by Sybil Eliza Jones, is to be played next week at the Pasadena Community Theater. The presentation, it is said, will reveal an originality of the type which characterized the work of the modernists in the dramatic world of Europe.

"The Master of Shadows" is an original production in response to the Drama League of America's request for a play to celebrate the three hundredth anniversary of the landing of the Pilgrim Fathers. The action visualizes the Sermon on the Mount.

Horton to Return.

Edward Everett Horton is to return to the cast of the Majestic Theater in the presentation of "A Little Journey," by Rachel Crothers, which is now being rehearsed by the stock company. Evelyn Varden will play the leading feminine role.

May go East.

There is talk of an early trip to New York for Clara Kimball Young, star of "The Eyes of Youth," which is showing at the Alhambra Theater. Miss Young wants to secure new gowns for coming productions, look in at the playhouses on Broadway and also view the second showing of her "Eyes of Youth," which has been booked for a return engagement in Gotham at one of the largest houses.

Morosco Players Present.

Those former Morosco stock players, Roscoe Karns and Charles Meredith, both have prominent roles in King Vidor's initial First National production, "The Family Honor," which is to show, beginning next Sunday, at the Kinema Theater.

Margaret McWade in Film.

An important role in Hall Reid's play, "The Confession," is taken by Margaret McWade, well-known actress, who is now in Santa Barbara appearing in the American Film Company's production of H. H. Van Loan's "The Blue Moon."

Like Title Idea.

The triple-exposure scheme started by Manager Poole of the California in showing on the screen the musical subtitles for "Uneasy Feet," is to be used by the large exhibitors in the East, according to word received yesterday by H. J. Roberts, general sales manager of the Special Pictures Corporation, from Louis W. Thompson, president. The novelty of the idea has pleased the presenters of photoplay entertainment in the East, and they will employ the subtitles with the first Comedyart release.

EUROPE :: LURES :: THIS :: STAR.

She's to Make Pictures in England.

Peggy Hyland,

Playing leading roles with the Samuelson company, who left Sunday for an extended tour abroad. She probably will visit the Orient and star in photoplays produced there.

FLASHES.

EUROPE ATTRACTS THEM

EXODUS OF STARS IS GROWING AMAZINGLY.

By Grace Kingsley.

I don't know what's ever to be done to our picture stars to make 'em stay at home, instead of leaving us to romp all over Europe. What with Mary Pickford, Ethel Clayton, Douglas Fairbanks, Peggy Hyland, Anna Nilsson, Tsuru Aoki and others flitting away, there promises to be quite an appreciable diminishing of the picture colony.

Now it's that clever little Fox star, Winifred Westover, who is going to leave us flat in order to accept an engagement as leading luminary of a Swedish company. The name of the organization is the Central Film Company of Sweden, and the engagement is a very important one, as the young lady is to play the leads in picture versions of the stories and plays of Ibsen, Bjornsen and Selma Lagerlof. Following the completion of her contract with Fox, Miss Westover will leave Los Angeles for Sweden, going by way of New York. From this port she will sail May 14. At present Miss Westover is playing opposite Buck Jones in "Forbidden Trails," with Scotty Dunlap directing.

Miss Westover's contract with the Central Film Company is for twenty weeks, and she is to be featured in all productions in which she appears. The young woman's maid will accompany her, and she is at present studying the Swedish language. She is to engage a house near the studios, where she will work, in order to insure her entire comfort.

The young star is the daughter of Clyde C. Westover, president of the San Francisco Press Club, and a well-known writer. A story of his, entitled "The Scuttlers," has been purchased by Fox and is shortly to be put into film form with William Farnum starred.

Miss Westover was born in San Francisco, and was educated at the Dominican convent in San Rafael, having been selected for a screen part by D. W. Griffith some five years ago. Since then she has played leads with a number of picture stars including De Wolf Hopper, Douglas FairLanks, Charles Ray and others. She also appeared in D. W. Griffith's "Intolerance." She is one of the youngest stars on the screen.

Another Eileen.

After all, it appears that Eileen Sedgwick isn't divorced at all from Chic Lloyd. She couldn't be, she claims, because she was never married to him. More than that, she is wed to Justin A. McCloskey.

It now turns out that the Eileen Sedgwick who was divorced from Mr Lloyd last week at Reno is another Miss Sedgwick entirely.

Now that that's all clear we want to report that our particular Miss Sedgwick of picture fame is playing leads with a comedy company.

Murray Sticks.

Rumors to the effect that Charlie Murray of the Sennett forces was about to become identified with another picture outfit were set at rest yesterday in the announcement made by Mack Sennett that the celebrated Celtic comedian has signed up for another year with his organization. This will be the seventh year of Murray's continuous appearance in Sennett comedies. It is understood that he very nearly slipped away from the Sennett banner when he received a large offer to head his own company, but he finally decided to stay where he knew to a certainty he was well off.

Bessie Is Happy.

Bessie Barriscale isn't to do any more programme pictures, thank heaven! The "thank heaven is hers. She announced yesterday that henceforth she is to make only special features, on which she will have as much time as she likes. These films are to be released by Robertson-Cole, as her programme pictures were.

Hayakawa Returns.

Bearing a new play under his arm, Sessue Hayakawa returned from San Francisco yesterday. He went to the northern city to bid his wife, Tsuru Aoki, good-by on the occasion of her departure for Japan. While in San Francisco, Mr. Hayakawa thriftily spent a part of his time in dickering for a new story for screen production.

Sounds Reasonable.

Having completed playing one of the leads in Bessie Love's last picture, Lloyd Bacon has been engaged to portray a featured role in another story. He has gone to Tia Juana, he says to get "atmosphere." If he has luck, he'll bring some of it back in his pocket.

Dorothy Drudges.

Dorothy Dalton now has a few hours to herself between 5 and 6 o'clock in the morning. In other words, Miss Dalton is not only playing in Morris Gest's stage production of "Aphrodite," according to word which just reaches me from New York, but is also working in pictures again for Famous-Players-Lasky. The title of the new picture is "This Woman—This Man," by Avery Hopwood. It is related of Miss Dalton that after finishing her evening performance at the theater she often finds it necessary to go to the studio, working frequently until the wee small hours.

Mildred Chaplin Bulletin.

Mildred Harris Chaplin, whose picture, "The Inferior Sex," is showing at the Kinema, has decided not to go to Colorado for her vacation after all, but to remain near home. She may visit Coronado or San Diego for the coming week-end, however. Next week, on Thursday, she expects to commence work on a new picture, entitled "Old Dad."

Olive Thomas Next Week.

Another happy reunion of film folk will take place next week. Olive Thomas, Selznick star, will arrive in this city to take up her abode with her husband, Jack Pickford. The Pickfords, Jack and Olive, will have a house midway between Brunton Studio and Culver City, so that both will be accommodated in the matter of nearness to their respective starring companies.

Miss Thomas's director, Larry Trimble, is on his way from New York at this writing. He is expected to arrive on Friday. Jack Pickord injured his leg in mounting a horse the other day and won't be able to work for a fortnight at least.

Theaters—Amusements—Entertainments.

MASON OPERA HOUSE— THIS WEEK ONLY MATINEE TODAY
AMERICA'S PREMIER SINGING COMEDIENNE
NORA BAYES
In the Joyous Musical Comedy "LADIES FIRST" Original New York Cast
Prices: $2.50, $2.00, $1.50, $1.00, 50c. Matinee Today, 50c to $2.00.
STARTING MONDAY—JUST 2 WEEKS
GALLO ENGLISH OPERA COMPANY
With the Eminent Comedian, JEFFERSON DE ANGELIS
The Quaint Japanese Prima-Donna, HANA SHIMOZUMI
And a NOTABLE ENSEMBLE OF 75.
During the First Week GILBERT AND SULLIVAN'S Immortal Masterpiece,
THE MIKADO Will Be Sung at All Evening Performances.
"H. M. S. PINAFORE" Wednesday and Saturday Matinees.
The Selection of Operas for the Second Week Will Be as Follows:
Mon., Tues., Wed. Eves. and Wed. Mat.....THE CHIMES OF NORMANDY
Thursday and Friday Evenings.....THE GONDOLIERS
Saturday Matinee and Evening.....THE MIKADO
Nights and Sat. Mats., 50c to $2.00. Wed. Mats., 50c to $1.50. Seats Tomorrow.

WALKER GRAND AVENUE THEATRE— GRAND NEAR SEVENTH.
UNDER NEW MANAGEMENT, WITH
THE UNDERCURRENT
FEATURING
Guy Empey
FIGHTER, HERO, AUTHOR and STAR
ABSOLUTE FIRST RUN on the Pacific Coast of this 100 per cent. American picture, built ON FACTS of today and tomorrow.
Also a selected program and first-class orchestra.
DON'T MISS THE SHOW.

SUPERBA— 833 S. Bdwy.
NOTE: HARRY CAREY APPEARS IN PERSON TONIGHT AND FRIDAY, 7:15 & 9. HEAR HIS GREAT MONOLOGUE.
HARRY CAREY in OVERLAND RED.
UNIVERSAL'S tremendous success. Story by H. H. Knibbs.
MR. KNIBBS APPEARS IN PERSON THURSDAY, 7:15 AND 9 P.M.

Theaters—Amusements—Entertainments

TRINITY AUDITORIUM— Grand Avenue at 9th. L. E. Behymer
Philharmonic Orchestra
W. A. Clark, Jr., Founder. WITH THE Walter Henry Rothwell, Conductor
STANFORD GLEE CLUB
As Soloists
Easter Sunday April
26 Splendidly Trained Male Voices. Do Not Miss This Treat
Usual Pop Concert Prices, 25c, 50c, 75c, $1.00

TRINITY AUDITORIUM— GRAND AVENUE AT 9TH. PHONE 10
L. E. Behymer announces three lectures by
Three Lectures
SIR OLIVER LODGE
The famous British Scientist, Author and Speaker whose [illegible] the Future Life Conditions have been the sensation of the [illegible]
APRIL 5, "THE REALITY OF THE UNSEEN"
APRIL 7, "THE CONTINUITY OF EXISTENCE"
APRIL 9, "THE EVIDENCE FOR SURVIVAL"
TUESDAY EVENING APRIL 6
Olga Steeb
ONLY RECITAL PROGRAM
The brilliant pianist in recital.
Tickets, 75c, $1, $1.50, $2, on sale Trinity Box Office.

CLUNE'S AUDITORIUM— FIFTH AND HILL STS. PHONES: 10[illegible]
"POP" CONCERT Next Sunday, [illegible]
LOS ANGELES SYMPHONY ORCHESTRA
ADOLF TANDLER, Conductor
SOLOIST
MME. LUCIA LARAIA
HARPIST
Playing Parrish-Alvais Concerto for Harp in G [illegible]
"POP" Concert Prices: 25c, 50c, 75c, $1.00 ORDER [illegible]
Grand Free Open Air Concert
EASTER SUNDAY AT SUNRISE
HUNTINGTON HOTEL LAWN, PASADENA
To Be Given by the Complete
LOS ANGELES SYMPHONY ORCHESTRA
SOLOISTS
Mme. Anna Ruzena Sprotte, Contralto — Juan de la Cruz, Baritone
Community Chorus of 300 Voices
Last Special Train leaves P. E. Station, Los Angeles, 4:30 a.m. [illegible] Colorado and Fair Oaks Aves., Pasadena, 5 a.m.

CLUNE'S AUDITORIUM— FIFTH AND HILL STS. PHONES, 10[illegible]

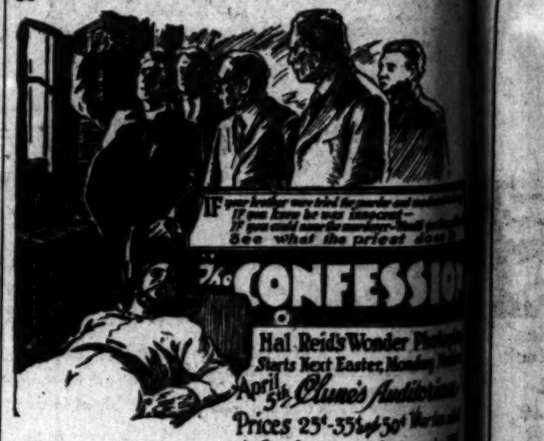

MOROSCO THEATER— MATINEE TODAY
OLIVER MOROSCO PRESENTS
"POLLY WITH A PAST"
With ELEANOR WOODRUFF and LOUIS CALHERN
MATINEES, 10c TO 50c. EVENINGS, 10c TO 75c.

MAJESTIC THEATER— Popular Mat. Today
THE WILKES STOCK COMPANY in
JOHN H. BLACKWOOD'S COMEDY DRAMA OF AMERICAN LIFE
"A DOLLAR DOWN"
ANOTHER FIRST TIME IN LOS ANGELES PLAY
With EVELYN VARDEN
Night Prices, 25c, 50c, 75c and $1.00. Pop. Mats. Wed. and Sat. [illegible]
Phones: 61123—Pico 548.
Next Attraction, "A LITTLE JOURNEY," by Rachel Crothers.

ORPHEUM— The Best in Vaudeville
HENRY SANTREY and His Society Jazz Band
Ten Players
LIGHTNER GIRLS & NEWTON — FLORENZ AMES & [illegible]
ALEXANDER — WINTHROP
Featuring Winnie Lightner
JACK KENNEDY & CO. — ED MORTON — MARINO & MALET — "Cruise in a Jitney"
"A Golf Proposal" — Singer — "Just Like Me"
Orpheum Orchestra Concerts — THE MARION MORGAN DANCERS — Dance Drama of Attila
Every Day at 2, 15c to 75c. Every Night at 8, 15c to $1.50. Phone: [illegible]

PANTAGES— VAUDEVILLE—
MATINEE TODAY AT 2:00
TONIGHT AT 7:00 AND 9:00
"MEET ME AT PANTAGES"
A RIOT OF FUN AND LAUGHTER this week with "HOLIDAY [illegible]" as the headliner; 12 snappy entertainers from the Sunny South; DELL & CO. in "The Boy From Home"; CHARLES OLCOTT, singing excellent; MARY ANN, charming singer; SUPERLATIVE THREE in [illegible] ACT BEAUTIFUL, artistic posing; AL PENBERTHY, singing "The Place of Mary?" ANTONIO MORENO in "The Invisible Man."

MISSION PLAY By John Steven McGroarty, with [illegible] and Mrs. Tyrone Power, at Old San Gabriel
Now open, with Matinee 2:15 and Evening 8:15. Play every night (Monday) including Sunday, 2:15. Evenings: Wednesday and Saturday. Office, Main Floor Pac. Electric Bldg., Tel. 13026 and 13123, and [illegible] Offices, Alhambra 198. All seats reserved. Well heated. Take Pacific Electric car, Pacific Electric Bldg., 6th and Main Sts.

GORE'S BURBANK 6th & Main
ED ARMSTRONG'S BABY DOLL
IN
"THE MORNING AFTER"

Amusements—Entertainments

DITORIUM— Grand Avenue at 9th. L. E. BEHYMER, Mgr.

armonic Orchestra

WITH THE Walter Henry Rothwell Conductor

NFORD E CLUB

Easter Sunday, April 4

As Soloists

Trained Male Voices. Do Not Miss This Treat. Pop Concert Prices, 25c, 50c, 75c, $1.00.

DITORIUM— GRAND AVENUE AT 9TH. TEL. FIG. 9

L. E. Behymer announces three lectures by

SIR OLIVER LODGE

Prices, $1.50, $1.00, Plus Tax

Scientist, Author and Speaker whose Discoveries conditions have been the sensation of the Entire World

"THE REALITY OF THE UNSEEN"
"THE CONTINUITY OF EXISTENCE"
"THE EVIDENCE FOR SURVIVAL"

Olga Steeb

ONLY RECITAL PROGRAM

The brilliant pianist in recital.
Sc, $1, $1.50, $2, on sale Trinity Box Office.

DITORIUM— FIFTH AND GRAND. Phones: 1148, Pico 9

NCERT Next Sunday, 3 P. M.

LOS ANGELES HONY ORCHESTRA

ADOLF TANDLER, Conductor

SOLOIST

LUCIA LARAIA

HARPIST

rish-Alvais Concerto for Harp in G Minor

es: 25c, 50c, 75c, $1.00 ORDER SEATS NOW

Free Open Air Concert UNDAY AT SUNRISE—5:30 A.M. TON HOTEL LAWN, PASADENA o Be Given by the Complete LES SYMPHONY ORCHESTRA

SOLOISTS

uzena Sprotte, Soprano — Juan de la Cruz, Baritone

ralto

Community Chorus of 200 Voices

Pop Concert Prices, 25c, 50c, 75c, $1.00. Direction P. E. Station, Los Angeles, 4:30 a.m. Last one from the Ave., Pasadena, 5 p.m.

DITORIUM— FIFTH AND GRAND PHONES, 1148, Pico 9

If your husband were blind, deaf, paralyzed and tortured by pain for ten years, he was innocent— if you could murder somebody—would you keep silent? See what the priest does in

The CONFESSION

Hal Reid's Wonder Photoplay Starts Next Easter Monday Matinee April 5th at Clune's Auditorium

Prices 25c-35c-50c War tax added

A few boxes and loges at 75c

EATER— MATINEE TOMORROW OLIVER MOROSCO PRESENTS

OLLY ITH A PAST"

NOR WOODRUFF and LOUIS CALHERN.

0c TO 50c. EVENINGS, 10c TO 75c.

EATER— Popular Mat. Today 2:15

WILKES STOCK COMPANY in OODS COMEDY DRAMA OF AMERICAN LIFE

OLLAR DOWN"

FIRST TIME IN LOS ANGELES PLAY

ith EVELYN VARDEN

10c and $1.00. Pop. Mats. Wed. and Sat., 25c to 75c. Phones: 61152—Price 585.

"A LITTLE JOURNEY," by Rachel Crothers.

HENRY SANTREY and His Society Jazz Band

Ten Players

NEWTON FLORENZ AMES & ADELAIDE WINTHROP

"Caught in a Jazz"

MARION MORGAN DANCERS

Dance Drama of Attic. Every Night at 8. 15c to $1.25. Phones: 10417.

MATINEE TODAY AT 2:30
TONIGHT AT 7:00 AND 9:00
"MEET ME AT PANTAGES"

DAUGHTER this week with "HOLIDAY IN DIXIELAND" ... entertainers from the Sunny South; EDWIN KEOUGH ... Three Homes"; CHARLES OLCOTT, classical violinist; ... forming singer; SUPERLATIVE THREE in ... posing; AL FENBERTHY, singing ... MORENO in "The Invisible Hand."

By John Steven McGroarty, with FREDERIC WARDE and Mrs. Tyrone Power, at Old San Gabriel Mission. Mat. 2:15 and Evening 8:15. Play every afternoon at 2:15. Evenings Wednesday and Saturday, 8:15. Tickets Bldg., Tel. 12036 and 12153, and Theatre box office. 1000 seats reserved. Well heated. Prices, $1, $1.50. Pacific Electric Bldg., 6th and Main Streets.

ED ARMSTRONG'S BABY DOLLS IN "THE MORNING AFTER"

AUCTION SALES

REAL ESTATE AUCTION

Today, Wednesday, March 31st, 11 a.m., at 1150 East 32nd St.
Take Central Ave. Car to 32nd St., This Dandy Cottage

REAL ESTATE OPPORTUNITY REAL ESTATE OPPORTUNITY

We term the sale of this dandy cottage, "Real Estate Opportunity," because its offering at public auction IS an opportunity to the public to buy it for a home or on a speculative basis. The lot is 50x140 and the bungalow excellently constructed and arranged to permit of double tenancy. Cottage contains six rooms and bath and is conveniently situated to the Good ... rear plant.

This property will be sold promptly at 11 a.m. Be on hand early. House open for inspection daily until date of sale. Convenient terms to suit purchaser can be arranged.

Member Los Angeles Auct'rs. Ass'n. **HART and BALL** Los Angeles' Progressive Auctioneers. 61534

Get a tube to-day PYO-REM Dental Cream 25¢

FURNITURE that you wish to trade for NEW? See our Exchange Department. FOLEY'S 648 So. Main St. Phone 13618

SUNSET INN Dancing—Dining TIJUANA OLD MEXICO

McBURNEY'S KIDNEY and Bladder Medicine for Bright's Disease, brick dust deposits, lame ... worried, dropsy, diabetes and rheumatism. Send $1 cents in ... to W. F. McBurney, 2007 S. ... Los Angeles, Cal., for 6 ... treatment. Prepaid, $1.00, regular ... at druggists. Liver Regulator, $1.00.

FOR HEADACHE AND NEURALGIA ANTI-KAMNIA AK TABLETS 10c & 25c PACKAGES

ELECTRIC LIGHTING SUPPLY COMPANY 216 West Third Street. Phones, Main 1429; 60492. VACUUM CLEANERS SEWING AND WASHING MACHINES

Every Man and *Every Woman* Interested in the Candidacy of **Herbert C. Hoover** For President may manifest their interest by making a contribution to the campaign fund.

This Is a People's Campaign Won't You Be One of the People?

HOOVER REPUBLICAN CLUB

C. C. CHAPMAN, Pres.
H. S. McKEE, Treas.
Send checks to
H. W. FRANK
Chairman Finance Committee.
437 S. Spring St.

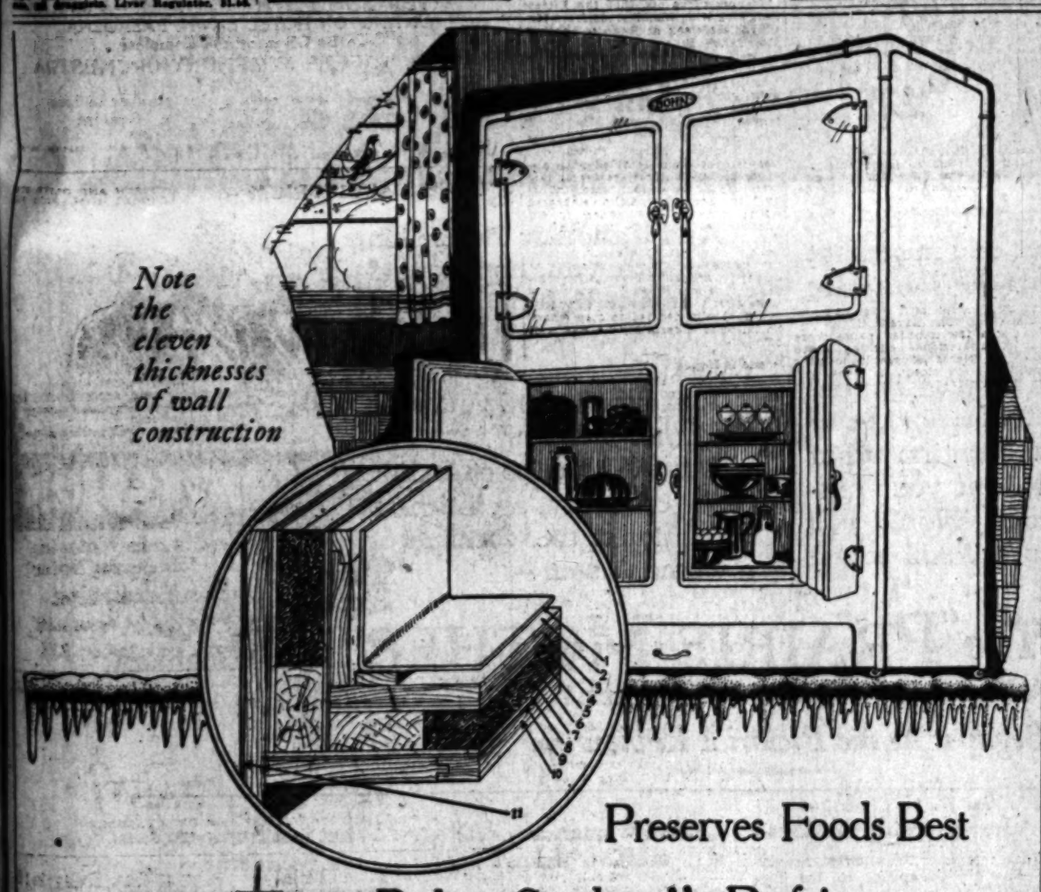

Note the eleven thicknesses of wall construction

Preserves Foods Best

The "Bohn Syphon" Refrigerator

The syphon system insures a constant air circulation which means lower temperature and overcomes the mingling of odors.

Eleven thicknesses of wall construction insure absolute insulation and consequent minimum consumption of ice.

Flaxlinum insulation, used in all "Bohn Syphon" refrigerators, has been shown by government tests to be the most efficient insulating material known.

One-piece porcelain provision chamber linings, with rounded corners, make the "Bohn Syphon" very easily cleaned and always sanitary and sweet.

Our "Easy Pay" Plan removes any possible reason for your not having the best.

Parmelee-Dohrmann Co.
The House of Housewares
436-444 South Broadway

SOCIALISTS ARE NAMED TRAITORS

New York Assembly's Report Urges Ousting Them.

Col. Roosevelt Dissents from Majority Decision.

Minority Statement is Against Severe Action.

[BY A. P. DAY WIRE.]

ALBANY (N. Y.) March 30.—Branding the Socialist party as "an organization composed exclusively of perpetual traitors," a majority of the Judiciary Committee of the New York State Assembly, in a report transmitted to the lower house of the Legislature today, recommended the expulsion of the five Socialist Assemblymen, August Claessens, Charles Solomon, Louis Waldman, Samuel Orr and Samuel A. Dewitt.

Minority reports were submitted by members of the committee who dissented from the findings of the majority.

Action on the reports will be made a special order of business in the Assembly tomorrow.

While no concerted action has been taken by those who are opposed to the expulsion of the Socialists, Majority Leader Simon L. Adler of Monroe and Assemblyman Theodore Roosevelt of Nassau will speak and vote against that programme.

ACTS AS INDIVIDUAL.

"I cannot approve of the expulsion of the entire representation of a party from the Legislature," Col. Roosevelt said today. "Whatever I may do or say I shall do as an individual, and not as a part of any movement agreed upon with others."

Mr. Adler, who, on the first day of the session, introduced the resolution demanding the suspension of the Socialists, said that his position was virtually the same as that of Col. Roosevelt.

"I am not a party to any concerted action," he added.

Seven of the thirteen members of the committee signed the majority report.

Enactment of a law to prevent any organization which admits aliens to its membership from occupying the position of a political party on the official ballot of the State is advocated.

The report reviews evidence heard during the recent twenty-four days of trial, purporting to show that the Socialist party opposed prosecution of the war, opposed all legislation for industrial and military conscription, pledged its members to work for the repeal of the conscription law, advised resistance to conscription of life and labor and urged the repudiation of war debts.

"PERPETUAL TRAITORS."

"The Socialist party of America," says the report, "... is not a loyal American organization or political party, disgraced occasionally by the traitorous action or declaration of a member, but is a disloyal organization composed exclusively of perpetual traitors.

"Therefore, the act of a member of that party in subscribing to the constitutional oath of office to support the Constitution of the United States and the Constitution of the State of New York should be utterly disregarded as patently sham and a mere cloak for treachery."

The Republicans, William W. Pellett of New York and Theodore Stitt of Brooklyn, signed a report expressing the belief that the Socialists were entitled to retain their seats.

They state that no evidence was produced to show that the attitude of the Socialists during the war was not other than negative, withholding aid and comfort to their government rather than a positive one of giving aid and comfort to the nation's enemies.

Two Democratic members of the committee, Maurice Bloch and William S. Evans of New York, hold that the members of the Assembly cannot unseat the five Socialists without violating their own oaths of office.

VIOLATES CONSTITUTION.

Evans contends that under the Constitution of the State the Assembly "is forbidden from imposing upon any member any test of loyalty."

"Radical minorities," says Evans "must not be driven from the Legislature. It is better to have them in the Legislature than in secret meetings in cellars."

"Liberty involves the right to think wrong," says Assemblyman Bloch in his report.

NOT LACK OF OXYGEN, BUT EXHAUST GASES?

AIR SERVICE SAYS ALTITUDE CLIMBER'S COLLAPSE DUE TO TENUOUS ATMOSPHERE.

[BY A. P. DAY WIRE.]

WASHINGTON, March 30.—Maj. F. W. Schroeder, the army pilot who reached an altitude of 36,020 feet last February and was taken unconscious from his machine after falling nearly five miles, probably was overcome by exhaust gases from his engine and not by lack of oxygen, said an announcement by the air service. No effective means of meeting this danger has been developed, the statement said.

The officer is still on sick leave. His eyes, which were frozen, have improved, but he is suffering from enlargement of the heart.

The statement contends that the supercharger which permitted the engine to drive Schroeder's plane to such a height will be of great value in military and commercial aviation.

While Maj. Schroeder encountered temperature as low as minus 67 deg. Fahrenheit at the peak of his climb the thermometer was four degrees higher than its lowest plunge.

Three of the four gasoline tanks in the machine collapsed because of a minus pressure of several pounds. The pilot owed his escape, the statement said, to his presence of mind in opening a gas tank vent during the fall, permitting the fuel to reach the engine.

ALL MINNESOTA JOINS CHEAPER MEAT RANKS.

[EXCLUSIVE DISPATCH.]

ST. PAUL, March 30.—Housewives of every community in Minnesota will unite in a concerted drive against living costs by refusing to purchase the more costly cuts of meats under plans developed at a conference of representative Minnesotans with Alfred Jaques, United State District Attorney, at the St. Paul Association yesterday.

The State-wide movement is a development of that inaugurated two weeks ago in St. Paul by the women's division of the Department of Justice organization combating the high living costs generally.

WILL STOP RED CROSS SIBERIAN ACTIVITIES.

[BY A. P. NIGHT WIRE.]

SAN FRANCISCO, March 30.—Herbert Quick, author and former member of the Federal farm loan board, left for Vladivostok today on the Korea Maru as head of a special committee to close up the activities of the American Red Cross in Siberia. He said all of the Red Cross units between Vladivostok and Irkutsk would be discontinued before June.

Four other members of the committee accompanied Quick.

If there is not yet a Knabe Ampico in YOUR home

It is because you do not know what this instrument is—
—though known by name to more people than any other musical instrument
—and more widely discussed than any other, not one person in a hundred really knows the true significance of

The **KNABE AMPICO** *Reproducing Piano*

—We invite you to come in and learn what the KNABE AMPICO is and what wonders it will accomplish—learn how absolutely distinct it is from all other instruments.

FITZGERALD MUSIC CO.
MILL STREET AT 727-729

SIX MERCED BURYING GROUNDS DESECRATED.

MONUMENTS TOPPLED OVER AND MOVED, HEAD BOARDS, SLABS TORN UP.

[BY A. P. NIGHT WIRE.]

MERCED, March 30.—Visitors and attendants found monuments toppled over, wooden head boards pulled up and massive slabs covering family plots torn from their foundations in six of Merced's graveyards today and the police confessed they were at a loss to account for the widespread desecration.

In some instances the head boards were transferred from one cemetery to another, but no attempt was made to fit them into other graves, all of them being found driven into the ground at random.

Some monuments were moved to strange plots and set carefully over unfamiliar graves. Some slabs weighing as much as 1500 pounds each were found thrown about in the litters of other tomb fixtures.

The authorities believe the desecration to be the work of more than one man as many of the monuments and slabs moved were too heavy for one man to handle.

The Catholic cemetery was the only one to escape, but that was visited within the last few days and the brass bolts and facings from a family vault were stolen.

The cemeteries visited last night are the Druids, Jewish, Asphodel, the the Druids, Jewish, Asphodel, Odd Fellows, Masons and Knights of Pythias cemeteries. No clew to the perpetrators of the defilement had been found late today.

FRANK VANDERLIP IS TO TEACH AT HARVARD.

[BY A. P. DAY WIRE.]

CAMBRIDGE (Mass.) March 30.—The appointment of Frank A. Vanderlip, former president of the National City Bank of New York, as lecturer on business of economics at the Harvard graduate school of business administration, was announced today.

He will serve from September 1 without salary.

BUY FIFTY MILLION IN WEEK FROM ARGENTINE.

[BY CABLE AND ASSOCIATED PRESS.]

BUENOS AIRES, March 29.—Commenting on statistics showing that of $119,000,000 in gold exported from the United States since January 1 last, $52,650,000 was sent to Argentina, La Razon says:

"There is reason enough for this movement when it is considered that twelv eships left Buenos Aires for the United States last week carrying cargoes worth more than $50,000,000 in gold."

LIGHT BEER PASSES HOUSE IN MARYLAND.

[BY A. P. NIGHT WIRE.]

ANNAPOLIS, March 30.—By a vote of 61 to 33, the bill permitting the sale of 3.6 per cent. beer, if the Volstead Act is declared to be invalid passed the House tonight, and now goes to the Senate.

Steamships

THE ADMIRAL LINE
PACIFIC STEAMSHIP COMPANY
Ticket Office Corner 5th and Spring Sts. (Alexandria Hotel.) Tel. Main 7262; Home 12021. Long Beach Office, 116 W. Ocean Ave.

INCREASED SERVICE

SAILINGS EVERY TUE., WED., THURS., SUN. FOR
San Francisco
SPECIAL ROUND TRIP $28

EVERY TUE., THURS., SUN. FOR
SEATTLE
TACOMA—VICTORIA
VANCOUVER
AND ALL PACIFIC NORTHWEST POINTS
S. S. PRESIDENT SAILS SUNDAY, APRIL 4.

Mexico
Central America Sailings
CURACAO April 5th
SENATOR April 24th

TRAVEL BY STEAMSHIP The ADMIRAL LINE

DAYLIGHT TRIPS WEDNESDAY AND MONDAY TO
San Diego
$3.50

Through Tickets Via San Francisco and Seattle to All Eastern Points.
BERTH AND MEALS INCLUDED IN ALL FARES

When You Go Abroad

American Line (IMM CO) Red Star Line
U. S. Mail Steamers — Splendid Large Steamers

Steamers Newly Refitted Throughout. Accommodations Include Numerous Rooms with Private Bath, etc. Professional String Orchestras.

NEW YORK—PLYMOUTH CHERBOURG—SOUTHAMPTON
One Class Cabin Service and Third Class

St. Paul	Apr. 3, May 1, May 29
Philadelphia	Apr. 10, May 8, June 5
New York	Apr. 24, May 22

NEW YORK—SOUTHAMPTON ANTWERP
First, Second and Third Classes

Lapland	Apr. 3, May 1, June 12
Finland	Apr. 7, May 12, June 16
Kroonland	May 1, June 5
Zeeland	June 26

and regularly thereafter.

International Mercantile Marine Co.
Thos. Cook & Son, 618 S. Spring St., Los Angeles; D. W. Ferguson, 322 South Broadway, Or Local Agencies. Office, 39 Montgomery St., San Francisco.

PACIFIC MAIL STEAMSHIP CO.
Los Angeles-Baltimore Service; Panama Service; Trans-Pacific Service; Manila-East India Service.

Around the World Freight Service via Los Angeles — Monthly Sailings
104 Pearl St., New York. Continental Bldg., Baltimore. 601 California St., San Francisco. M. F. McLAURIN, Inc. Agent, 429 Merchants Nat'l Bank Bldg., Los Angeles. Phones 15161 or Main 4960.

Resorts

SEE AMERICA THROUGH THE NATIONAL PARKS

YOSEMITE EXCURSION, May 1st
LEAVE LOS ANGELES MAY 1st, 7 P.M. $75.00 ARRIVE LOS ANGELES MAY 10th, 7 A.M.
Includes first class transportation (Pullman Sleepers) and ALL meals and accommodation at YOSEMITE LODGE, for SEVEN FULL days, also round trip to the Mariposa Big Trees.
Full information and reservations made at Yosemite National Park Co., 317 S. Spring St., 11009. Yosemite Valley Railroad, 322 S. Broadway, Main 5115.

In All America
only a comparatively few newspapers give their subscribers a Rotogravure Section. Yet this is only one of the many exclusive features in the SUNDAY TIMES.

MIDDLE WEST NEWS IN BRIEF.

[EXCLUSIVE DISPATCH.]

DETROIT, March 30.—William Plass, former member of the City Council, died at his home, 155 Twenty-third street, yesterday. In his younger days he was a noted oarsman. He was an uncle of Judge G. P. Codd, and of Henry C. Plass, a well-known Detroit newspaper man.

In a proclamation yesterday Gov. Sleeper called upon all committees to adopt eastern time during the spring and summer, beginning April 6. Detroit has been the only point in Michigan using eastern time.

MINNEAPOLIS.

MINNEAPOLIS, March 30.—Members of the Board of Estimates and Taxation which recently went on record as opposed to bond issues to meet current expenses of the city, said yesterday if the voters of Minneapolis voted increased pay for Minneapolis teachers such action necessarily would be considered by the board.

Central High School was reopened yesterday. A force of five physicians and five nurses under direction of Dr. Michael Bachman, conducted a careful examination of the 2600 pupils in the school.

OMAHA.

OMAHA, March 30.—Nicholas O'Brien, Omaha, prominent railroader, died in Wichita while attending mass.

Rev. Thomas J. Mackay, for thirty years rector of All Saints' Church, died yesterday. The funeral will be on Wednesday. The body will be cremated.

Julius Orkin yesterday bought the Hospe Building for $300,000.

The Nebraska Power Company has asked the City Council for permission to increase rates.

Tenty-five thousand telephone and telegraph poles were blown down in Nebraska's windstorm.

ST. LOUIS.

ST. LOUIS, March 30.—Dwight F. Davis of St. Louis, who opened his State campaign for United States Senator, spoke against the prohibition amendment, and in favor of a continuance of the saloon properly conducted.

To meet the increased cost of living the monthly allowance of James Newton Lambert, 12 years old, from his share of the estate of his grandmother, the late Mrs. Lily Lambert, was increased from $100 to $200 by order of the Probate Court yesterday.

DENVER.

DENVER, March 30.—A posse is searching the hills near Trinidad for E. M. Devere, said to have assaulted a girl and fled, leaving his touring car behind.

The sale of the Solis cigar factory to an eastern concern is pending. The sale is due to the cigar makers strike, according to Ramon Solis.

District Judge Neil F. Graham of the Eighth District, is being groomed as a candidate for Governor by Larimer county Democrats.

Armand J. Grenier, arrested with William J. Murray for robbing mail boxes, pleaded guilty yesterday morning.

George Burlingame, 14 years old, son of Rev. George E. Burlingame, 352 Sherman street, and William Bauer, 15 years old, of 711 Lipan street, are under arrest in Albuquerque on suspicion of stealing a car with a Denver license tag.

Train service has been abandoned entirely on the Moffat road since Saturday night on account of snow slides.

Mrs. Elwood Bowen, 1852 Lincoln street went home from a picture show Sunday evening and laid her baby on the bed. Five minutes later she discovered it was smothered to death.

MILWAUKEE.

MILWAUKEE, March 30.—Burglars lifted $4000 worth of goods from the J. W. Bacharach clothing store by climbing through the skylight and using a block and tackle to bring the goods to the roof.

The Rev. Paul Schmidt, 67 years old, charged with assault and battery upon Mrs. Joseph Frank, one of his parishoners, was found not guilty. He said Mrs. Frank and her daughter accused him of improper relations with a Mrs. Holaska, 61 years old, and mother of Mrs. Frank. Mrs. Frank, he said, threatened to strike the aged woman and he threw up his hand to ward off the blow. He was escorting Mrs. Holaska to her home from services where he preached on "Love Thy Neighbor" when the alleged assault occurred.

Mayor Hoan has refused to meet City Attorney Williams in public debate, but suggests that they carry on a debate in the newspapers.

The Association of Commerce plans to send out 20,000,000 messages a year, setting forth Milwaukee's advantages.

DES MOINES.

DES MOINES, March 30.—Austin E. Wantz of Ainsworth was stabbed to death by a negro whom he accused of robbing him in a Des Moines lunchroom.

Iowa Democrats are asking Claude Porter of Centerville, to oppose Senator Cummins at the polls.

Mrs. Lillian Cooper of Goldfield died on a Rock Island train en route to Des Moines.

C. J. Duncan, missing insurance man from Cedar Rapids, is reported under arrest at Ponca.

Thieves stole twenty-four Ingersoll watches from the Schroeder & Brenner hardware store at Postville.

Chickasaw county statistics show 632 babies born in the past two years, a baby a day.

Davenport's postoffice was considerably damaged by fire.

INDIANAPOLIS.

INDIANAPOLIS, March 30.—The latest figures show that the total dead in Indiana from the tornado, which wrecked several cities along the Ohio border in the northwestern portion of the State Sunday night, is thirty-four.

Creation of a rental commission and passage of a rental law giving such a commission authority to obtain fair rentals for property was urged in a letter to Gov. Goodrich by Stanley Wyckoff, State fair price commissioner yesterday.

County board of election commissioners ruled yesterday that women will be permitted to vote for Presidential candidates at the primary May 4.

After lying in a semi-conscious condition at the bottom of an elevator shaft for nineteen hours, E. J. Profitt, manager of the United Stores Company, was found yesterday morning. He was rushed to St. Vincent's Hospital, where he is reported to be in a serious condition.

Plans and specifications for the new $600,000 Elks' Club House submitted by Adolph Scherrer, Indianapolis architect, yesterday were awarded first place by the Programme Committee of the Indianapolis Elks No. 13.

Appraise Pat Cudahy's Estate.

[BY A. P. NIGHT WIRE.]

MILWAUKEE, March 30.—Patrick Cudahy, wealthy meat packer, left an estate valued at approximately $2,500,000, according to the inventory of appraisers filed in the County Court today.

BILL TO ADMIT EIGHT CENT PAPER TAX FREE.

[BY A. P. NIGHT WIRE.]

WASHINGTON, March 30.—Print paper costing not more than 8 cents a pound would be admitted tax free under a bill amending the revenue act, passed unanimously by the House today and sent to the Senate. The present law fixed 5 cents as the limit, but members said none at that price was obtainable for import.

Representative Kitchin, Democrat, North Carolina, said the bill was an emergency measure, needed to save "hundreds of small papers from ruin."

CALIFORNIA MAN WINS IN NATIONAL ACADEMY

[BY A. P. NIGHT WIRE.]

NEW YORK, March 30.—W. Elmer Schofield, a New York artist, today was awarded the largest prize of the exhibition of the National Academy of Design. He received $1000 for "The Rapids," the best landscape painted by an American-born citizen.

Other awards included Arnim Hausen of Monterey, Cal., $300 for an oil painting, "A Boy with a Cod."

Keep The System Clean And You'll Be Healthy

Elimination helps to avoid colds, headaches and epidemics

ANYONE who has watched himself knows there is nothing so important to health and comfort as regular daily elimination. Half of the minor illnesses of life are due to neglect of this. The five million men who were in our army know the importance the doctor attached to this function.

By all means try to regulate yourself by intelligent diet and exercise, but when these fail you will need a laxative, one as near to nature in its action as skill can make it. In the opinion of many thousands of good Americans such a one is Dr. Caldwell's Syrup Pepsin, which is a combination of simple laxative herbs with pepsin. It acts promptly, gently and without griping and will with certainty regulate any tendency to constipation that you may have.

Take it when you feel drowsy, dizzy or bilious, when you feel a cold or a fever coming on, when there is an epidemic, when you have eaten anything about which you are in doubt. It is at such times that you need to be free of poisons and of fermenting foods. You can buy Dr. Caldwell's Syrup Pepsin at any drug store. Thousands of families have it constantly in the house against emergencies.

In spite of the fact that Dr. Caldwell's Syrup Pepsin is the largest selling liquid laxative in the world, there being over 6 million bottles sold each year, many who need its benefits have not yet used it. If you have not, send your name and address for a free trial bottle to Dr. W. B. Caldwell, 511 Washington St., Monticello, Illinois.

DR. CALDWELL'S SYRUP PEPSIN
THE PERFECT LAXATIVE

OUR HATS are not merely Head Coverings

They possess character and betoken the good taste of the wearer. Discriminating dressers recognize and appreciate the sterling qualities as typical of all our headwear.

Our hats are the result of months of planning and careful attention to detail. They are hats made after specifications and demands more exacting than ever known in the history of hat making.

Our advantages in creative and constructive merchandising have been employed to their fullest in the production of these hats.

Mullen & Bluett

What would you do if your husband left you on a ranch with three babies?

ONE day a happy wife and loving mother—the next, deserted and miserable.

What made Chaddie McKail's husband suddenly leave her? And what was the secret in his past life that only his pretty cousin knew?

Can you imagine what you would do if your husband left you? Would you consider yourself still bound to him?

And if another man fell in love with you, how would you deal with him? Would you dare to do what Chaddie did?

And how would you treat the *other* woman?

Don't miss a line of Arthur Stringer's story, an intimate revelation of the workings of a woman's soul—

The "PRAIRIE MOTHER" By ARTHUR STRINGER

A sequel to "*The* PRAIRIE WIFE"

Begin it in the Pictorial Review for April

Advance spring fashions

Fifteen pages of the smartest, newest Spring styles appear in the Big Easter Number. Six pages of these designs are illustrated in the actual colors of the new seasonable materials.

The New Wired-hip Velasques Gowns
The New Set-in, Gathered Sleeves
The New Zouave Skirts
The New Watteau Pleat
The New Hip-length Jackets
The New Skirts with Scalloped Hems

Pictorial Review for April is a veritable picture gallery of new Spring styles.

Have women any real creative genius?

Or have men a monopoly? How does the feminine mind differ from that of man? And were Rosa Bonheur, George Eliot and Mme. Curie abnormal? Is the bearing of children the only "creative" ability woman possesses?

Dr. Kristine Mann, one of America's most distinguished women physicians, answers these questions in a surprising manner in Pictorial Review for April. Dr. Mann was appointed to supervise the health and moral welfare of the Government's thousands of women war workers and certainly knows what she's talking about.

What is a home-made president?

Seventeen million women will vote for President at the next election. Think of the enormous political power they will wield.

How are women going to use this new power? Will they take full advantage of it or not? Indications point to their complete rejection of a machine-made President. Ida Clyde Clark explains exactly why the women of America demand a home-made President.

A color portrait of Constance Talmadge

Haskell Coffin's picture of this famous screen star! A full-color portrait ready for framing. Every one of her thousands of admirers will be glad to frame this striking portrait.

PICTORIAL REVIEW

Big Easter Fashion Number

25c a Copy — OUT TODAY — Everywhere

OFFICERS KILL FRANCISCO OIL MAN.

FOR HOLD-UP REFUSED TO STOP COMMANDED.

[BY A. P. DAY WIRE.]

March 30.—Harold San Francisco, was shortly before mid- sixty-nine miles east on route to Sierra with C. P. Crawford, mistook customs officials and speeded up his instead of halting when to do so, according to a here today.

of the killing reached El Paso in a telegram from Mr. Crawford, addressed to E. F. Maxwell, manager of the Crawford Theater in El Paso. Crawford and Halstead were partners in an oil proposition in Toyah, Tex., and were returning to their property when the shooting occurred.

Mr. Crawford wired from Sierra Blanca that Halstead had been "shot and killed" twenty-five miles west of there, and that he had taken the body to Sierra Blanca.

News of the death was wired by Mr. Maxwell to W. Ritchie, Hotel Towanda, Jones street, San Francisco, another business partner of Halstead, and to Mrs. Willard Halstead, mother of the deceased, at Hackettstown, N. J. Crawford is the son of L. M. Crawford, of Topeka, Kan.

The two men came to El Paso from Toyah Sunday night, purchased a truck in El Paso Monday, and started back to the oil holdings Monday night at 4 o'clock, traveling by automobile.

WAS EX-SERVICE MAN.

[BY A. P. DAY WIRE.]

SAN FRANCISCO, March 30.—Notification of the killing of Harold Halstead, a San Francisco oil man, by customs officials at a point east of El Paso last night, was received here by W. Ritchie, an acquaintance today.

According to Ritchie, Halstead was a lieutenant in the American Expeditionary Force in Siberia, returning here last January for discharge. He went to the Texas oil fields from here a month ago.

Landscape Artist Dies.

[BY A. P. DAY WIRE.]

NEW YORK, March 30.—Samuel Colman, one of the foremost American landscape painters and a noted etcher, died here in his 89th year.

MYSTERIOUS WITNESS AT CAILLAUX TRIAL.

SENATE COURT IS UNABLE TO SOLVE IDENTITY OF BUENOS AIRES MAN.

[BY CABLE AND ASSOCIATED PRESS.]

PARIS, March 30.—The mystery of the identity of a Buenos Aires witness in the case of former Premier Joseph Caillaux, on trial before the high court of the Senate on the charge of treason, was still unsolved after two hours of discussion today.

The prosecution maintained the witness was Leon Manuel Rosenwald, born in Rio de Janeiro in September, 1857, and at present an editor of Buenos Aires.

The defense charged that he was Leon Joseph Cohen, born at Sarreguemines, Alsace, in 1881, and had been convicted of embezzlement for which he served a term before departing for South America.

Prosecutor Lescouve informed the court that Rosenwald had left Paris for Buenos Aires. The defense contended that the witness was still in Paris, although he had left the Hotel des Deux Mondes, where he was staying.

Rosenwald, early in the trial, testified that Caillaux, in 1917, told him France must make peace "immediately at any cost," and that "she could not continue the sacrifices of the last three years."

When Your Eyes Need Care

Try Murine Eye Remedy. At your druggist's, 60c per bottle. For Book of the Eye free write Murine Eye Remedy Company, Chicago.

Copyright 1920 Hart Schaffner & Marx

Dress-up for Easter

Be sure you have correct style

YOU want to be smartly dressed for Easter; everybody else will be But the style you like when the suit is new, ought to look that way for months after Easter The only way to get that is to get style that's founded on good all-wool fabrics, and the best tailoring

When you buy our clothes that's what you get; they hold shape; wear better They cost less by the month We guarantee your satisfaction, or your money back

Hart Schaffner & Marx

We feature Hart Schaffner & Marx clothes because we know they're right for you—in style, fit, wear and value

F. B. Silverwood

320 South Broadway

Jacoby Bros.

ALL purchases made today will appear on statements rendered May 1st.

Month-end Sale

Every department is ready with Savings that you will want to share

First comes an important

Sale of Floor Lamps

at $7.98

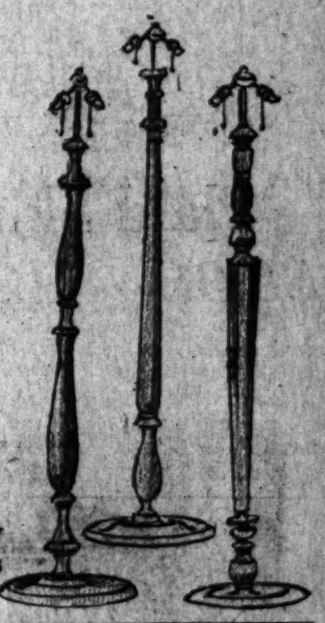

—Think of it!— Mahogany finished floor lamps at less than they would cost today!

—They've full sixty-inch standards fitted with two pull socket chains and seven and a half feet of mercerized lamp cord—

—No phone orders!
—None sent C.O.D.—
—Limit of 2 to a customer.
—None delivered outside of the city limits of Los Angeles!—

Main floor Balcony—Jacoby's

Free Classes in Lamp Shade Making

A full line of lamp shade materials on the Balcony!

END-OF-THE-MONTH-SALE

Pumps and Oxfords Underpriced at---$6.98

—Such a variety of them—the short lines and broken assortments that we've gathered for a quick disposal at this low price.

—In the lot are Patent Pumps and one-eyelet Ties with high French heels—Patent and Dull Kid Pumps having baby French heels—

—Those popular Brown Kid Oxfords with covered French heels are also included as well as White Kid Oxfords with medium and short vamps and the extremely high Louis heels, and Black Kid Oxfords having the extreme short vamp and leather Louis heels.

Month-End Shoe Specials for Children and Misses

White Mary Janes—$3.89
—Misses' white buck Mary Janes in sizes 11½ to 2.

White Buck Shoes—$3.48
—Misses' and children's lace shoes of white buck—children's sizes 8½ to 11; misses' sizes 11½ to 2.

Other Mary Janes at special prices
—The popular Easter footwear for children and misses. We have them in gunmetal calf and patent leather.

Main Floor, North Building—Jacoby's

ON the Floor o' Youth (the 4th) you will find children's sweaters, middies, dresses, knit underwear and other slightly soiled merchandise at HALF PRICE!

On Broadway Between Third and Fourth

Super-Values for the Last Day of the Mon

75c Embroidery Flouncings 50c
18 inches wide. Imitation Venise edges or buttonhole edges. Super-values at 50c yard.

$1.25 Embroidery Flouncings 85c
Organdie and voile flouncings in floral and scroll patterns, 27 inches wide. Special, 85c yard.
(Hale's—Main Floor)

Hale's
GOOD GOODS
341-343-345 So. BROADWAY

50c Camisole Laces 35c Yd.
Camisole laces and bands in white and cream color, 4 to 10 inches wide. 35c yard.

25c Laces for 15c a Yard
Shadow, Val, cluny and torchon edges and bands in white and cream color. Special, 15c yard.
(Hale's—Main Floor)

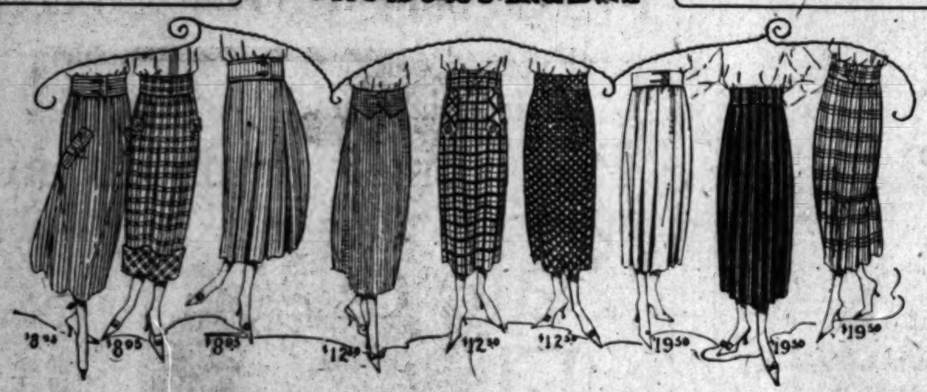

Plaid Skirts---Super-Values at $8.95---$12.50---$16.75---$19.50

Velour Plaid Skirts
Prunella Plaid Skirts
Block Plaid Skirts
Broken Plaid Skirts
Barred Plaid Skirts
Gingham Plaid Skirts

The illustrations above show a number of the smart styles included in these super-values.

There are plain and pleated styles in a great variety.

There are many skirts in the fashionable black-and-white, there is also every other color that is popular.

Remember!—you will have to come to Hale's to obtain them at these prices.

New Neckwear for Easter, $1.25 Values, Super-Values at $1.00

All the newest types of neckwear are represented in this assortment. Made of lace, satin, organdie and Georgette crepe; $1.25 values. Specials for Wednesday, $1.00.

—**Silk Mesh Veiling**, plain, figured and bordered. All colors. 50c value, yard **25c**

—**Women's Handkerchiefs**, some are plain white, others have colored corners, and still others have colored borders. 10c values. Super-values for the last day of the month **5c**

(Hale's—Main Floor)

Imported Real Kid Gloves for Easter Super-Values at $3.75

Pique seams; pearl clasp; self-colored or two-toned hand embroidery on backs; white, black, champagne, navy and tan; worth $4.25. Super-values for the last day of the month, $3.75.

—**Slip-on Gauntlet Gloves**, a very fashionable style, in white and beaver. $7.50 values.... **$6.00**

—**Chamoisuede Gloves**, a practical glove that we recommend because they fit well, wear well and wash easily. White, black, mode, pongee and gray. $1.50 values **$1.25**

(Hale's—Main Floor)

$2.90 Sheets, Bleached, 81x90-in., Super-Values .. $2.65

$1.75 Sheets, Bleached, Center Seams, 72x90-in. $1.48

—**50c Pillowcases**, bleached, 42x36-inch size; super-values **35c**

—**75c Pillowcases**, good quality; 45x36 inches; super-values **60c**

35c Huck Towels 25c

Heavy quality huck towels. Worth 35c. Super-values, 25c each.

—**Bath Towels**, large size Turkish towels; $1.15 values for..... **85c**

—**Bath Towels**, bleached; worth $1.00; super-values **69c**

$2.25 Table Damask $1.75

Extra heavy and an extra quality; 70 inches wide.

—**$1.75 Table Damask**, medium weight; 70 in. wide; super-value.... **$1.35**

—**$1.00 Table Damask**, mercerized, 58 in. wide; super-value, yard..... **80c**

—**All Linen Damask**, floral patterns, 70 in. wide; worth $5.00; super-value **$3.50**

—**Hyland Crash** toweling woven of a yarn in which linen and cotton are spun together; very absorbent; yard **27½c**

CORSETS

Elastic Girdles for $2
Elastic girdles with closed or laced back. Made of pink coutil with elastic inserts. Models especially designed for the school girl and for athletic women. sizes 24 to 28. Hale specials, $2.00.

—**Bandeaux** of pink brocade with elastic inserts and straps over the shoulders; sizes 34 to 42; special..... **75c**

(Hale's—Third Floor)

BLANKETS

—**$3.50 Blankets**, half prs.; plaids; slightly imperfect; specials for Wednesday **$1.95**

—**$6.00 Blankets**, gray; full pairs; slightly imperfect; specials for Wednesday, pair... **$3.49**

—**Remnants** of heavy robing flannel and blankets; measure about 40x72 in.; worth $3.75; super-values **$2.39**

$15.00 All-Wool Auto Robes $9.00

DRAPERIES

—**Cretonnes**, mill lengths; worth $1.25; super-value price **75c**

—**Curtain Madras**, cream grounds, colored figures; worth $1.00; yard..... **59c**

—**Cretonne**, worth 75c; super-value price.... **49c**

—**Curtain Marquisette**, worth 50c; super-value price, the yard..... **39c**

—**Silkoline**, pretty patterns, mill lengths; 50c grade; the yard **39c**

(Hale's—Fourth Floor)

Buy Rugs On Our Easy Payment Plan

$50.00 Seamless Brussels Rugs, 9x12-ft., Super-Values.... $42.50
$60.00 Axminster Rugs, 9x12-ft. size, Super-Values..... $52.50
$27.50 Wool and Fiber Rugs, 9x12-ft., Super-Values..... $22.50

Here is a chance to make your Easter Hat cost very little

Untrimmed Hat Shapes $1.45

—Fashionable styles.
—Of shiny straws in blue and red.
—Super-values for the last day of the Month at $1.45.

Rough Straw Sailors $1.45

Women's sailors of rough straws in navy blue, black, white and brown. Super-values for the last day of the Month, $1.45.

(Hale's—Second Floor)

Notions

—**Snap Fasteners**, black and white; worth 5c; the doz. **2½c**

—**Boned Belting**, white and black; 1½ to 3½ in. wide; 25c value..... **15c**

—**Buttons** of fresh water pearl; 16 to 30 lignes; 10c card **5c**

(Hale's—Main Floor)

Ribbons

—**Checked, Striped, Fancy Dresden** and plain taffeta ribbons in a good assortment of colors; the yd. **45c**

—**Dorothy Dainty Ribbons**, plain taffetas, moires, messalines and satin striped ribbons in a good range of colors; special Wednesday, the yard..... **60c**

(Hale's—Main Floor)

Art Goods

—**Rompers and Dresses** for children, 1 to 10 yr. sizes; stamped for embroidery; made of repp and poplin; $1.19 and $1.59 values; super-values at..... **$1.00**

—**Crochet Cotton**, Dexter's silko in white and colors; all numbers; 15c balls for..... **12½c**

—**Envelope Chemises**, of fine white nainsook, stamped for broidery; $1.50 values; super-values at.. **$1.00**

Lessons in Lamp Shade Making

An expert will teach you free of charge. Classes daily from 2 to 4 p. m.

—Frames and all the materials needed are sold in the Art Department.

(Hale's—Fourth Floor)

Wash Goods

—**Ginghams**, Amoskeag Utility ginghams in plaid patterns; super-value price, the yard..... **35c**

—**Outing Flannel**, white; super-value price, the yard **20c**

—**Devonshire Cloth**, 32 inches wide; worth 75c; super-value, the yard..... **60c**

(Hale's—Main Floor)

Hosiery

—**Women's** thread silk hose; semi-fashioned; black; "seconds" of the $2.00 grade for **$1.39**

—**Women's** mercerized lisle hose in black and white; sizes 9 to 10½; 75c values; super-values at **65c**

—**Children's** mercerized sox; white with fancy colored tops; "seconds" of the 75c grade; super-values.... **39c**

—**Women's** cotton hose in black, also a few white and balbriggan stockings; 35c vals.; super-values.. **29c**

—**Men's** cotton sox, black; sizes 9½ to 11½; worth 30c; super-values..... **20c**

(Hale's—Main Floor)

Knit Underwear

—**Women's Union Suits**, jersey ribbed; tight or umbrella knees; tape trimmed or bodice tops; 85c values for **60c**

—**Women's Vests**, jersey and Swiss ribbed; tape trimmed and bodice tops; 50c values; super-values, 3 for..... **$1**

—**Children's Union Suits**, the Bear brand waist union suits; knee length, low neck, no sleeves; worth 75c; super-values **50c**

—**Clean-up of Short Lines**, including women's part wool pants, fleeced union suits and lightly fleeced vests; some are worth up to $2.50; super-values **50c**

(Hale's—Main Floor)

Silks and Dress Goods Super-Values

—**Black Satin de Chine**, heavy grade, worth $3.50. 36 inches wide. Special Wednesday, the yard..... **$2.75**

—**White Sport Silks** for skirts. Striped and plaid effects. 36 and 40 inches wide. $3.75 value..... **$2.95**

—**All-Silk Crepe de Chine**, a good range of colors, including pink. 40-inch. $3.50 grade, yard..... **$2.25**

—**Brocaded Summer Silks**, plain and two-color effects, 36 inches wide. $2.50 value. The yard.... **$1.95**

—**Printed Chiffon Taffeta**, dark and light grounds with rich patterns. 36 inches wide. Super-value.. **$3.50**

—**Heavy Satins** for dresses. All colors, black and white. 36 inches wide. $4.50 grade, the yard.... **$3.75**

—**Cotton Wash Satin** for underwear. Launders well. 36 inches wide. Pink, white, flesh. The yard **$1.65**

—**Silk Mixed Crepe de chine** for underwear. Looks like silk. 36 inches wide. Super-value, the yard... **$1.25**

(Hale's—Main Floor)

DRESS GOODS

—**New Silvertones** for ... and jackets; 56-inch; $7.50 value; yard.....

—**Dress Goods**, ... weave, all wool; dark plum ... wine; $2.50 value .....

—**Chiffon Broadcloth**, ... colors; 40 inches wide; $3.75 value .....

—**Mohairs**, navy and ... and fancy effects; 36 inch; $2.25 value; the yard.....

—**Large Plaids**, ... ors and patterns for ... ed skirts; $2.00 value.

(Hale's—Main ...

$1.00 Undermuslins for 59c

Women's envelope chemises, bloomers and ... covers in lace and embroidery trimmed ... Worth $1.00. Super-values at 59c.

—**$1.50 Undermuslins**, women's gowns, ... mises and petticoats of strong muslin. Neat ... styles. Super-values.....

—**$1.50 Bloomers** for women. Made of ... and batiste, white, pink and figured. Super-values at.....

—**Flannelette Gowns**, striped and figured. ... pajamas. Worth $2.00. Super-values at.....

We are agents for Standard, New Idea Patterns.

Be sure to have all purchases punched on your Medallion Card.

Silk Envelope Chemises $2.89

Women's envelope chemises of good quality ... chine trimmed with lace and ribbon. $3.50 ... values. Super-values at $2.89.

—**$1.50 Camisoles**, of wash satin and crepe ... trimmed with lace and ribbon. Super-values for the last day of the Month, each...

(Hale's—Third Floor)

$6.00 Striped Satin Waists $3.75

Tailored waists of striped satins in dark colors. Worth $6.00. Super-values for the last day of the month, $3.75.

—**Novelty Blouses**, popular colors, some are trimmed with flowered Georgette. Worth $9.50. Super-values at..... **$8.00**

—**Easter Waists**, a host of pretty styles of Georgette crepe in white, flesh color and other popular colors. Some are hand embroidered. Worth $7.50. Super-values at.. **$6.00**

Girls' White Dresses $3.95

White voile, organdie and lawn dresses in 8 to 14 year sizes. Trimmed with laces and ribbons. Super-values at $3.95.

Girls' Gingham Dresses $1.95

Neat frocks of gingham in plaids. 6 to 14 year sizes. Super values for the last day of the Month, $1.95.

Girls' "Sassy Jane" Aprons $1.25

Clever styles, blue trimmed with red braid. 10 and 12 year sizes. Super-values for the last day of the Month at $1.25.

(Hale's—Third Floor)

$1.50 Bungalow Aprons $1.00

Women's bungalow aprons, neat styles, made of percales in light and medium colors.

$2.50 Petticoats for $1.95

Women's cotton taffeta petticoats in plain colors. Flounced style. Super-values.

$3.50 Petticoats for $2.95

Women's petticoats with changeable silk flounces and cotton taffeta tops. Super-values.

(Hale's—Third Floor)

Women's "Sassy Jane" Dresses $6.00 and $8.00

In this special sale of "Sassy Jane" dresses we offer styles that have been selling at considerably higher prices. Sizes range from 16 for misses and small women to 46 bust measure.

Women's Voile Dresses $15.00

Lovely ruffled styles that are bargains at this price. Made of flowered and figured voiles in dark colors. Sizes from 16 years for misses and small women to 44 bust measure.

(Hale's—Third Floor)

SILK BAGS

$3.50 V... $2.95

Fashionable silk ... navy blue and ... with purse and mir... values at $2.95.

—**Velvet Bags**, blac... blue; $5.00 values for .....

—**Pearl Beads**, ... of filled beads; $1.50 values for...

—**Envelope Purses**, ... leather in Moroc... grains; super-values .....

(Hale's—Main ...

For the Little Tots

—**Boys' Wash Suits**, ... two piece styles of ... plain blue and colors; 2 to 6 year sizes; $1.50 values for...

—**Children's Drawers**, ... muslin, knickerbocker ... trimmed with emb... to 10 year sizes; 39c values for...

—**Infants' Vests**, ... in wrapper style; ... worth $1.00; super-values at ...

—**Red Star Diapers**, ... eye; 24x24-inch ... $3.50 the doz.; super-values .....

—**Soft Sole Shoes** ... tots; dark colors ... vamps with ... worth $1.25; super-values .....

—**Infants' Creepers**, ... ham, pique and ... white and colors; ... yr. sizes; $1.50 ... values for .....

(Hale's—...

e Month

ress Goods Values

.$2.75	DRESS GOODS
.$2.95	—New Silvertones for coats and jackets; 56-inch; $7.50 value; yard..... $5.75
.$2.25	—Dress Goods, diagonal weave, all wool; dark plum, green, wine; $2.50 value $1.95
.$1.95	—Chiffon Broadcloth, choice colors; 40 inches wide; $5.75 value $4.95
.$3.50	—Mohairs, navy and black and fancy effects; 55 inch; $3.25 value; the yard..... $2.50
.$3.75	—Large Plaids, popular colorings and patterns for pleated skirts; $3.00 value..... $2.75
.$1.65	(Hale's—Main Floor)
.$1.25	

uslins for 59c

nvelope chemises, bloomers and corset lace and embroidery trimmed styles. 0. Super-values at 59c.

, women's gowns, envelope chemises, petticoats of strong muslin. Neat r-values..... $1.00

sers for women. Made of Windsor crepe, white, pink and figured. at..... $1.00

Gowns, striped and figured. Also worth $2.00. at..... $1.50

lk Envelope emises $2.89

velope chemises of good quality crepe de ed with lace and ribbon. $3.50 and $4.00 er-values at $2.89.

nisettes, of wash satin and crepe de chine, h lace and ribbon. Super-e last day of the Month, each.. $1.00

(Hale's—Third Floor)

atin

ors. Worth onth, $3.75. $8.00

ette crepe in $6.00

SILK BAGS $3.50 Value $2.95

Fashionable silk bags in black, navy blue and taupe, with purse and mirror. Special values at $2.95.

—Velvet Bags, black and blue; $5.00 values for ..... $3.

—Pearl Beads, 48-inch strand of filled beads; $1.50 values for..... $1.

—Envelope Purses of leather in Morocco and grains; super-values .....

(Hale's—Main Floor)

For the Little Tots

—Boys' Wash Suits, one and two piece styles of gingham in plain blue and colored stripes; 2 to 6 year sizes; $1.50 values for..... 75c

—Children's Drawers of muslin, knickerbocker style, trimmed with embroidery; 2 to 10 year sizes; 39c values for..... 25c

—Infants' Vests, Merino, in wrapper style; small sizes; worth $1.00; super-values at 75c

—Red Star Diapers, of baby eye; 24x24-inch size; $3.50 the doz.; super-values $2.75

—Soft Sole Shoes for tots; dark colors and tans, vamps with colored tops; worth $1.25; super-values 75c

—Infants' Creepers, of gingham, pique and batiste; white and colors; 6 months to 1 yr. sizes; $1.50 values for..... $1.

(Hale's—Third Floor)

ou Can OWN a HOME

LIKE THIS ON

onthly RENT Payments

AT BEAUTIFUL

ANGELES MESA

n you see the wonderful view of the city and the mountains from these homes you will realize the advantages of owning a home in the "Highlands" of the Southwest. When you see the shade trees, the parkways, the electrolier lighting system, the high-class homes, the frequent car service, you will know that NOW is the time to buy to profit by the increase in residential values that are bound to come to this high residential section. Make the rent that you would pay a landlord buy your home. Here are three Angeles Mesa homes:

ndsome English Home, $5175

Our contractor says the lumber in this home would cost $400 more if built under today's prices. This you save. Attractive living room and dining room, with classy mantel and buffet. Two bedrooms with bath of most modern type. A small first payment gives you possession—balance rent terms.

ith Three Bedrooms, only $6100

This home has three bedrooms and a breakfast nook—a real home of six rooms with the advantage of a seven-room residence. Beautiful finish throughout. See it and you will wonder why it is not priced at $7100. On easy rent payments.

ommands Wonderful View, $7250

This seven-room home, you will say, easily ranks with those priced $1500 more in other equally desirable districts. Three large bedrooms, breakfast, dining and living rooms with magnificent mantel and buffet. Interior finish of extra quality. See it today—sure.

Each of these homes has garage with cement floor and driveway, lawn and shrubbery all in and complete. All ready for you to start saving rent immediately.

TO SEE THESE HOMES

Phone and our representative will call and take you out to see the homes. Or call at office and see photographs and floor plans.

geles Mesa Land Company

W. P. Jeffries, President and General Manager

Owners and Builders

433 South Hill Street

Phone 66015

Schools and Colleges

Class and Private No Appointment Necessary WHY NOT START IN THE RIGHT PLACE FIRST? Guarantee to teach anyone who wants HOW TO DANCE.

PRIVATE LESSONS 75c. CLASS LESSONS 12½c.

WILSON'S MODERN DANSE STUDIO

417 WEST 5TH ST., BET. HILL AND OLIVE STS.

Not necessary to take lessons. Couples, Tonight, $2.00; Extra lady $1.00. Matinee, 3 hours of daylight dancing, couple 50c, extra lady 25c.

ANCING

Strictly Individual Teachers.

IGHT, Lesson 12½c

Open All Day Till Midnight. No Appointment Necessary. WHERE YOU CAN LEARN Beginners Taught

MR. WAL WILSON

Expert Teachers from Wilson's Dance Studios New York.

417 W. 5th St.

Bet. Hill and Olive. Phone 62970.

asadena Military Academy

ON W. AVE. 64, NEAR PASADENA, 8 MILES FROM LOS ANGELES.

College school for boys, from 6th to 10th grades inclusive. Boarding and day pupils. Inquire of MR. C. M. WOOD, Supt., R. F. D. No. 2, Box 12, Pasadena Telephone (Los Angeles) 22491, or (Pasadena) Fair Oaks 500.

AN SCHOOL

Not only a school for Drama, but a school for general culture. MUSIC, DANCING, DRAMA in all their branches. Patronized by Oliver Morosco, John Cort and many others. Little Theater for Rent for Recitals and Amateur Theatricals.

Auto Theater Bldg., 261 S. Figueroa St. Phone 62211.

BEGIN TRAINING AT Y.M.C.A. NOW

Courses Planned to Accommodate Student, Day or Night, Any Time. Now is the time to prepare for Accountancy, Salesmanship, Spanish, Public Speaking, Radio, Mechanics, Engineering, Shorthand, Auto Repair, Vulcanizing. Write or call today, 715 S. HOPE ST.

BEACH MILITARY ACADEMY

BOARDING AND DAY SCHOOL FOR BOYS. FULL PARTICULARS ON APPLICATION TO BLACKWELL, 2710 E. OCEAN AVE., LONG BEACH, CAL.

AN DIEGO ARMY & NAVY ACADEMY

Prepares for Colleges, West Point, Annapolis, Univ. of California's "Division A" classification. A fully accredited institution which emphasizes the highest mental, physical and moral standards under Christian influences. Address CAPT. THOS. A. DAVIS, Pres., (U. S. N. Retd., U. S. A. Infantry.) Pacific Beach, California.

DISCOVERS A LIQUID TO KILL CORNS

Chemist Devises a "Paint" Which Quickly Removes Them.

B. E. Hixon, a Kansas City chemist, has devised a "paint" which quickly puts an end to corns or callouses, without pain, inconvenience or danger.

The preparation is known as Cactus Corn Compound. A small bottle, costing only a few cents at any drug store, is sufficient to remove dozens of corns. The liquid is simply spread over the corns like paint. The pain stops at once and in a short time the corns drop off.

This method can be used at home by anyone without the slightest annoyance, and is superior to cutting, plasters and pads. Your druggist will refund your money if Cactus Corn Compound fails to satisfy you.—[Advertisement.

CHARLES STENSTROM, well-known contractor of Peoria, Ill., who says he was in such bad health he had about decided to retire from business. Declares he now feels thirty years younger and is enjoying splendid health since taking Tanlac.

"I feel thirty years younger since I got hold of Tanlac and if it was necessary I could handle a shovel and turn as much dirt as any of my men," said Charles Stenstrom, the well-known concrete and excavating contractor, living at 607 Fishgate Street, Peoria, Ill.

"For thirty years I have suffered all the misery that goes with stomach trouble, rheumatism, and disordered kidneys, and when I began taking Tanlac I was so bad off I was about to retire from business.

"My stomach was so badly upset that it nearly laid me up altogether and after every meal I took cramping spells that sometimes were so bad I couldn't leave the house for I was afraid I could not get back. I bloated up so with gas that I could not get a long breath. My legs pained me almost every minute of the day and when the weather was damp my arms hurt me so much it was agony for me to bend them. My kidneys were so badly out of order that I had pains all through my back and at night I was in such misery I could hardly sleep at all. Every morning my back was so stiff it was hard for me to get out of bed and during the day I couldn't think of doing my work.

"Things are different now as Tanlac has made a wonderful change in my condition. Everything I eat agrees with me perfectly. The rheumatism has almost disappeared and the pains and stiffness in my back have all gone. I sleep sound every night and I get up in the mornings feeling fine and ready for breakfast. I have given up all idea of retiring from business, as Tanlac has given me new life and strength and I am now enjoying better health than I have for many years."

Tanlac is sold in Los Angeles, Pasadena and San Diego by The Owl Drug Stores, under the personal direction of a special Tanlac representative.—[Advertisement.

LOSE BLOODY FINGER-PRINTS.

Seek Stained Paper to Use Against Mrs. Dean.

Believed Burned with Waste in Cleaning Office.

Defense in Husband-Slaying Case Calls Witnesses.

[EXCLUSIVE DISPATCH.]

SAN LUIS OBISPO, March 30.—The return of Sheriff Taylor, who had been away on business connected with his office, threw some light on the disappearance of the paper containing bloody fingerprints, which the prosecution intended to present as evidence in the Dean murder case. This paper, Sheriff Taylor stated, was never in the custody of the Sheriff's office, but was given directly to W. J. Wall, Chief of Police of Santa Barbara, by the District Attorney's office.

When Chief Wall came up from Santa Barbara, Sheriff Taylor stated, he brought a table leg and some papers into an inner room in the Sheriff's office and began developing the prints on the table leg, but did not mention the nature of his work nor the presence of the paper to Sheriff Taylor.

Sheriff Taylor today called up Chief Wall in Santa Barbara by telephone, and from him learned that the paper had been left on the table in the room where he had been working, but a search failed to recover it. Sheriff Taylor says there was nothing on the paper to identify it in any way, or to indicate that it was valuable, and the probabilities are that it was gathered up and burned with waste paper in the room when the office was cleaned.

The paper in question was found by Bertha Dean, the daughter of the accused woman, in the cellar of the Dean home. The paper was wrapped around cotton in the shape of a cone, and it was the purpose of the prosecution to show that Mrs. Dean had used the cone to administer an anaesthetic to her daughter to prevent her from hearing what took place in the Dean home on the morning of November 17. The three bloody fingerprints are regarded as the strongest evidence the prosecution had.

The prosecution closed its testimony at 3 p.m. today and after a short recess Thomas Gohman of San Miguel was called as the first witness for the defense. Mr. Gorham who is secretary of the Fraternal Brotherhood, in which the slain man, Fred A. Dean, carried 3000 dollars life insurance, testified that Mrs. Dean had never written him nor asked him if Dean's policy was paid up.

The line of the defense, as indicated in the examination of witnesses this afternoon, is clearly to show that Mrs. Dean's contention that she was a better manager than her husband is sustained by facts. It was in April, 1918, according to previous testimony that the "contract of separation," was drawn up and Mrs. Dean was deeded the land which she afterwards homesteaded. All of the questions asked by the defense this afternoon were dated either before or after this time. Thomas Gorham in his testimony stated that in April of that year Mr. Dean had owed him between $600 and $700, but that the debt was paid after Mrs. Dean assumed the management of the household affairs.

George Mallett of Paso Robles, a business associate of Mr. Dean, testified as to the location of the land homesteaded by Mrs. Dean.

Charles Forbes told of certain notes which Mr. Dean had owed him in April, 1917, and which were subsequently paid.

Albert Pfiester, cashier of the Citizens Bank of Paso Robles testified in regard to the business dealings of the bank with the Deans and to mortgages and leases assigned by them to the bank.

It was indicated by Senator A. E. Campbell, one of Mrs. Dean's attorneys this afternoon, that it would not take more than a day and a half to present the defense and if this is so the case should go to the jury on Thursday afternoon or Friday.

Schools and Colleges

URBAN

Military Academy for Young Boys Exclusively. The best spot here in the love run. President Charles C. Burnett 800 So. Alvarado—52647

LOS ANGELES MILITARY ACADMEY

Delightfully situated on Huntington Drive, near Pasadena. Highest standard in SCHOLARSHIP, MILITARY TRAINING AND GENERAL CULTURE. 39th year. The school that appeals to thoughtful and discriminating parents. Boys admitted at any time. Phone 51411. Walter J. Bailey, A.M., Principal.

CALIFORNIA MILITARY ACADEMY

For Young Boys - 14th Year non-denominational. In session all the Year. 1500 S. Norton Ave. Ph. 74072

MACKAY BUSINESS COLLEGE

Ninth and Main. Phone 63193.

Secretarial, Book-keeping, Stenographic, Telegraphic and English Courses. Tuition $10 a month—may be earned by assisting with office work. Degree H. S. D. Day and evening classes. Founded by S. P. Railroad Company, 14th year. Begin any time.

WILLIS WOODBURY BUSINESS COLLEGE

Foremost Since 1894. Individual Instruction.

Fifth Floor Hamburger Building, Los Angeles. Branches at Riverside and Santa Monica.

PAGE MILITARY ACADEMY

A BIG SCHOOL FOR LITTLE BOYS

The largest school of its class in America. Pupils admitted at any time. In session the year around. Second semester opens Feb. 1. Send for Catalog. R. F. D. No. 2, Box 895. Phone 74314. ROBERT A. GIBBS, Headmaster.

American Chiropractic College

Delightfully situated. Well equipped with X-Ray and other modern devices necessary for a thorough chiropractic education. All forms of Chiropractic and Drugless Technic. Diagnosis by medical, physical, microscopy and cupping. Day and evening classes. Catalogue Free. 1904 S. Figueroa St. Phone 62004.

California-Brownsberger Commercial College

In the Schools and College Building, 424 South Hope St., Los Angeles. The 11th Grade Training School of the West. STUDENTS ENROLLING DAILY. Send for Victory Year Book of Information.

Commercial Experts' Training Institute

"The School of INTENSIVE Training"

COMPLETE BUSINESS, SECRETARIAL AND CIVIL SERVICE COURSES. Grosse Building, Sixth and Spring Sts. Phone 881.

CENTRAL Business College

Secretarial, Commercial, Banking, Civil Service, Combinotype, Dictaphone. Intensive Training (2 Mo. $46.) Books Free. Positions for Graduates. (Established 1902.) Sixth Floor Chamber of Commerce Building

Knox Institute

OF INDIVIDUAL EFFICIENCY. BUSINESS LEADERSHIP, PERSONAL POWER, TWENTIETH CENTURY ABILITY. Lectures every Tues. Eve., 7:30, Walker Auditorium.

Pasadena Military Academy

On West Avenue 64, near Pasadena, 8 miles from Los Angeles. A first-class school for boys, from 5th to 10th grades inclusive. Boarding and day pupils. Inquire of MR. C. M. WOOD, Supt., R. F. D. No. 2, Box 12, Pasadena. Telephone (Los Angeles) 22491, or (Pasadena) Fair Oaks 500.

A WONDERFUL HELP

At Two Stages of Life Lydia E. Pinkham's Vegetable Compound Made Mrs. Fairburn Strong And Well.

Chattanooga, Tenn.—"I used Lydia E. Pinkham's Vegetable Compound before my baby came when I could no longer keep up. It strengthened my back and relieved me of the dropsical effect which so often develops at such times. It helped wonderfully. That was my first experience with the Vegetable Compound. Years afterwards I took it during the Change of Life and got along so well I scarcely ever had to lie down during the day and seldom had dizzy fainting spells. I am now well and strong, can do all my housework with perfect ease and it is a comfort to me to be able to say to other suffering women 'Take Lydia E. Pinkham's medicine and be strong.' I will be glad to have you use my name if it will be the means of helping any one."—Mrs. E. A. FAIRBURN, 606 Orchard Knob Avenue, Chattanooga, Tenn.

For forty years this famous root and herb medicine has been pre-eminently successful in controlling the diseases of women. Merit alone could have stood this test of time.

FIND McLEOD'S SON IN WASHINGTON HOSPITAL

YOUTH SAYS HE QUIT INFANTRY IN UNAVAILING EFFORT TO JOIN AVIATORS.

[EXCLUSIVE DISPATCH.]

PASADENA, March 30.—Blakely McLeod, son of Rev. Malcolm McLeod of New York, former pastor of the Pasadena Presbyterian Church, ran away from his regiment, the Forty-ninth Infantry, just before it embarked for France because he wanted to get into the Aviation Corps, according to advices received here. He turned up a few days ago at the Walter Reed Hospital in Washington, D. C., after having been missing nearly two years.

He said that after he left his regiment he tried to enlist in the Aviation Corps both in United States and Canada, but that they would not accept him. Since that time he said that he had worked at different jobs in various parts of the country. He told the authorities at the Washington Hospital, he worked last in California, and took a course in the Shipping Board merchant marine school, his real identity not becoming known until he fell ill and sent for his father.

OSBORNE WORKING ON MILITIA PAY PROBLEM.

[EXCLUSIVE DISPATCH.]

WASHINGTON, March 30.—The trouble between the provisions of the National Defense Act and the laws of the State of California on the pay of the militia is to be adjusted.

Congressman Osborne has been in communication with Adj.-Gen. Bores, in an effort to get some action to clear up the only obstruction to a settlement for the National Guard.

Judge-Advocate-General Crowder has been giving a thorough study of the California case as a result of the arguments advanced by Mr. Osborne in a series of conferences this week.

California is at a disadvantage in the application of the National Defense Act because the State laws do not conform with the Federal act. The Federal law provides that militiamen must have experience before they can be paid for drilling.

SOLDIER VOCATIONAL BOARD INCOMPETENT?

[BY A. P. NIGHT WIRE.]

WASHINGTON, March 30.—Charges of delay, incompetency and misplacement of former service men in vocational training by the Federal board for vocational education were made today before the House Education Committee by Cornelius W. Wickersham, representing the American Legion of New York.

Lack of personal contact between representatives of the board and former service men seeking training and the low disability rating given applicants, Wickersham said, have contributed to dissatisfaction.

GALLON, QUART MILK IN MODESTO LOWERED.

[BY A. P. NIGHT WIRE.]

MODESTO, March 30.—The retail price of milk in Modesto was cut today from 50 cents to 48 cents a gallon, and from 15 to 14 cents a quart. Pints remain at 8 cents.

Society Brand Clothes

FOR YOUNG MEN AND MEN WHO STAY YOUNG

Style and workmanship are as important as the all-wool fabric you select. Add to your self respect and the confidence of others in you by wearing Society Brand Clothes.

They have a national reputation as the leader in correct style and careful hand-workmanship. They are proportioned to fit various types of men without tedious measurings and fittings.

WITH THE VARIED GRADES OF CLOTHING FLOODING THE MARKET, LOOK FOR THE LABEL AS YOUR GUIDE

ALFRED DECKER & COHN, Makers SOCIETY BRAND CLOTHES, Limited, for Canada

Chicago New York Montreal

Does IMMEDIATE DELIVERY Interest You?

You Can Buy a STEPHENS Salient Six N-o-w!!!

STEPHENS FACTS

QUALITY AND PERFORMANCE—Twice winner of the Yosemite Economy Run—and the service rendered in the open country has been such that the General Petroleum Company has standardized on this product.

COMPLETELY EQUIPPED—Oversized cord tires, special top with side and rear plate glass, Kellogg power-driven tire pump, Motometer and customs-built body.

NOW WE ASK YOU to select some difficult "objective," tell us about it, then watch the Stephens take it by storm. It's a great sight to see 57 horse power delivering 100% merit, 65 miles per hour and 19 miles to the gallon.

WHITE AUTO COMPANY

1800 So. Figueroa St. Phone West 271

DEALERS

Long Beach—Motor Sales Co.
Pasadena—Braley's Garage
Whittier—A. D. Cox
Calexico—Wood & Lowry
Fillmore—John Opsahl
Bakersfield—Hand & Metzner

Have You Time to Travel?

Thousands of people who long to enjoy the pleasures of travel feel unable to do so because of being tied down to the management of various properties.

Title Insurance and Trust Company specializes in the management of all types of property and securities for the benefit of those who wish to be permanently relieved of such burdensome detail.

You can go away and stay indefinitely, with the absolute assurance that all your interests will be given the same careful attention as you yourself would give them.

TITLE INSURANCE and TRUST COMPANY
TITLE INSURANCE BUILDING
FIFTH AND SPRING STS.
THE OLDEST TRUST COMPANY IN THE SOUTHWEST
PAID-IN CAPITAL AND SURPLUS $2,500,000.00

Cuticura Soap Complexions Are Healthy

ARMENIAN CAUSE REQUIRES FORCE

French Agree with President Wilson's Views.

Large Army Needed to Protect from Turk Hordes.

Ottoman Settlement Note Before Supreme Council.

[BY CABLE AND ASSOCIATED PRESS.]

PARIS, March 30.—It was said at the Foreign Office today that the French point of view regarding Turkey and Armenia is in agreement with that of President Wilson as to the desirability of the largest possible Armenian state and the expulsion of the Turks from Constantinople.

The question is raised, however, as to how these ends can be achieved without the force necessary to deal with the trouble certain to result among the Mussulman population.

NOTE IS DELIVERED.

[President Wilson's note on the Turkish question was delivered to Premier Millerand by Ambassador Wallace during the session of the Council of Ambassadors in Paris yesterday.]

It would require a force of several hundred thousand men to back up a decision to eject the Turks entirely from Europe, a high official said.

The establishment of an Armenian state of large dimensions also would involve the necessity of a military force to protect it, as in a great portion of the new state the Armenians would be in the minority and exposed to the hatred of their enemies.

This task, it was declared at the Foreign Office, always had been considered the great humanitarian task for President Wilson to perform. The question was, it was added, whether he was ready to furnish the required force.

WILSON NOTE USELESS.

[BY A. P. NIGHT WIRE.]

WASHINGTON, March 30.—President Wilson's note to the Allied Supreme Council will not result in any material changes in the terms of the Turkish settlement already agreed upon by that body, according to official information received today in diplomatic circles.

It also was said that further negotiations between Washington and the Entente capitals was regarded as unnecessary.

The United States, it is pointed out, never declared war on Turkey and consequently it has only an indirect interest in the Turkish settlement. The President's note was in reply to a request from the French and British governments for an expression of the American view.

IT'S UNWISE

to put off today's duty until tomorrow. If your stomach is acid-disturbed take

KI-MOIDS

the new aid to digestion comfort *today*. A pleasant relief from the discomfort of acid-dyspepsia.

MADE BY SCOTT & BOWNE
MAKERS OF SCOTT'S EMULSION

WOMEN'S WORK, WOMEN'S CLUBS.

BY MYRA NYE.

Started only two months ago, the Republican political school for State and county G.O.P. committee women has already increased in the number of members attending to such a degree that new quarters will be secured for the Tuesday meeting.

The meeting yesterday was of the greatest interest, with twenty-eight visitors present, in addition to the committee. The general subject of discussion was "The August Primaries and the State Candidates." Mrs. Florence Stephens, lawyer and prominent club woman, spoke of the candidates for the Supreme, Appeal and Superior courts and their qualifications.

After a discussion of the four Republican candidates for the United States Senate, former Lieut.-Gov. A. J. Wallace was asked to come to the committee room and talk from an impartial standpoint concerning the August primaries. Mrs. Stephens made the motion, which was unanimously carried, that at the next meeting Edwin Meserve, the other southern candidate for the Senate, be asked to speak before the school on the subject "What Does the Republican Party Stand for During the Campaign in Which We are Engaged?"

Mrs. Frank Garrett, who is registrar for the Hoover Republican Club of Los Angeles, announced that during the first two months of registration over 80 per cent. of all the voters had registered, the best record ever made in the city. In that time 29,000 in Los Angeles declined to state their party and 78,000 registered as Republicans. There are now 600 deputies out and it is expected to get practically 99 per cent. of the voters registered by Saturday night of this week, when registration closes for the Presidential primaries.

Philanthropy and Civics.

Confessing by their contributions to the "Whosoever Fund" of an aggregate age of nearly 1000 years, twenty members of the Philanthropy and Civics Club yesterday celebrated their birthdays. The honorees of this delightful function were Mrs. Lillian Burkhart Goldsmith, president of the club, who presided at the head of the adorned table and cut the huge candle-lighted cake; Mrs. Mary Goldsmith, Mrs. James Montano, Mrs. W. W. Martindale, Mrs. Philip Levy, Mrs. Frank de Long, Mrs. Carl Stillwell, Mrs. William Rennick, Mrs. Burt Hadley, Mrs. W. L. Gardener, Mrs. M. Ray Costerhan, Mrs. Daisy Crail, Mrs. John Burton, Mrs. Elsie K. Higgins, Mrs. Carl Day, Mrs. Lee Mozell, Mrs. B. Y. Davis, Mrs. Arthur Scott, Mrs. A. E. U. Hillis, with Mrs. Harry M. Wier as chairman of the birthday party. During the luncheon Miss Margaret H. Messer, accompanied by Prof. C. D. Kellogg, sang the robin song from Cadman's opera, "Shanewis." Miss Messer was the prima donna in the De Wolf Hopper Opera Company before the war and her singing yesterday added greatly to the pleasure of the day.

Highland Park Ebell.

Yesterday Highland Park Ebell was in gala attire and in party trim to entertain its reciprocity day representatives from all the clubs in the Los Angeles District Federation. Mrs. Sidney Thomas Exley, president of the federation, was the guest of honor. With Mrs. W. W. Slayden as its president, this club now numbers 200 members.

BLOW AT TIA JUANA.

Methodists Resolve to Work for Suppression of Sports.

Resolutions adopted by the brotherhood class of the University Methodist Church of this city and indorsed by that church and by the Methodist preachers' organization of Southern California, condemning the sports at Tia Juana as "vicious" and calling for their suppression, were made public yesterday.

The resolutions say that the "moral sense of all right-thinking people is outraged" by the amusements in the Mexican town and call on the membership of the University Church to "exercise its influence in securing the co-operation of the churches of Los Angeles with a view to using every power at their command that these abuses may be speedily stopped." Further, it is urged that every church in the city shall protest against the newspapers of Los Angeles making any mention of the Tia Juana races.

The resolutions were adopted by the class the 21st inst., were indorsed by the University Church last Sunday and were further indorsed at a Methodist preachers' meeting last Monday. They are signed by Newton Hogan and C. V. Gilliland, as a committee of the class.

APPROVES LEASING OF MISSION WATER PLANT.

[BY A. P. DAY WIRE.]

SAN FRANCISCO, March 30.—An order approving its proposal to lease the water-distributing plant of the San Fernando Mission Land Company was granted the city of Los Angeles by the State Railroad Commission here today.

The city of San Fernando had opposed the transfer, holding that no change in the service was desired at this time. The lease carries an option to buy.

Marx, Theater Magnate, Dies.

[BY A. P. DAY WIRE.]

SAN FRANCISCO, March 30.—Melville M. Marx, 55, known throughout the country as a partner in the theatrical firm of Gottlob and Marx, died here today. He is survived by a widow and two children.

Resigns State Board of Education.

[BY A. P. NIGHT WIRE.]

SACRAMENTO, March 30.—Resignation of Lester Hinsdale, Sacramento attorney, as a member of the State Board of Education was received at the office of Gov. Stephens here today. Pressure of personal business was given as the reason.

DANIELS AIDS AGAIN IN SUB BASE FIGHT.

PLEDGES OSBORNE TO TAKE UP SUBJECT WITH COMMITTEE OF SENATE.

[EXCLUSIVE DISPATCH.]

WASHINGTON, March 30.—Secretary of the Navy Daniels will make it a special order of business to take up the Los Angeles Submarine Base question with the Senate Committee on Naval Affairs this week. The Secretary sent a letter to the chairman of the Senate committee today after a long conference with Congressman Osborne.

The fact that the House Committee on Naval Affairs deliberately ignored the recommendations of the Helm commission and himself does not set very well with the Cabinet official. He feels that the special attention given the Los Angeles Submarine Base proposition warranted better treatment. He has set forth his views on this matter in the communication addressed to the committee this afternoon.

He will recommend the amendment drafted by Congressman Osborne and which will be submitted to the Senate by Senator Phelan. The amendment follows the language of the Osborne bill introduced recently for the same purpose. The amendment would provide for the acceptance of the city's gift of land and the appropriation of $1,500,000 for immediate use, the balance of the $5,000,000 appropriation to be available when needed.

HUNTS "BROKERS" AND HIS MISSING MONEY.

IOWA RANCHER ASKS POLICE TO FIND FIVE THOUSAND HE "INVESTED" HERE.

Asking that the police help him recover $5000 given to two "stock brokers" in this city a number of months ago, or find for him $15,000 which should have been the profit on a supposed stock gamble, John W. Farrell of Montrose, Iowa, in a letter received by Chief Home yesterday disclosed that the Middle West rancher has been made the victim of clever bunco men. A letter was sent to Mr. Farrell by Captain of Detectives Moffatt telling him that he has been swindled and asking for a full description of the "stock brokers."

According to Mr. Farrell, he turned over the cash to two supposed brokers in this city in February. He was told that he had won $15,000, but must go to an eastern city to collect. He stated that he waited for his payments for some time and then went home. After turning over the $5000, he stated, he never heard of the two "brokers" again.

POLAND TO ASK FOR HELP FROM LEAGUE?

[BY A. P. DAY WIRE.]

WASHINGTON, March 30.—Poland will call on the League of Nations for Allied reinforcements, it was said at the Polish Legation today, if Bolshevik armies threaten to break the Polish eastern defense. While France is understood to have given tacit promises of military co-operation, the changed situation in Germany has made the extent of French aid doubtful, it was said.

CASTORIA
For Infants and Children
In Use For Over 30 Years
Always bears the Signature of Chas. H. Fletcher

LIFT OFF CORNS WITH FINGERS

Doesn't hurt a bit and costs only few cents

Magic! Just drop a little Freezone on that touchy corn, instantly it stops aching, then you lift the corn off with the fingers. Truly! No humbug!

Try Freezone! Your druggist sells a tiny bottle for a few cents, sufficient to rid your feet of every hard corn, soft corn, or corn between the toes, and calluses, without one particle of pain, soreness or irritation. Freezone is the discovery of a noted Cincinnati genius.

DRIVE AWAY HEADACHE

Rub Musterole on Forehead and Temples

A headache remedy without the dangers of "headache medicine." Relieves headache and that miserable feeling from colds or congestion. And it acts at once! Musterole is a clean, white ointment, made with oil of mustard. Better than a mustard plaster and does not blister. Used only externally, and in no way can it affect stomach and heart, as some internal medicines do.

Excellent for sore throat, bronchitis, croup, stiff neck, asthma, neuralgia, congestion, pleurisy, rheumatism, lumbago, all pains and aches of the back or joints, sprains, sore muscles, bruises, chilblains, frosted feet, colds of the chest (it often prevents pneumonia).

30c and 60c jars; hospital size $2.50.

MUSTEROLE
WILL NOT BLISTER

Get Rid of That Persistent Cough

Stop that weakening, persistent cough or cold, threatening throat or lung affections, with Eckman's Alterative, the tonic and upbuilder of 20 years' successful use. 30c and $1.20 bottles from druggists or from ECKMAN'S LABORATORY, Philadelphia.—[Advertisement.

Shirts for Easter

Values that are the best you've ever seen in crepes and baby broadcloths with inlaid and satin stripes. Surahs, Society Satins and other pleasing weaves in a beautiful assortment of distinctive patterns. Silk shirts for the most syncopated taste or as quiet as you like.

These specially priced silk shirts are full cut, exceptionally well made and in many cases offered at less than the wholesale cost. Real Honor Pledge values at

$10.85

J. B. Silverwood (1100)
"—the store with a Conscience"
320 South Broadway
While we build our new home at Sixth and Broadway

Paris Office
7 Rue Bergere

New York Office
48 W. 35th St.

Month End Sale

of

Hosiery and Gloves

On Sale Today

300 Pairs Ladies' Pure Silk Hose, for $2.45

Extraordinary values for today only. Lisle top—heels and toes reinforced—Black only, all sizes 8½ to 10.

100 Pairs of Imported Gloves pr. $2.45

Perfect fitting P.K. sewn Suede and Glace Lamb skin, fancy black Embroidery backs—one and two clasp style—on sale today.

240 Pairs Ladies' Pure Silk Hose, for $2.95

All pure silk and reinforced at the wearing points—very special values today. Black only. All sizes 8½ to 10.

THE UNIQUE
725 South Broadway
H. LIEBES & CO., Furs
AT THE UNIQUE

The Sechrist Pressure Cooker

Makes Cooking a Pleasure!

—because it saves two-thirds of a woman's time in the kitchen. It does away with basting, turning and stirring—requires no attention until the food is ready to be taken out of the cooker and served. It enables a woman to go about her numerous other household duties without any fear of her dinner being burned or ruined.

Makes Dollars Go Farther!

—because it cuts the fuel bill in half—one simmer burner doing the work of three or four other burners. It so thoroughly cooks the cheaper cuts of meats as to make them delicious and appetizing. Navy beans, hominy, ham, macaroni and all such foods that take so much time to prepare, in the ordinary way, may be prepared in a Sechrist Pressure Cooker in a few minutes' time—instead of hours.

Makes Food Taste Better!

—because it retains ALL of the nutriment in the foods. The flavors do not pass off into the air—as in open vessel cooking—there is no way for them to escape—all are held within the food.

You may order one today from any of the following stores:

Barker Bros.
Broadway Department Store
Home Electric Specialty Co.
Lyon-McKinney-Smith Co.
Parmelee-Dohrmann Co.
C. C. Burritt, Huntington Park

For Dealers' Information Write
1119 W. P. Story Bldg.

for Easter

he best you've ever
d baby broadcloths
tin stripes. Surahs,
nd other pleasing
ful assortment of dis-
Silk shirts for the
aste or as quiet as

iced silk shirts are
lly well made and
red at less than the
Real Honor Pledge

0.85

Sherwood
(1149)
—the store with a Conscience"
320 South Broadway
ne at Sixth and Broadway

The Sechrist Pressure Cooker

g a Pleasure!
man's time in the kitchen. It does
ng—requires no attention until the
cooker and served. It enables a
ther household duties without any
med.

Go Farther!
one simmer burner doing the work
thoroughly cooks the cheaper cuts
d appetizing. Navy beans, hominy,
t take so much time to prepare, in
in a Sechrist Pressure Cooker in a

Taste Better!
ment in the foods. The flavors do
n vessel
escape—

today
wing

ark
Write
g.

EAT THE DRUG GAME

URE YOURSELF OF Constipation

Exercise—No Diet. Artificial Means

I can convince even skeptical that my omical method for anently correct- constipation is a tain success. I speak an experience of twenty years.

Men, women and dren, many of them ted for years, us- first one thing, then ther, always seek- help, only receiving temporary relief, e adopted my meth- and within ten days ture began to re- rt itself and in 30 s they were natural regular in this all portant duty, having arded all drugs, pending entirely on Nature for elim- ation.

To you who suffer from annoying disease pro- ing condition, if you drop me a card I will you full explanation my method — you can judge whether you e to give a little time ch day for 30 days to cor- ting your condition by llowing the simple ana- omical instructions that ny child of ten can do, and hich I can teach you to do a few lessons. Write to- and become enlight- to the end that you find comfort and better h through my teach- . Address Milton H. y, Physical Educator, on Building, Pasadena.

The Pirate-

"—Sir! What would happen to me if I were your kid? Well, if you're not acquainted with Calumet Bakings you don't know what a good ex- use I have. I Can't Help Helping Myself—they're so good. Good for me too, be- cause Calumet Bakings are wholesome and easily digested. Millions of mothers use

CALUMET BAKING POWDER

because of its purity—because it always gives best results and is economical in cost and use."

Calumet cooking only needs directions or keys long, ap- proved officially by the U. S. Food Authorities.

Find some where you buy it. Then save when you use it.

STOP NEURALGIA PAIN
GOUT-SCIATICA-RHEUMATISM-LUMBAGO
One trial proves it forms the stop- ping pain. All druggists.
Manufactured by Beadleston & Co., Inc. 50 Bastings St., N. Y.
BEADLE'S PILLS

Little Friends of the Liver

The liver is the regulator of health. If the liver is active and well, good health and happiness prevail; but once you allow your liver to get torpid and sluggish, life be- comes a mis- ery. Dyspep- sia, Indiges- tion, Bilious- ness, Constipation, Headaches and Melancholy assail you, resulting in lack of energy, loss of memory and ill health; but remember Carter's Little Liver Pills touch the liver and correct all liver ills.

CARTER'S LITTLE LIVER PILLS

Small Pill—Small Dose—Small Price

DR. CARTER'S IRON PILLS, Nature's great nerve and blood tonic for Anemia, Rheumatism, Nervousness, Sleeplessness and Female Weakness.

Genuine must bear signature

The New Way to Shave

NO CUP EZONALL NO BRUSH
TRADE MARK
The Perfect Shaving Cream

NO Brush Soap Lather Bite Burn Trouble

CUTS SHAVING TIME IN HALF.

EZONALL

Softens the toughest beard instantly; you simply apply to the wet beard and shave.

Cuts shaving time one-half; no rub- bing in as with soap.

Protects the face; a hygienic anti- septic skin food, beneficial to the face.

Leaves face cool, soft, natural. Ezon- all leaves the pores normal. Natural oils, retained in the skin. Face soft, relaxed, refreshed.

EZONALL

at Druggists—50c big tube; $1.00 for big jar, contains months of shaving comfort.

EZONALL PRODUCTS CO.
451-455 Mission St. San Francisco

SNATCHED From the Grave

The Remarkable Experience of Mrs. Anna Johnson, 1230 E. 28th St., Los Angeles, Cal. She Was Ordered to the Hospital to Have One Kid- ney Removed.

The ambulance was ready to take her to the hospital and sympathiz- ing friends were around weeping, as they feared the results, it being necessary for her to undergo a dangerous operation. The devoted daughter and friends, seeing the poor chances for her recovery, inter- fered and refused to al- low the mother to go. As a last resort a bottle of McBURNEY'S KIDNEY AND BLADDER MEDICINE was purchased, one dose of which relieved her. Another dose was administered and the patient was improving. From the weak and emaciated condition the patient realized her improvement, and soon McBURNEY'S KIDNEY AND BLADDER CURE raised Mrs. Johnson from the deathbed of sick- ness, and for years she enjoyed perfect health.

Inclose 25c in stamps to W. F. McBur- ney, 2907 S. Vermont Ave., Los Angeles, Cal., and secure sample bottle. Express prepaid on receipt of price, $1.00. For sale by druggists. Established 1895.

What to do for Indigestion

"Pape's Diapepsin," by neutralizing the acidity of the stomach, in- stantly relieves the food souring and fermentation which causes the misery-making gases, heartburn, flatulence, fullness or pain in stom- ach and intestines.

A few tablets of "Pape's Diapep- sin" bring relief almost as soon as they reach the stomach. They help regulate disordered stomachs so fa- vorite foods can be eaten without distress—Costs so little at drug stores.—[Advertisement.

Rheumatic Pains

Quickly Eased By Penetrating Hamlin's Wizard Oil

A safe and harmless preparation to relieve the pains of Rheumatism, Sciatica, Lame Back and Lumbago is Hamlin's Wizard Oil. It pene- trates quickly, drives out soreness, and limbers up stiff, aching joints and muscles.

You will find almost daily uses for it in cases of sudden mishaps or ac- cidents, such as sprains, bruises, cuts, burns, bites and stings. Just as reliable, too, for earache, tooth- ache, croup and colic.

Get it from druggists for 30 cents. If not satisfied return the bottle and get your money back.

Ever constipated or have sick headache? Just try Wizard Liver Whips, pleasant little pink pills, 30 cents. Guaranteed.—[Advertisement.

FOR MONOLITH PLANT LEASE.

Service Board Favors it, but Wants Council Permit.

Expect to Draft Petition on Subject this Morning.

Mulholland's Figures Show High Maintenance Cost.

The Board of Public Service Commissioners will meet in adjourned session at 8:30 a.m. today to fur- ther consider the subject of the pro- posed leasing of the Monolith ce- ment plant to Fred A. Ballin at a rental of $22,500 a year, with a payment for a two years' rental, or $54,000, in advance.

In reality, the meeting of this morning will be for the adoption of a resolution that will put up to the City Council the matter of de- termining the city's policy on the matter—whether the city shall hold the plant without offering it for sale, or whether the provisions of the lease shall permit the offering of the plant for sale at a later pe- riod, and shall obligate the lessee, in such event, to bid at least the minimum price of $450,000 set on the plant by the City Council it- self.

The five members of the Board of Public Service Commissioners are said to be in full accord on the pro- posal to lease the plant, and also in favor of selling it when the op- portunity offers. The resolution, which undoubtedly will be adopted this morning, and action on which was delayed yesterday only because a full meeting of the board was de- sired, asks for the Council's approv- al of the Ballin lease.

At yesterday's board meeting, Chief Engineer Mulholland sub- mitted a reply to the request of President Robertson for information relative to the operation of the ce- ment plant. In this he set forth the following:

Estimated cost of placing the Monolith cement plant in condition for operation, $25,000; estimated annual cost of caretaking, with the plant remaining idle, $6000; estimat- ed number of employees required for the operation of the plant, 150; estimated monthly pay roll, based on 150 employees, $20,000; estimat- ed annual depreciation on the plant, $25,000; percentage of capacity, com- pared to the total plant capacities in Southern California, 3 1-3 per cent.

He also stated that the operation of the plant on an intermittent ba- sis is prohibitive, and can only be considered at a paying proposition under full capacity, and that the es- timated amount of cement required annually for all public purposes of the city of Los Angeles, is ap- proximately 120,000 barrels, which is 30 per cent. of the annual plant capacity.

LAUNDRIES MERGED.

Five Ask for Dissolution as Separate Corporations.

Five laundry companies, the Po- mona Sanitary Laundry, Munger's Laundry Company of Pomona, the Monrovia Laundry Company, the Model Laundry Company of Long Beach and the Troy Laundry Com- pany of Covina, yesterday filed pe- titions for dissolution of the cor- porations.

It is stated in each petition that all claims have been met. The ac- tion to dissolve was taken at stock- holders' meetings. The petitioners are represented by Attorneys A. P. Nichols and B. L. Cooper of Po- mona.

The plants are to be operated by the Southern Service Company. This company has been operating the laundries since last September un- der the individual names. The mer- ger involves sixteen plants from San Diego north. The different com- panies have been connected for some time and recently it was thought ad- visable to operate under one name.

BY SOCIETY GIRLS.

Young Women to Dance in Fete in Aid of Devastated France.

Daughters of well-known society folk will appear in "Joyland," the big vaudeville pageant to be staged at Clune's Auditorium next month for the benefit of devastated France. Among those who will participate are Ruth Gwendolyn Whyte, daugh- ter of Mrs. A. E. Whyte, 1822 Roose- velt avenue; Dorothy Walker, daughter of Mr. and Mrs. L. C. Walker; Blanche Courtney, daugh- ter of Mr. and Mrs. L. C. Courtney, 1021 North Serrano avenue; Mary Fanjoy, daughter of Mrs. Margaret Fanjoy, 1820 Grover street, and Dolly Grotholdt, daughter of Mr. and Mrs. M. P. Grotholdt.

LOWEST THIEF ROBS VETERAN.

Takes Wounded Man's Compensation Money Hour After He Received It.

Police detectives yesterday afternoon began a search for what they term the "lowest" thief in Los Angeles.

It was started when Jules Reeves, of Hawthorne, a wounded soldier, reported that a pick pocket slit the pocket of his coat while he was in a downtown store and escaped with $800 in cash.

According to Reeves he re- ceived the $800 in compensa- tion money from the govern- ment for injuries received while in the service. The cash was to pay off a mortgage on a lot he owned in Hawthorne and on which a small house was to be erected for the ex- soldier. When robbed Reeves had only had the money for one hour.

FOUR BIDS ON STEAMERS.

[EXCLUSIVE DISPATCH.]

WASHINGTON, March 30.—Bids for the sale of the steamers Yale and Charles (formerly the Harvard) were opened for a second time to- day by the Navy Department, previ- ous bids having been rejected a few weeks ago because they were con- sidered too low. The highest bidder this time was the International Navi- gation Corporation of New Orleans, $1,700,000, thus. Other bidders were the Pacific Steamship Company of New York, Edward P. Farley Com- pany of Chicago and Frank H. Ely of New York.

When bids on the two vessels were opened in February the Far- ley company, representing Los An- geles business men, made the high- est offer, but the Navy Department declined to sell at the price offered, and new bids were called for.

The two boats formerly were on Pacific Coast runs. They were built in 1906 and for many years were the crack passenger vessels plying between Los Angeles and San Fran- cisco. Each is 407 feet long, 61.3 feet wide, with 20-foot draft; ca- pacity is 3721 tons, and speed, twen- ty to twenty-five knots an hour. The boats are now in dry dock at Philadelphia.

MOTORISTS ACCUSED.

Driver Held for Assault After Man is Run Down.

George J. Lawrence and John B. Learnmouth, who are charged with having run down Peter L. Decker of 128 South Griffin street last Sat- urday while traveling in a rented au- tomobile at a speed of thirty-five miles an hour, were accused of as- sault with a deadly weapon and with failure to stop and render aid in a complaint issued yesterday by Deputy District Attorney Becker. Mr. Decker is now in the Crocker- street Hospital and is not expected to live.

The defendants were arraigned be- fore Justice Brown. The case against Learnmouth was dismissed, but the hearing for Lawrence, who was driv- ing, was set for Friday.

BURGE CASE HANGS FIRE.

The regular weekly meeting of the Police Commission occurred yester- day forenoon, and R. T. Burge ap- peared and took his seat at the of- ficial table, as usual. Mayor Snyder and Commissioner Wilson were pres- ent, and during the entire course of the session, the Mayor carefully re- frained from putting any action be- fore the board that would require a vote and roll call. Mr. Burge once or twice during the session made some brief remark, and at the close he asked that the approval of the minutes of several previous meet- ings be deferred, because he had not yet read them.

There was no reference during the session to the troubles between the Mayor and Mr. Burge, except the reading by Secretary McKeag of a communication from the Merchants' and Manufacturers' Association, de- ploring the publicity which Mr. Burge has given to his charges against the police department and asking for immediate investigation of the matter.

At the City Council session, held at the same time, communications were received from the Business Men's Co-operative Association and the Republican Protective League, approving the action of the Mayor and asking the Council to confirm his removal of Mr. Burge from the Police Commission. They were re- ferred to the committee of the whole without comment.

PARTY TO BURGE SUIT.

Creditor's Executor Intervenes in Thirty-Thousand-Dollar Action.

Walter R. Cuthbert, executor of the estates of two of the judgment creditors in the suit to collect a judg- ment of about $23,000 from Police Commissioner Burge, was allowed by Judge Jackson yesterday to intervene and the executor will be a party to the action. These two creditors have died. The court overruled the demurrer of Mr. Burge.

The judgment forming the basis of the suit was obtained in Texas and renewed here on the previous judg- ment, according to Attorneys Moote and Patterson, representing the judg- ment creditors. Attorney C. W. Hall is counsel for Mr. Burge and opposed the motion to intervene.

OUCH! BACKACHE! RUB LUMBAGO OR STIFFNESS AWAY

Rub pain from back with small trial bottle of old "St. Jacobs Oil."

When your back is sore and lame or lumbago, sciatica or rheumatism has you stiffened up, don't suffer! Get a small trial bottle of old, hon- est "St. Jacob's Oil" at any drug store, pour a little in your hand and rub it right on your aching back, and by the time you count fifty, the soreness and lameness is gone.

Don't stay crippled! This sooth- ing, penetrating oil needs to be used only once. It takes the pain right out and ends the misery. It is magi- cal, yet absolutely harmless and doesn't burn the skin.

Nothing else stops lumbago, sci- atica, backache or rheumatism so promptly. It never disappoints!—[Advertisement.

Bullock's Basement Store

A Most Opportune Pre-Easter Offering

Suits, Coats and Dresses at very Special Prices

—a Wednesday event that will prove interesting to many women—for almost every woman is thinking right now of Spring Wearing Apparel as well as Wearing Apparel for Easter wear—

And these Suits, Coats and Dresses that are to be sold at such very Special prices are just as suitable for general Spring wear as they are for Easter Sunday wear—and today's prices are so much below regular that the savings are decidedly worth while—

Georgette and Crepe de Chine Waists, $3.95

—waists that are dainty enough for wear—with al- most any suit—Easter morn- ing—and every one very spe- cially priced at $3.95—

Fashioned of Georgette and of Crepe de Chine you may choose from short or long sleeve mod- els in a goodly range of colors —beaded or embroidered, they are splendid values at $3.95— Sizes 36 to 46—

Bullock's Basement Store

Girls' Gingham Dresses, $1.95

—Nicely made in the pretty check, stripe and plain color ginghams—have full skirts, sep- arate belts and with many dif- ferent ideas carried out in waist effects—

Sizes for girls of 6 to 14 years —to be sold at $1.95.

Bullock's

385 Dresses at $12.65

—of Taffeta, Tricotine, Serge and wool Jersey in a range of styles so varied that every woman, no matter whether she wears a size 16 or a 44, will find many different models from which to choose—

385 dresses—the girlish as well as the more matronly styles—dresses with tunics, over skirts, side drapes and Russian Blouse effects—trimmed with dainty beaded or embroidered designs and with plaitings, ruffles, frills, buckles and buttons—

Just 5 of the 385 dresses illustrated (in the center) to be sold—today at $12.65.

63 Jersey Suits, $23.75

—and today's price is so much below regular that the 63 should go very quickly—Well tailored suits of good wool Jersey in the new Spring shades—Heather, Pekin blue, tan and brown—(illustrated to the right above)

Jersey suits with nicely made skirts, full across back with separate belts, inset or patch pockets, and deep hems—Six different styles from which to choose—Every Jersey suit an exceptional value at *$23.75.*

60 Polo Coats, $18.35

—Polo Coats—the most-in-demand of all coats at the present time—and in the wanted colorings—the bright cerise—the blues, tans, heather and browns—Polo Coats with large round collars, patch pockets, separate belts—Just such polo coats as you are accustomed to see—but usually at much higher prices—to be sold—while 60 last today *at $18.35*—(the illustration at the left shows 3 of these coats)

Remember *385 dresses* to be sold at *$12.65—63 Jersey suits at $23.75 and 60 Polo coats at $18.35*—and the values are great enough to induce you to shop early today.

Bullock's Basement Store

Dainty Organdy Frocks for Little Tots $3.95

—just here in time for Easter wear are the daintiest little frocks of organdy—

These frocks have the square neck, the three-quarter sleeves, trimmed with em- broidery or Val. laces—

The skirts are cut full, gathered or plaited and finished with pink or blue ribbon at waist—

Exceptionally pretty dresses to be sold, today, at $3.95—

Bullock's Basement Store

"One o'Clock Saturdays"

—Bullock's closes Saturday at one o'clock every Satur- day throughout the year—

Bullock's

MAYO ANSWERS SIMS'S CHARGES.

War-Time Commander of Atlantic Fleet on Stand.

Contradicts Many Accusations Previously Made.

Sinking of Transport Antilles is Told by Fletcher.

[BY A. P. DAY WIRE.]

WASHINGTON, March 30.—Rear-Admiral Mayo, war-time commander of the Atlantic Fleet, replied before the Senate Naval Investigating Committee today to many of the charges made against the navy by Rear-Admiral Sims.

Mayo told the committee that the national policy of neutrality, confirmed by the people in the Presidential election in November, 1916, was primarily responsible for the inability of the United States to throw the full weight of its resources into the war immediately upon entering it.

There was a feeling, he said, "not only among our legislators, but extending to some extent to our military establishments," that the participation of the United States would consist largely of furnishing money and supplies.

Taking up Sims's charges that the navy did not have a broad general policy, when war was declared, he said the office of chief of naval operations, responsible for preparing such plans, was not organized until 1915, and that without this office conditions in the navy immediately preceding and during the war would have been "chaotic."

SUBMARINE LOCATION.

The admiral testified that the impression given "in previous testimony," that submarine movements were accurately followed from the time the United States entered the war and that consequently no destroyers were needed to screen and protect the Atlantic Fleet, was not correct.

"As a matter of fact," he said, "it was not until the latter part of 1917 or early in 1918 that the system of locating submarines became accurate and reliable, and even then all a submarine had to do to avoid being located was not to use its radio. Hence taking the ships of the fleet to sea without screening them was not justified."

Taking up the question of preparedness of the navy, Mayo, who was Sims's immediate superior during the war, declared that the Atlantic Fleet was ready for war the day the United States declared it, except for certain minor repairs necessary for distant service.

Answering Sims's complaint that some of the dreadnaughts had to be docked before they went abroad, Mayo said "plain ordinary commonsense required that a vessel about to sail for an indefinite time on foreign service should be sent to a yard for a few days."

"It cannot reasonably be held that such delays materially influenced the war one way or another," he declared.

Replying to Sims's criticism that the British were forced to assign destroyers to protect American battleships and mine layers in the war zone, Mayo declared that "the British destroyers at Queenstown were withdrawn after the arrival of our destroyers, notwithstanding the fact that the area of operations there was repeatedly spoken of as being the critical one."

Replying to Sims's criticism that the American battleships sent to reinforce the British fleet were of widely different types and that the squadron was not homogeneous, Mayo declared that he was limited to coal-burning ships, and that he sent the best ones available.

Mayo said that when he returned from his inspection trip overseas in October, 1917, he recommended that a division of battleships be sent to operate with the British fleet, but that orders were not issued until November 12.

Mayo said that throughout the war he urged that he be sent abroad and that the command of the vessels in home waters be given to a subordinate, but this was not approved.

The increasing scope of Germany's land operations, he said, caused him to recommend in April, 1918, that all available American battleships be sent to reinforce the British Fleet. He told the department, he said, that the German fleet might be expected to try a general naval engagement, but the recommendation was disapproved.

The despatch of the battleships Utah, Nevada and Oklahoma overseas to combat any possible German battle cruiser raid on the transport lanes, the witness said, was a half measure, and he again urged that every available major ship be ordered to Europe, as he expected the German high command would risk a "last desperate effort" on the sea before it would admit defeat.

The enemy did direct that such an effort be made, he said, but the revolutionary condition of the German naval personnel in October, 1918, prevented execution of the order.

LACKED FOREIGN POLICY.

Admiral Mayo said he considered lack of a definite foreign policy to be the reason for inadequacy of the navy in 1917 and now.

Those responsible for the foreign policy of the United States should definitely inform the War and Navy departments as to such policies which the army and navy are to be prepared to enforce, declared the witness.

"In my opinion the faulty organization of the Navy Department and the absence of a definite foreign policy except that of strict neutrality were the primary causes of failure to prepare the navy for war. Our delay in preparation did no doubt delay our assistance to our allies at a critical time, and if such conditions regarding our preparation for war exist in the future they may result in disaster."

Disposal of the ships of the Atlantic Fleet along the coast of Central America in 1913 and 1914 to protect American interests there had a "very detrimental effect" on its efficiency, Admiral Mayo said. The outbreak of war in Europe called attention to the "unsatisfactory condition" of his command, he said, and he immediately began to whip his forces into shape. The result was reflected, he added, in the splendid condition of the fleet in the spring of 1917.

On February 3, 1917, Admiral Mayo received instructions to take every precaution for the safeguarding of the fleet in view of the strained relations with Germany. A few hours later orders for the defense of the fleet were placed in effect, he said.

CLAIMS FALSE POLICY.

Upon the return of the fleet to northern waters a patrol force of cruisers and smaller vessels was organized, and he was informed that this force would be directed by the department.

"This was the start of what the commander-in-chief believed to be a false policy," said Admiral Mayo, "namely, control of active operations of subordinate forces by the department.

"In view of my presence in the area of operations to be covered by the patrol force the mission, in my opinion, should have been assigned to me."

The fleet at the outbreak of war was lacking in types of vessels essential to efficiency, particularly battle cruisers, scout cruisers, light cruisers and seagoing submarines, the witness said, adding that "furthermore, there are none of these types even now available."

The navy was as well prepared for war in 1917 as were the British, French and Italian navies in 1914, Admiral Mayo asserted, adding that it would have been better prepared had the operations bureau been created sooner.

Admiral Mayo did not agree with Admiral Sims's contention that every available destroyer and anti-submarine craft should have been sent abroad when war was declared.

He said that it was imperative that some destroyers be kept with the Atlantic fleet.

The organization of the Navy department before and during the war and now is unsatisfactory, Admiral Mayo said. "So long as the present organization exists," he continued, "the maximum efficiency either in preparation for war, in the conduct of war, or in economical development of the Navy in peace cannot be attained.

"In the present organization responsibility for the readiness of the Navy for war cannot be placed anywhere but with the Secretary of the Navy, who must coordinate thirteen offices, boards and bureaus."

The chief of naval operations, Admiral Mayo said, should be given more authority and wider latitude and then be held to account for lack of efficiency.

WAS NOT INFORMED.

Admiral Mayo said he was not kept informed of changes in policies as fleet commander nor properly consulted with regard to development in the western Atlantic during the war; that units of his command were detached and directed from the department instead of being left under his direction; that authority either was so centralized in the department that the principle of "sub-division of responsibility," was neglected; that he was sent abroad to direct operation there as he recommended, and that the department refused to send all available battleships abroad in the spring and summer of 1918 to prepare for an expected "last hope" drive by the German fleet.

This operation was ordered by the enemy high command, he said, but the low morale of the German crews made it impossible of accomplishment.

"ANTILLES" INCIDENT.

The escort of the convoy which included the transport Antilles had been weakened the night before that vessel was sunk by the return to Brest of one of the escorting yachts on account of a heavy sea, Rear-Admiral William B. Fletcher testified today before the naval board investigating his removal from the Brest command by Rear-Admiral Sims after the Antilles was torpedoed in October, 1917.

"The escorting yacht, Kanawha left the convoy on the night of October 16, because of rough weather," Admiral Fletcher testified, "leaving the Antilles and two other transports with only two yachts as an escort. The Antilles was sunk about dawn the next morning."

Admiral Fletcher previously had testified that operations of his escort forces, composed entirely of converted yachts up to that time, had been seriously handicapped on several occasions by rough weather, which destroyers, he said, could have faced without trouble.

Give Your Hair Life, Luster and Beauty

GIRLS! Why deliberately sidestep attractiveness when it is so easily available and means so much.

Newbro's Herpicide

will give your hair the life, luster and beauty you so much desire. The cost is small and the results are definite.

Tone up your dull, brittle lusterless hair. Eradicate the dandruff. Stop your itching scalp and falling hair and have the long lustrous beautiful tresses that are rightfully yours.

Try Herpicide (Tar) Soap for shampooing the hair. It produces a rich creamy lather and leaves the hair light and fluffy. Best for the hair, fine for the bath, excellent for the nursery.

Send 10 cents in stamps or coin today for sample of Herpicide and booklet on "The Care of the Hair." Address: The Herpicide Co., Department 186-B, Detroit, U. S. A.

Sold by Drug and Department Stores.
Applications at Better Barber Shops
OWL DRUG CO., SPECIAL AGENTS.

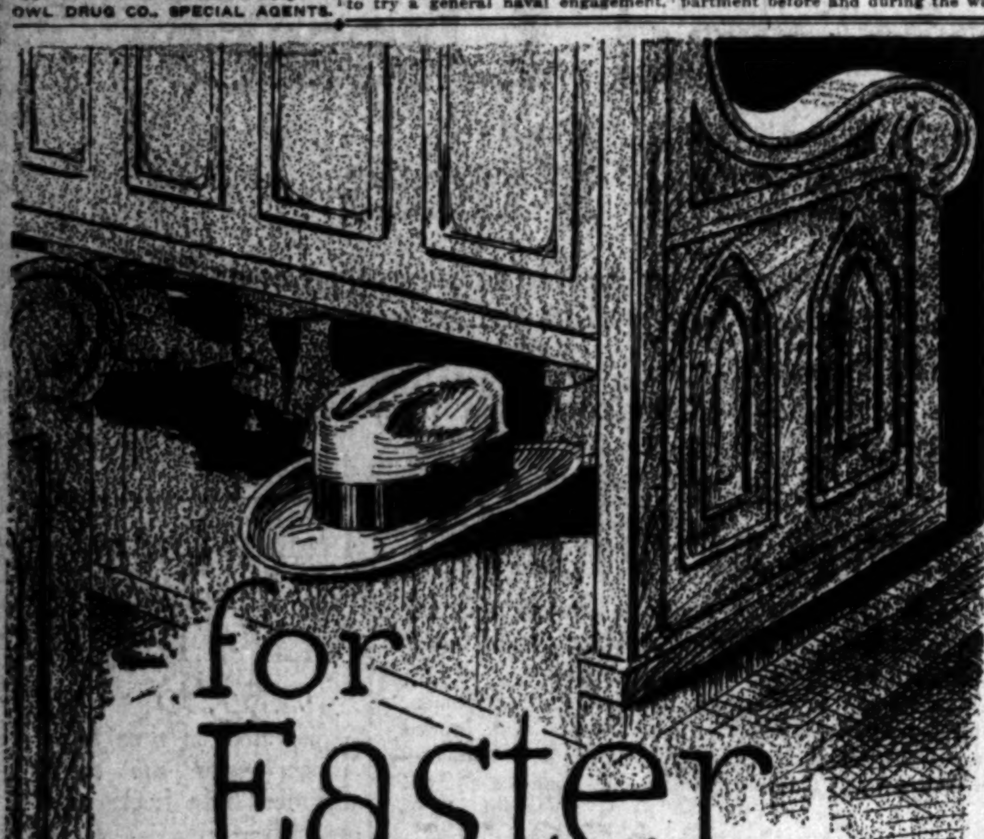

for Easter

A new hat is one of the prime requisites of EASTER, and a new hat is indeed an important consideration in every man's dress.

New styles, entirely different, and from America's foremost hatters are here in every shape and color. The pronounced tendency for spring is splendidly achieved in the narrower rolled-up brim and the slightly higher crown.

You'll find here the hat that you want.

F.B. Silverwood (c110)

"—the store with a Conscience"

320 South Broadway

While we build our new home at Sixth and Broadway.

HOOVER ACCEPTS G.O.P. HONORS.

(Continued from First Page.)

Ohio's candidate for the Republican nomination for the Presidency, spoke here tonight regarding his candidacy, stating some of the cardinal principles which he would want in the Republican platform.

Senator Harding spoke in part as follows:

"We might well pledge ourselves never again to be so unmindful of our first line of defense. We ought to more than keep apace; we ought to lead the world in the improvement of aviation and be stronger in the air than we are on the sea. We ought to have an ample army.

"I believe cordially in the benefits of military training and pledge my countrymen ever to be mindful of our national defense. I would make available to young American manhood the physical advantages and benefits of discipline that come of military training, and have the nation bear the expense, but I would have the acceptance voluntary.

"We ought to resolve to do everything possible to get away from abnormal conditions of war, and seek the stable ways of peace. We ought to declare for the unshackling of both business and citizenship, and restore our boasted freedom under the Constitution. Every extraordinary war statute ought to be repealed.

"We ought to declare the Republican party unalterably opposed to government ownership and nationalization of industry or any other compromise with insistent socialism which proposes to fix our goal within the limits of mediocrity.

"Our party ought to pledge the gratitude of the Republicans to the sons who responded to its armed defense."

MAINE CHOOSES DELEGATES.

[BY A. P. NIGHT WIRE.]

BANGOR (Me.) March 30.—Twelve uninstructed delegates to the Democratic National Convention were chosen at the State convention of the party here today. The platform upon which the Democrats will stand at the State election in September indorses President Wilson's administration; expresses the belief that the people of the country favor prompt ratification of the peace treaty with the covenant of the League of Nations without reservations, "destructive to its spirit and effective operation," and favors the submission of all Federal constitutional amendments to the people instead of the legislatures for ratification.

No mention of prohibition is made in the platform.

JOHNSON TO BROOKLYN.

[BY A. P. NIGHT WIRE.]

NEW YORK, March 30.—Senator Johnson of California, who yesterday opened his Greater New York campaign for the Republican Presidential nomination, in two speeches in Brooklyn tonight reiterated his assertion that large sums of money, "beyond the wildest dreams of the most practical politician," are being expended in the primary campaigns. His speeches followed closely that delivered in Manhattan last night.

[EXCLUSIVE DISPATCH.]

NEW YORK, March 30.—Commenting at the Hotel Belmont tonight upon Herbert Hoover's announcement of his candidacy, United States Senator Hiram Johnson, himself a Republican candidate, said:

"What you tell me is no news; of course Hoover is a candidate, now just as he has been for many months. Of course, too, he is a candidate on the Republican ticket in California and upon any other ticket there or elsewhere."

PETITIONS ALL IN.

[BY A. P. NIGHT WIRE.]

SACRAMENTO, March 30.—This, the last day for filing nominating petitions on behalf of candidates who aspire to represent their party at the national conventions, brought no last-hour rush to the Secretary of State's office, and it was said that when final announcement is made of the names to go on the May 4 Presidential primary election ballot the list will contain no surprises.

Four groups of delegates have qualified. These include the Hoover and Johnson groups of the Republican party, the Democratic ticket selected by the State Central Committee and a prohibition party delegation pledged to the candidacy of Henry Clay Needham of Los Angeles.

There was no indication, it was said at the secretary's office, that the Progressive or Socialist parties had circulated nominating petitions.

The Democratic ballot will be the only one on which the delegates will be listed separately rather than in preferential columns, it was said. As the Democratic candidates were uninstructed they will not be grouped except under the general party designation, and the voter must mark each name separately.

All the tickets, except the Democratic, contain twenty-six names. Twenty-seven Democrats are listed, for in addition to the group selected by the party organization, Henry H. Childers of Los Angeles qualified for a place on the ballot.

BRYAN ON WAY HERE.

[BY A. P. NIGHT WIRE.]

DENVER (Colo.) March 30.—William Jennings Bryan, upon arrival in Denver at 7:30 o'clock this morning from Lincoln, Neb., en route to Los Angeles, denied he is a candidate for nomination as President of the United States. He will speak to the public at noon today, before the Denver Bar Association at 1 o'clock, and before the pupils of a grade school some time in the afternoon.

Mr. Bryan declared he would attend the national convention either as a delegate or a citizen, and would make every effort to keep universal military training out of the democratic platform and introduce a plank to curb profiteering.

Mr. Bryan said that "the outlawed institution of the saloon with its whisky," would not be championed by the Democratic party at the San Francisco convention in June if he could prevent it.

Mr. Bryan charged the liquor interests with delaying the vote on woman suffrage in Delaware and proposed sending a plea to the Legislature of that State to put the name of the commonwealth on the roll of honor without further delay.

SIOUX CITY BATTLE.

[BY A. P. NIGHT WIRE.]

SIOUX CITY (Iowa) March 30.—Mayor Short's apparent lead of twenty-five votes in the closest and hardest fought political battle in Sioux City's history will be contested if the official count today sustains that lead, it was announced at the headquarters of J. A. Tiedeman, opposing candidate for Mayor.

WILSON GETS OVATION.

[BY A. P. NIGHT WIRE.]

BANGOR (Me.) March 30.—President Wilson was cheered as "the greatest leader of his time" at the Democratic State Convention today during the address of former Mayor Louis J. Brann, of Lewiston, the chairman.

The platform, adopted without discussion, extended sympathy to and expressed respect and admiration for President Wilson and indorsed the "splendid work which he has done and is doing for our party, our country and the world."

Reference to prohibition was omitted, but submission of all amendments to the Federal Constitution to the voters of the various States and the Legislatures for ratification was favored.

BRYAN MEN STILL LEFT.

[BY A. P. NIGHT WIRE.]

SALEM (Or.) March 30.—Leslie Jefferson Aker of Ontario, Or., has filed with the Secretary of State declaration of his candidacy as delegate to the National Democratic Convention at San Francisco. His slogan is: "Bryan for President; indorsement of wonderful accomplishments of Wilson's administration."

APPEAL COURT DECIDES INHERITANCE TAX CASE

[BY A. P. NIGHT WIRE.]

SAN FRANCISCO, March 30.—A decision directing Mrs. Elizabeth Lamb, widow of William D. Lamb, wealthy Orange county land owner, to pay $4248 in inheritance taxes to the State was handed down by the State District Court of Appeal here today.

The tax was on a valuation of $212,775 placed on Lamb's estate at the time of his death in 1911.

Mrs. Lamb contended that the tax should not be applied to the 1911 valuation, but to a valuation of $194,775, which was established when Lamb deeded the property to his wife in February, 1909. The court held that he made such transfer in contemplation of death and that therefore, the tax should apply to the 1911 appraisement.

The decision was an affirmation of a decision of the Superior Court of Orange county, the original suit being directed against John S. Chambers, State Controller, to enjoin him from collecting the tax.

FILM TECHNICIAN IS NOW BENEDICT.

Surprising his friends with the announcement that he has joined the ranks of the benedicts, Peter L. Shamray, superintendent of the Clune Film Laboratories, returned yesterday from Louisiana, accompanied by his bride, who formerly was Miss Edythe Smith of Welsh, La. Mr. Shamray was a noncommissioned officer in charge of the Signal Corps Photographic Laboratories in Paris during the war and on his return to the United States he was stationed at Washington in the photographic section of the War College. It was there that Miss Smith was also engaged in war work and romance followed closely upon the meeting of the two. Mr. Shamray and his wife are domiciled in Hollywood, where they are receiving the felicitations of their friends.

EMMA CARUS COMING.

Emma Carus, that versatile comedienne of the musical play and vaudeville stage, is to arrive here next on the Orpheum circuit. She has an act that is a typical combining of her talents both as a singer of character numbers and in fun making. Miss Carus has starred and costarred in many musical comedies, and has been winning great favor during her present vaudeville tour.

CHIROPRACTIC BANQUET.

One hundred and fifty graduates attended the banquet and dance given at 741 South Broadway last night in honor of the graduating class of Ratledge System of Chiropractic Schools. Lieut. Harry L. Carner was toastmaster and the chief speeches were made by Dr. R. A. Ratledge and Dr. T. F. Ratledge.

SENATOR OWEN ON WAY.

[EXCLUSIVE DISPATCH.]

WASHINGTON, March 30.—Senator Robert L. Owen of Oklahoma left Washington Sunday night for Los Angeles, where he will address the League of the Southwest. The evening of April 5 he will be the guest at a banquet to be given by the Democratic State Committee of Utah at the Utah Hotel, Salt Lake City. On April 6 he will address the Booneville County Democratic Club at Idaho Falls, Idaho. Senator Owen expects to return to Washington to attend the dinner of the Gridiron Club on April 10.

CLASSIFIED INDEX.

	Page.
ONE-TIME NOTICES	12
LOST, FOUND, STRAYED, STOLEN	12
SPECIAL NOTICES—Miscellaneous	12
PERSONALS—Business	12
BUSINESS ANNOUNCEMENTS	12-13
EDUCATIONAL	13
WANTED—Help, Male	13-14
WANTED—Help, Female	14
WANTED—Help, Male and Female	14
WANTED—Agents and Canvassers	14
EMPLOYMENT AGENCIES	14
WANTED—Situations, Male	14
WANTED—Situations, Female	14
WANTED—Situations, Male and Female	14
WANTED—To Rent	14
TO LET—Rooms	14
TO LET—Flats	14
TO LET—Apartments	14
TO LET—Houses	14
TO LET—Beach Property	14
TO LET—Stores, Offices, Etc.	14
FURNITURE	14-15
MUSICAL INSTRUMENTS	15
MACHINERY	15
FOR SALE—Miscellaneous	15
WANTED—Miscellaneous	15
SWAPS—All Sorts	15
AUTOMOBILES—Miscellaneous	15-16
HORSES, MULES, CATTLE, ETC.	16
POULTRY, PET STOCK AND SUPPLIES	16
HOUSES—For Sale	16-17
HOLLYWOOD—Miscellaneous	17
PASADENA—Miscellaneous	17
CITY LOTS—For Sale	17
APARTMENT, FLAT PROPERTY	17
BUSINESS PROPERTY	17
INDUSTRIAL PROPERTY	17
INCOME PROPERTY	17
SUBURBAN PROPERTY	17-18
BEACH PROPERTY	18
HARBOR PROPERTY	18
COUNTRY PROPERTY	18
EASTERN AND NORTHERN PROPERTY	18
SAN DIEGO PROPERTY	18
GOVERNMENT LANDS	18
OIL PROPERTY	18
ORANGE, LEMON AND WALNUT GROVES	18
POULTRY RANCHES	18
REAL ESTATE—Miscellaneous	18
WANTED—To Purchase Real Estate	18-19
FOR EXCHANGE—Real Estate	19
MONEY TO LOAN	19
MONEY WANTED	19
MORTGAGES, TRUST DEEDS	19
STOCKS, BONDS AND SECURITIES	19
MINES AND MINING	19
HOTEL AND ROOMING-HOUSE BUSINESSES	19
APARTMENT-HOUSE BUSINESSES	19
BUSINESS INVESTMENTS—All Kinds	19
BUSINESS CHANCES—Many Kinds	19
PARTNERS WANTED	19
BUSINESS CHANCES WANTED	19
LEGAL NOTICES—Of All Kinds	19
TOO LATE TO CLASSIFY	19

SPECIAL NOTICE TO "TIMES" Classified Advertisers.

8 p.m. is the closing hour for the receipt of classified advertisements for both Daily and Sunday Times.

Classified Liners.

CLASSIFIED RATES
(Effective February 1st, 1920.)

[illegible]

ONE-TIME NOTICES—

[illegible]

SANBOMAN RESTAURANT—Genuine Spanish dinners. 109 North Spring street.

LOST, FOUND, STRAYED— And Stolen.

LOST—AT ASCOT PARK, SUNDAY (LAST) ONE gold 17-jewel ... watch ... [illegible] ... HARLEY DAVIDSON SALES AGENCY, 957 S. Main st., Los Angeles.

LOST—SCOTTISH RITE WATCH CHARM, WITH initials A. C. D. on back. Finder please TELEPHONE 567472, or office phones 10817 and BDWY. 379.

LOST—WILL PERSON TAKING FOUNTAIN PEN AND GOLD RING SET WITH 4 SMALL DIAMONDS AND PRONGS FOR 2 MORE, FROM SUIT SENT TO TAILOR AND CLEANER, RETURN SAME. LIBERAL REWARD AND NO QUESTIONS ASKED. E. E. DAVIS. PHONE [illegible] 608 MAJESTIC THEATER BLDG.

LOST— REWARD! Undersigned, acting for client, will pay $300 reward, spot cash, for the return of a diamond neck chain lost Monday night, February 23rd, 1920, either in the Alexandria Hotel or the Mason Operahouse, or between the same. No questions asked. C. L. PECKHAM, 609 Wright & Callender Bldg., Los Angeles, Cal.

LOST OR STRAYED—LLEWELLYN SETTER DOG white with brown spots, license No. 1378. Lost Saturday near Sixth and Western. Finder Phone 560541 or call at 714 S. ARDMORE, receive reward.

LOST — AT TRINITY AUDITORIUM CHURCH, March 28, a lady's Swiss gold watch, with the name of Laura Sylvia Barber engraved on inside of case. A liberal reward will be given to finder. Call up Broadway 5030. J. F. YOUNG.

LOST—MONDAY MORNING, DIAMOND SOLITAIRE ring ... [illegible]

LOST—ON WAY FROM 42ND PLACE TO DOWNTOWN, Monday afternoon, English gypsy ring, small diamond. Appreciated more as a keepsake from a lost husband than real value. 150 N. BOYLSTON ST.

LOST—MARCH 27, ON MONETA CAR, BLACK silk dress, round yoke, black cord girdle, buttons about skirt, hem; property of working girl. Reward, $4. Phone 30712, or address D, box 157, TIMES OFFICE.

LOST — WATCH ON LONG BEACH BLVD., between 5 and 6 o'clock Sunday evening. Much value as a keepsake from mother. Initials M. B. on front, in back a little chip diamond. 24677. 1400 E. 15TH ST.

LOST—FUR COAT ON ROAD BETWEEN UNIVERSAL City, Burbank and Pasadena, Saturday afternoon, between 3 and 6:30. Short broad tail coat. Panel box, trimmed with Kolinsky. Reward to finder. MRS. S. H. MARSHALL, Huntington Hotel, Pasadena.

LOST—A GRAY-BROWN FOX FUR LINED WITH brown satin, with chiffon ruffle, between Los Angeles and Sixth st., Alhambra, or in the Oak Knoll district. Reward. 411 W. 40TH PLACE. South 5107-R.

LOST—3-CARAT DIAMOND SOLITAIRE STICKpin, between or in Hotel Rosslyn and Pacific Electric station, Main st., on Saturday morning last. Liberal reward for return. Apply JAMES ROBINSON, Hotel Rosslyn.

LOST—TWO RAILROAD TICKETS FROM LOS Angeles to Livingston, Mont., via Salt Lake. Finder will be liberally rewarded if same left at GENERAL PASSENGER TICKET OFFICE on Broadway.

LOST—ONE WHEEL MOUNTED WITH GOOD-rich tire, wire wheel. Will gladly pay finder if will tell where same can be found. Phone SIERRA MADRE GARAGE, or mail at 451 W. HIGHLAND AVE., Sierra Madre.

LOST—BOSTON BULL DOG ON MARCH 29. HE is black with white chest and two front feet are white. Answers to name of Bingo. License number 6384. Liberal reward. E. L. MINAR, 1421 Edgecliff drive. Wilshire 4693.

LOST—SAT. NIGHT, BET. JEVNE'S STORE, COR. 6th and Broadway and Central Market, 3rd and Broadway, small lavender case with gold and jet brooch. Reward. Address S, box 380, TIMES BRANCH OFFICE.

LOST—TOPAZ PIN, OVAL IN SHAPE, SURROUNDED with pearls and set in etched gold, probably lost in fitting room at Dyas' Sat. afternoon. Liberal reward, no questions asked. Phone MR. STILWELL at 60824. 1110 Story Bldg.

LOST—BETWEEN 53RD AND 56TH STS. ON OR near Main st. A lady's purse containing about $40 and a silver thimble. Finder please return to 401 W. 56TH ST. and receive reward.

LOST—OR STOLEN—SMALL COLLIE PUP ABOUT 3 months old. Baby's pet, near Western and Wilshire. Will finder please return to 3944 INGRAHAM.

LOST—BY WORKING GIRL, LADY'S BROWN OXford shoes on Jefferson street car or postoffice. Return C. H. BAKER ... STORE, 629 South Broadway.

LOST, FOUND, STRAYED— And Stolen.

LOST— REWARD! Undersigned, acting for a client, will pay $300 reward, spot cash, for the return of the black suit case and contents that disappeared on Monday, March 22nd, 1920, on board Santa Fe train, somewhere between San Diego and Los Angeles. No questions asked. C. L. PECKHAM, 609 Wright & Callender Bldg., Los Angeles, Cal.

LOST—IN THE VICINITY OF LONG BEACH and Los Angeles blvd., a brown handbag containing lady's toilet articles, shoes and money. Reward. BILLY HUNEFELD, 104 E. 36th st., or Main 1502.

LOST—BETWEEN WESTERN AVE. AND NEW Hampshire st., on W. 12th st., Sunday night, March 28th, A LADY'S HAT. Finder will kindly communicate with MR. WHITMAN, 3265 Connecticut st., L. A. Phone West 4846.

LOST—BETWEEN ROSSLYN HOTEL AND PACIFIC Electric station, or in Seelig's store, corner 6th and Main, small box containing 2 yards white silk with Bullock's name. Reward. PHONE 558-J San Gabriel.

LOST—POCKETBOOK SATURDAY AFTERNOON in Grand Central Market. Please return keys to Los Angeles TRUST & SAVINGS BANK. Keep change. No questions asked.

LOST—A VERY OLD SMALL CURLY BLACK DOG, short tail. Answers to name of Midnight. Return to 1325 S. WESTERN AVE. and receive reward. MAY B. HYLAND. Phone 72290.

LOST—A SET OF CRESCENT CREAMERY TICKets near 1500 Echo Park ave. Finder please Phone Main 1444 during the day or 39246 evenings. Liberal reward.

LOST—BOSTON BULL, WHITE MUZZLE AND breast, 4 white feet, bat ears. Name and telephone on collar. Liberal reward. 317 S. KINGSLEY DRIVE. 568484.

STRAYED — AIREDALE DOG, NAME DAN, TAN with black; black, white spot on breast; lame in right hip; stocky built. Reward. Call Main 4063 or 72177. J. F. MURPHY.

LOST—PEARL NECKLACE IN VELVET BOX AT Fulton's Market on Vermont or on Vermont blvd. Reward. Return to MRS. K. BAHM, 1127 N. Westmoreland. Phone 590854.

LOST—SUNDAY ON MT. LOWE TRIP, LOCKET pin, valuable because heirloom. Reward. MRS. HAMMERSMITH, Clark Hotel.

LOST—BLACK LEATHER BOOK, NAMED "MIScellaneous Writings," name in fly leaf Narcissa B. Page. Call 71014.

LOST—BUNCH OF KEYS, OVAL RING, L. A. Trust & Savings Bank identification tag. Call 11508. Reward.

LOST — OPEN-FACE, 17-JEWEL ELGIN GOLD watch in Sierra Madre Canyon. Reward. R. R. HARTSELL, 565 N. Gordon st., Pomona.

LOST—SATURDAY, STRING OF PEARL BEADS, sterling silver clasp, set with small Rhine stones. South 6244-R. Reward.

FOUND—CAME TO OUR HOUSE MONDAY AFTERnoon, a Japanese collie. 3453 SOUTH FLOWER ST. Telephone 21433.

LOST—AUTO THEFT LOCK, MONDAY EVENING on Flower. Reward. Ask for THORNE, Adv. Dept., Times.

LOST—$5 REWARD AND NO QUESTIONS FOR return of flat box containing blouse and 2 small packages. HOLLYWOOD 1705.

LOST—ON SAN FERNANDO ROAD, SMALL TAN CASE CONTAINING PHOTOGRAPHIC MATERIAL. LIBERAL REWARD. PHONE 587318.

LOST—IN THE VICINITY OF 7TH AND BROADway, pair of glasses in black leather case. Call 25570. Reward.

LOST—DIAMOND RING SATURDAY IN COLBY'S Cafeteria, or going down 7th or Grand ave. Reward. Return to CAFETERIA.

LOST—STRAYED OR STOLEN—FRIDAY P.M., male airedale pup, black saddled with brown, 4 months old. Reward offered. BROADWAY 6006.

LOST—MONDAY FORENOON, $45 IN OR NEAR Title Insurance Bldg. Party in need. Liberal reward offered. PHONE 62944.

LOST—ON SATURDAY IN VICINITY OF FIFTH ave. and Pico, a package containing two neckties. Finder please telephone 72192.

LOST—MONDAY ON 7TH ST., GOLD OXFORD eye glasses. Reward. Tel. 50034. SHOREHAM HOTEL, 606 Carondelet.

LOST—BETWEEN 7TH AND 8TH ON BROADWAY, ... of cut steel slipper buckle. Finder notify WILSHIRE 1219. Reward.

LOST—IN BOSTON MEAT MARKET, 4303 MOneta ave., pocketbook containing about $9. Return to 4325 MONETA AVE. and receive reward.

LOST—BUNCH OF KEYS ON RING, NEAR 7TH and Grand. Phone 21372. 1335 S. FIGUEROA. Reward.

LOST—LARGE CAMEO PIN. FINDER RETURN H. S. REED, 826 California Bldg. Reward.

FOUND—SUNDAY, ONE TIRE AND RIM. PHONE SOUTH 6990-W.

LOST—LADY'S GOLD WRIST WATCH INITIALED E. T. M. Reward. DR. WELLINGER, Main 7825.

LOST—AIREDALE DOG, CURLY BLACK BODY, rest light tan. Reward. WILSHIRE 1747.

LOST—PAIR OF GLASSES AT KRESGE'S. PHONE MRS. LINK, Main 7144.

LOST—$15 AT FIFTH ST. STORE OR ON BDWY., bet. Woolworth's and 5th St. store. 580565.

SPECIAL NOTICES— Miscellaneous.

WANTED—INSTRUCTIONS IN BRIDGE. GIVE terms. Write answer. 671 S. CORONADO, APT 407.

Baths and Massage.

SWEDISH KINESIOTHERAPY AND MASSAGE IS fundamental to Osteopathy and Chiropractic. ... [illegible] ... MADSEN, suite 511, 740 South Broadway. Operators both sexes.

RADIUM SULPHUR SPRINGS— [illegible]

CARLSBAD THERAPEUTIC TREATMENTS ... [illegible] ... 807 BAKER-DETWILER BLDG. 63906.

SCIENTIFIC MASSEUR— Graduate of American and European Colleges. Swedish, Violet Ray, Vibration and Electric Massage, open for a few selected patients. HOME TREATMENT ONLY. Phone SOUTH 6438.

ELECTRIC CABINET SWEATS, SWEDISH MASsage, oil treatments, baths; masseur, masseuse. 223 UNION LEAGUE BLDG., 2nd and Hill. Open evenings.

SWEDISH MASSAGE, BATHS, SWEATS; GRADuate masseuse, nurse; both sexes. 925 W. 7TH.

SCIENTIFIC SWEDISH MASSAGE GIVEN BY graduate masseur at your home. MAIN 9265.

Medical.

MEN, SIX TO EIGHT TELEVIDI TREATMENTS generally sufficient for any uncomplicated case of acute or infectious disorder; treatments, $1; pay as you receive; 20 years' experience; strictly reliable. DR. EDWIN RAYMOND, 956 S. Olive st. Hours, 10 to 4; Sundays, 10 to 12.

DR. H. SILVERMAN, FORMERLY ASSISTANT to Dr. Heinrich Loreing of Dresden, Germany. BLOOD DISEASES A SPECIALTY. Office hours 2-5, 7-8. 204 Grosse Bldg., 6th and Spring.

FREE CHIROPRACTIC TREATMENTS, LOS ANgeles Chiropractic College, day or evening. DR. CALE, President, 931 S. Hill. 15805.

PYORRHEA CURED WITH WRITTEN GUARANtee. PHONE 60272.

Sanatoriums.

BURNLEY REST HOME, HUNTINGTON PARK, 302 S. Malabar st. 5c fare L. A. Baths, Electric, Mineral and Eliminating Food Schedule, Rest Cure, and Spinalogy. Phone South 1897.

WANTED—PATIENTS TO TAKE IN CHRISTIAN Science home for convalescence. Fruit, flowers, nice yard. PHONE 28332.

COUNTRY HOME IN THE CITY FOR CONvalescent; graduate nurse in attendance; best of references. 31705.

MILK DIET AND REST CURE—DR. GILLILAND. Three years with Dr. Porter. Phone 51134.

BELVEDERE SANATORIUM FOR TUBERCULOsis; cottages. M. T. STRAUBE, Boyle 622.

Detectives.

DETECTIVES— For high class detective service, secret investigations, delicate work requiring ability and judgment, see MALCOLM McLAREN INVESTIGATING BUREAU, 811 Merchants Trust Bldg., 207 S. Broadway. Phone Main 7415.

PERSONAL— Business.

PERSONAL—PROFESSOR R. BORKHAM, SYNTHEtic, Ontological, Metaphysical and Metaphysic Physician. Treatments daily from 9 a.m. to 5 p.m. Room 365, ROSSLYN HOTEL, Main and Fifth streets.

PERSONAL — WHAT AUTOMOBILE PARTY GOing to San Francisco will take respectable girl for small compensation? Address F, box 59, TIMES OFFICE.

PERSONAL — CHARLES W. LEE, INSPIRED psychic, ordained minister of the First Spiritualist Society of Los Angeles. Personal advice daily. 1632 SO. FIGUEROA ST. 24762.

PERSONAL— M. E. FIRMAN DETECTIVE SERVICE. TO AVOID PUBLICITY CALL SUITE 310 AMERICAN BANK BLDG. Pico 136. Open Even. and Sun. 13465.

PERSONAL — NEED MONEY. WILL SELL 40 acres oil land close to well for $100. This is pick up. Havemore of this land or would not sell at any price. Answer giving phone. Address T, box 426, TIMES BRANCH OFFICE.

PERSONAL — SUFFERERS WITH TUBERCULOSIS; whose condition is considered hopeless are invited to call or write to 420 BRYSON BLDG., 2nd and Spring. A startling revelation.

PERSONAL—LADY TRAVELING TO TEXAS over Santa Fe, wishes congenial lady to share drawing room; references exchanged. Telephone 51718.

PERSONAL—LADY WITH 2-YEAR-OLD CHILD going to Chicago April 7th or 8th, would like some one to share drawing room. Reasonable. PHONE 20918.

PERSONAL— MADAME ROSE, PALMIST, GIFTED CLAIRVOYANT. HOURS 10 TO 5. OPEN SUNDAY. 307 W. NINTH ST. (NEAR HILL.)

PERSONAL— WHO OWES YOU? We collect anywhere. Adjustment Service, Merritt Bldg., 307 W. Eighth. Bdwy. 6522.

PERSONAL—WANTED—LADY TO SHARE COMpartment with young mother and child to Chicago on or near April 20. WEST 1392.

PERSONAL — VICTORIA CHOCOLATES, SUPER CONFECTIONS, $1.25 LB. DELIVERED. 62776.

PERSONAL— Business.

PERSONAL— MUD ... [illegible]

LATHROP'S ... 317 ... [illegible]

PERSONAL—PROF. ... [illegible]

[illegible]

BUSINESS ANNOUNCEMENTS

PAPER MARKET ... [illegible]

[illegible]

Classified Liners.

BUSINESS ANNOUNCEMENTS— Miscellaneous.

[illegible]

EDUCATIONAL— Miscellaneous.

[illegible]

WANTED—HELP— Male. Miscellaneous.

[illegible]

PERSONAL—

Business.

[illegible]

Classified Liners.

BUSINESS ANNOUNCEMENTS—

Miscellaneous.

Florists and Nurseries.

[illegible] LANDSCAPE GARDENER, DESIGNER AND CONTRACTOR. PHONE SOUTH [illegible] 3706 TRINITY ST.

[illegible] — CITRUS TREES, WHOLESALE [illegible] Alhambra and San Fernando. W. [illegible] Security Bldg. Phone 63110.

Carpet and Rug Cleaners.

[illegible] CLEANED, SIZED, $2.50. [illegible] cleaning and repairing, sewing, laying [illegible] and all first-class carpets. [illegible] CO., 1429 Maple. Phone 23782.

Cesspool Cleaners.

[illegible] CESSPOOL CLEANING CO. WIL. [illegible] DRAINAGE. 60107.

EDUCATIONAL—

Miscellaneous.

[illegible] — PRIVATE PUPILS, ENGLISH AND [illegible] Phone principal, WILS. 414.

WANTED—HELP—

Male.

Miscellaneous.

MURRAY & READY, [illegible] Employment and Labor Agents, 110 East Second street.

[illegible]

WANTED—BKPR. OFC. MGR., SPEAK SPAN. $185
ESTIMATOR, take of[f] quantities & price... $150
TEMP. DFTSMAN mapping ... $150
ASST. BANK TELLER ... $150
STENO & BOOK-KEEPER ... $150
WAREHOUSE CLERK ... $150
BOOKPR. lumber exp. [illegible] ... $135
BOOK-KEEPER-TYPIST ... $125
TYPIST biller, good [illegible] ... $125
R. R. ACCOUNTANT, familiar I.C.C. ... $125
BURROUGHS BOOK-KEEPERS ... $125
TIMEKEEPERS ... $105
STENOGRAPHER ... $100
PACIFIC AUDIT & SYSTEM CO. INC. (AGCY.) 802 Story Bldg., 6th and Broadway.

[illegible]

WANTED—HELP—

Male.

Miscellaneous.

WANTED—

R. R. ACCOUNTANT.

MOTORMEN. FREIGHT CHECKERS. CONDUCTORS.

MECHANICAL DEPARTMENT.

Wiremen. Car Cleaners (Japs.)
Sheet Metal Worker. Scrubbers.
Carpenters (coach.) Airbrake machinists.
Armature winders (L. A.) Truckmen.
Armature winders (S. Brdo.) Laborers.
Controller Repairers. Car Repairers (L. A.)
Machinist Helpers. Car Repairers (S. Brdo.)
Painters (coach.)

M. OF WAY DEPT.

Towermen. Paving Foremen. Bridge Carpenters.

ELECTRICAL DEPT.

Linemen. Groundmen.

Freight Handlers.

PACIFIC ELECTRIC RAILWAY. Apply Rm. 302, P. E. Bldg.

WANTED—

IF YOU MEAN BUSINESS and want to qualify for PERMANENT WORK at good pay, beginning as "extra" man at a guarantee of $100 a month, with promotion certain, call at ROOM 711, P. E. BUILDING and make application for position as motorman or conductor on the Los Angeles Railway.

WANTED—

LEARN THE AUTOMOBILE AND TRACTOR TRADE.

Earn $125 to $300 a month.

You can learn in a short time by our system of practical training. All modern equipment. Expert instructors. Over 7000 successful graduates.

NATIONAL AUTOMOTIVE SCHOOL. Figueroa at Eighth. (See Inst. Adv.)

WANTED—

MORE POSTOFFICE CLERKS AND LETTER CARRIERS.

Los Angeles office. BOYS over 18 and ACTIVE MEN under 45, to prepare quickly for exams. Salary start good, fine future. Easy hours. Permanent. MANY NEW APPOINTMENTS to be made. For successful coaching see IMMEDIATELY, M. F. BROWNLEE, 715 Grosse Bldg., Sixth and Spring. (See Inst. adv.)

WANTED—YOUNG MAN, 18 TO 20 YEARS, TO work in large wholesale hardware house. Good wage for beginner, with excellent opportunity for advancement. Apply 500 E. FIRST ST.

WANTED—

Neat office boy by one of the largest real estate firms in the city. Fine chance to learn the business. See MR. BAKER, with

W. I. HOLLINGSWORTH & CO., REALTORS, 10777. Main 6760. Hollingsworth Bldg., 6th & Hill.

WANTED—BOOK-KEEPERS.

OUR PRACTICAL SHORT BOOK-KEEPING ACCOUNTING COURSE insures the best and quickest preparation for GOOD BOOK-KEEPING POSITIONS day and evening classes. (See Inst. ad.) COMMERCIAL EXPERTS' TRAINING INSTITUTE, Grosse Bldg., Sixth and Spring Sts.

WANTED—

FEW YOUNG MEN—OVER 18—AT ONCE.

Fair education, to quickly fit for P.O. CLERKS, LETTER CARRIERS and RY. MAIL CLERKS, $1200 to $1500 beginning salary. See MR. HOFF, 520 Story Bldg., 6th and Bdwy. Call before noon.

WANTED—AT ONCE, BRIGHT CLEAN-CUT young man of good appearance and pleasing personality for collecting first class current accounts. Must have a small machine and know the city well. We need a man who can handle the public in a satisfactory manner and is diplomatic in his dealings with them. Address S, box 350, TIMES BRANCH OFFICE.

WANTED—

By the Liberty Film Company, inexperienced types, 50 men, for 5-reel production. See Casting Director, Studio, 651 FAIRVIEW AVE. Brooklyn car to Prospect Place, 2 blocks north.

WANTED — MAN TO CONDENSE MILK; NEED not have had previous experience; must be steady and capable of learning; this is work an elderly man can do. CRESCENT CREAMERY CO., 241 Winston st.

WANTED—GOOD, RELIABLE, STEADY MAN TO wash and clean electric automobiles in electric garage. Night work. Apply LORD & PIERCE ELECTRIC GARAGE, 827 S. Vermont.

WANTED—MILK WAGON DRIVER, CAPABLE and energetic man. MUTUAL DAIRY ASSN. 1236 Compton ave.

WANTED—HELPERS ON VANS. APPLY 7:30 Tuesday morning. LYON FIREPROOF STORAGE CO., 1950 S. Vermont.

WANTED—NOT OVER 16, GOOD WAGES. 224 S. SPRING, Room 316.

WANTED—MAN TO MILK 4 COWS, FEED AND care for nine head and work as general ranch hand. State wages wanted. C. L. CORNWELL, R.F.D. 13, box 91, Los Angeles.

WANTED—MAN TO WORK IN ICE CREAM STORage room, no experience needed, steady work. Apply CRESCENT CREAMERY CO., 241 Winston st.

WANTED — YOUNG MAN WHO UNDERSTANDS oil paint and the matching of oil paint colors. Apply to MR. BECK, third floor, 416 E. Ninth st.

WANTED—ACTIVE MEN FOR DOWNTOWN DEliveries, 50 cents per hour guaranteed. See MR. NORRIS, 431 S. Spring st.

WANTED—MEN TO WORK IN MARIGOLD FACtory, 40c per hour. Apply 734 TERMINAL ST. Ask for Mr. [illegible].

WANTED — MEN TO WORK IN VEGETABLE packing house at Hauser and Alameda sts. CALIF. VEGETABLE UNION.

WANTED—YOUNG MAN TO WORK AT SODA fountain, experienced preferred. SAM PHILLIPS, 1040 South Olive street.

WANTED—BOYS OVER 18 FOR WORK IN SHEET metal factory. O'KEEFE AND MERRITT, 1530 West Washington.

WANTED—PORTER, MUST COME WELL RECOMmended. FEAGANS & CO., Hotel Alexandria Bldg.

WANTED — EXPERIENCED CAR WASHER; steady position for right man. Apply 944 S. GRAND AVE.

WANTED—YOUNG MAN TO WORK IN SODA WAter manufacturing, experience not necessary. Apply UNITED BEVERAGE CO., 600 East 5th st.

WANTED—MAN TO SAW SEMI-PRECIOUS STONES and mudsaw; experience not required. Permanent. 411 DOUGLAS BLDG.

WANTED—DAY AND NIGHT JANITORS AT 310 EDISON BLDG., 3rd and Broadway. Experienced Americans only.

WANTED—BUS BOY AND HOUSEMAN. CALL Wilshire 175. 1800 W. 7th. WESLEY TERRACE HOTEL.

WANTED—MAN FOR SHIPPING DEPARTMENT. Apply MATHEWS PAINT CO., 219 S. Los Angeles st.

WANTED—YOUNG MAN FOR WRAPPING DESK. Apply MULLEN & BLUETT, 6th and Broadway.

WANTED—BARBER TRADE TAUGHT FREE. AMERICAN BARBER COLLEGE, 324 East 5th st. Tools and everything furnished.

WANTED—MEN TO WASH BUGS; EXPERIENCE unnecessary. $20 to start. 267 S. WESTERN.

WANTED—EXPERIENCED CROCKERY AND glass packer. Phone BDWY. 5252.

WANTED — BOY TO LEARN SHEET METAL trade. RADFORD, 1049 W. 36th place.

WANTED — REGISTERED PHARMACIST. Address MAGNA DRUG CO., Magna, Utah.

WANTED—TEACHERS. ROCKY MT. TEACHERS' AGY., 626 CHAMBER OF COMMERCE. 12909.

WANTED—EXPERIENCED WASH MAN. APPLY EXCELSIOR LAUNDRY, 424 S. Los Angeles st.

WANTED — EXPERIENCED LAUNDRY DRIVER for established route. RIVERVIEW LAUNDRY.

WANTED — BRIGHT STRONG BOY TO WORK around the factory. STYLPLUS MFG. CO., 741 Wall.

WANTED—MAN FOR SERVICE TABLE IN RESTaurant. Must have experience. Apply 828 S. GRAND.

WANTED — GOOD JANITOR AND FLOORMAN SEASIDE HOSPITAL, LONG BEACH.

WANTED — TEAM, TEAMSTERS AND LABORers. Apply 204 BOSTON BLDG., Pasadena.

WANTED—LEARN ACTUAL AUTO REPAIRING. Y.M.C.A. AUTO SCHOOL, 10822. See Ins. Course.

Store and Office.

WANTED—

EXPERIENCED DELIVERY HELPER. APPLY SUPERINTENDENT, THE BROADWAY DEPARTMENT STORE.

WANTED—SHOE SALESMEN AT THE FIFTH ST. STORE. DESIRABLE PERMANENT POSITION FOR THOSE WHO MAKE GOOD. APPLY SUPT. OFFICE, 5TH FLOOR, 9:30 A.M.

WANTED — YOUNG MAN, WHO USES TYPEwriter, for office work in club; steady job $75 and meals. Address O, box 347, TIMES BRANCH OFFICE.

WANTED—A YOUNG MAN TO WORK IN A Jewelry and optical store. One that has some experience at the bench preferred. E. F. WHITTEMORE, 647 S. Broadway.

WANTED — THOROUGHLY COMPETENT DRApery salesman for high-class department. THE BLEDSOE COMPANY, San Diego, Cal.

WANTED—BOY OR YOUNG MAN, CAREFUL AND reliable, to learn blue printing. Apply Wednesday a.m., 700 WESLEY ROBERTS BLDG.

WANTED—HELP—

Male.

Store and Office.

WANTED—

ASSISTANT MANAGER.

AN ENERGETIC YOUNG MAN, THOROUGHLY EXPERIENCED IN AUTOMOBILE EQUIPMENT, MUST HAVE COMPLETE KNOWLEDGE OF AND CAPABLE OF BUYING MOTOR ROBES, THERMOS EQUIPMENT AND ASSOCIATED LINES ESSENTIAL TO SOUTHERN CALIFORNIA TOURING. NO ACCESSORIES. APPLY IN WRITING, STATING REFERENCE, AGE, MARRIED OR SINGLE. ADDRESS S, BOX 335, TIMES BRANCH OFFICE.

WANTED—

OPPORTUNITY.

$50 week man wanted. Real salesmanship plus energy is needed and more than the above can be made.

Every home needs our mechanical appliances as the demand is enormous and the prices are consistent with good business.

You will have the support of the most reliable, progressive concern on the western coast. Excellent territory in Los Angeles is open to conscientious and energetic men supported by extensive advertising, protected territory and unlimited co-operation. The limit is your own energy. For interview write stating whether or not employed, soliciting experience and if you own a car. No investment required. Address M, box 581, TIMES BRANCH OFFICE.

WANTED—

ADVERTISING COPY WRITER. MAN OR WOMAN. PREFER SOMEONE WITH DEPARTMENT STORE EXPERIENCE. GOOD OPPORTUNITY FOR RIGHT PARTY. ADDRESS S, BOX 320, TIMES BRANCH OFFICE.

WANTED—CLERICAL ASST., STOCK ROOM, wholesale ... $87
Asst. shipping clerk, rapid raise, chance learn electrical business, $75 1st mo., $87 2nd.
Clerical asst., exper. not necss., good future. $75
Executive, office mgr., investment req'd; A-1 concern ... $200 up
A-1 comptometer oper., excel. opport., good man ... $110-$125
Price clerk, hdwe. exp., splendid opening.
EMPLOYERS' SERVICE BUREAU (Agcy.) 415 Merritt Bldg., 8th & Bdwy.

WANTED—

EXPERIENCED NIGHT SWEEPER WHO CAN OPERATE A VACUUM. APPLY SUPERINTENDENT, THE BROADWAY DEPARTMENT STORE.

WANTED—YOUNG MAN BETWEEN 16 AND 21 years of age; one with knowledge of bookkeeping preferred. Apply MORRIS & CO., 734 Terminal.

WANTED—FIRST-CLASS COST ACCOUNTANT, one familiar with machinery and labor, salary commensurate with ability, also good bookkeeper. Phone before 9 a.m. or after 5 p.m., 53931.

WANTED — EXPERIENCED GROCERY CLERK. GERLEMAN, Grand Central Market, Third and Broadway.

WANTED—DRIVER TO HANDLE DYE WORKS route, one familiar with soliciting preferred. Apply PARIS DYE WORKS, 8 a.m.

WANTED—EXPERIENCED GROCERY CLERK. Inside work. Call WILSHIRE 1500, 59039.

WANTED—TYPIST. APPLY ROOM 600, SAN FERNANDO BLDG.

WANTED—MULTIGRAPH OPERATOR. APPLY 600 SAN FERNANDO BLDG.

Salesmen and Solicitors.

WANTED—A HIGH CLASS STOCK AND BOND salesman. R. J. KNIGHT CO., 715 Title Ins. Bldg.

WANTED—SALESMAN.

Do you want to make permanent connection with one of the most progressive, substantial companies operating in California? Campaign in Los Angeles and vicinity going over big. If you are a live one you will get quick action. Something different. Not stocks, not leases. A prompt hearing assured from the most skeptical buyer. Deeded Texas oil land at $25 per acre. Next door to production and many drilling wells. Backed by strong local line-up. Circularizing, advertising, office support. Mr. Salesman (regardless of experience in this line,) there's real money waiting for you, clean money, giving value received—a mighty important factor. Extremely liberal deal for live city salesman and resident agents in outside territory. Outside agents write for complete details and prospectus. See MR. AYRES, today, 401 Citizens' National Bank Bldg.

WANTED — HIGH CLASS BOND AND STOCKS salesman, can make good connection with an established and reputable investment house; one having ability, experience and clientele will be considered; salary and commission; good references required. See MR. LEONARDS, between 2 and 4 p.m., 608 Trust & Savings Bldg., Sixth and Spring sts.

WANTED—LIVE, EXPERIENCED AUTO SUPPLY salesman, city and country, large jobbing corporation; liberal compensation; exceptional opportunity for right man. State age, experience, salary expected in first letter. Confidential. Address C, box 102, TIMES OFFICE.

WANTED—SEVERAL GOOD SALESMEN TO SELL the Elliott "Pleasfe" rear view mirror, retail price $2, and other accessories. Apply before 10 a.m., ROOM 201 L. A. Warehouse. Experience unnecessary.

WANTED—SALESMEN WITH AUTOS FOR OREgon, Wash. and Calif. Big money-maker for buyer and salesman. Pays for itself and we can prove it. Men who have sold high-grade specialties preferred. MR. MARSHALL, Room 200, 1304 E. 7TH ST.

WANTED—EXPERIENCED PRINTING AND OFfice supply salesman to call on trade in southeastern part of city; good proposition to right man. WEST COAST STATIONERY AND PRINTING CO.

WANTED—REAL ESTATE SALESMAN, THOROughly experienced in Wilshire district, will pay 60 per cent commission; must have good auto. Apply ROLAND BOLGIANO, 1216 Haas Bldg. Applications strictly confidential.

WANTED—TWO ACTIVE, EDUCATED MEN TO represent us in selling the New International Encyclopedia; well advertised; previous experience not necessary. DODD, MEAD & CO., 732 Pacific Bldg., San Francisco, Cal.

WANTED—WIDE-AWAKE, EXPERIENCED AUTOMOBILE SALESMAN. 1022 SO. OLIVE.

WANTED—CAPABLE SALESMAN TO CARRY A high-class children's clothing as side line; if not carrying some high-class line that will work with our line do not reply. For particulars call at 208 E. VERNON.

WANTED—NORTH AMERICAN ACCT. INS. CO., needs agents. Liberal contract and commission, renewals to live salesmen. Experience not essential. Apply 332 and 333 CENTRAL BLDG.

WANTED—SALESMAN, TO HANDLE POULTRY SUPPLIES. Good contract to right party with own car. Middle-aged man preferred. Apply in person. S. G. BARNES & SON, Gardena, Cal.

WANTED—I HAVE THE LIVEST PROPOSITION in the city, any good man can easily make $15 per day. Inquire 316 MERCHANTS' NAT. BANK BLDG., 10-12, 4 to 5, only.

WANTED—FOUR REAL WORKERS WITH COLlecting agency or soliciting experience, for city or road; $75 to $100 per week, easily made by hustlers. 405 I. W. HELLMAN BLDG.

WANTED—GOOD STOCK SALESMAN; FINANCIAL proposition; a live one; excellent territory. 220 MERCHANTS NATIONAL BANK BLDG.

WANTED—REAL ESTATE SALESMAN TO HANdle Wilshire district properties; must have machine. See MR. OWEN, at 731 S. Olive st.

WANTED — LIVE WIRE TERRITORY TRUCK salesman, on good com. basis. Address S, box 374, TIMES BRANCH OFFICE.

WANTED—SUBSCRIPTION SOLICITORS ON THE highest grade publication printed. Call 309 WILCOX BLDG., 212 S. Spring.

WANTED—A FIRST-CLASS CLOTHING SALESman, big salary. UNIVERSAL TAILORING CO., 417 S. Spring.

WANTED — EXPERIENCED LOT OR SUBDIVIsion salesman for high-class proposition. BOX 280, Pocatello, Idaho, stating qualifications.

WANTED—PHONOGRAPH SALESMAN WITH AUto. Must be business getter. Apply by letter. PLATT MUSIC CO., 622 S. Broadway.

WANTED—AGENTS FOR A NEW FORD SPECIALty, just being introduced in this territory. 424 SAN FERNANDO BLDG., mornings.

WANTED—EXPERIENCED ADD SOLICITOR, 25 per cent. 622 WASHINGTON BLDG.

WANTED—SOLICITOR FOR JOB PRINTING. C. WESLEY DENNING CO., 527 W. 7th. 60435.

Trades.

WANTED—TWO EXPERIENCED MANUFACTURing jewelers. Good position to the right parties. Apply T. V. ALLEN CO., 824 S. Hill.

WANTED—PATTERN MAKER, APPLY MILLER Engine & Foundry Work, 2032 Long Beach ave.

WANTED — FIRST-CLASS SHOE REPAIR MAN, steady work. 1358 W. SEVENTH ST.

WANTED—AUTO TRIMMER, SEE MR. THOMAS, 121 S. Los Angeles st.

WANTED—HELP—

Male.

Trades.

WANTED—PERMANENT JOBS FOR BOAT BUILDERS.

We can use a number of boat builders. Pay is 80 cents an hour minimum. More money as you show you are worth it.

On October 1 the shipyards, commercial shops and boatbuilding plants in the San Francisco Bay district were closed by a general strike, which still exists. They reopened November 24 on an open-shop basis. More than 22,000 men have returned to work under the new conditions.

For further particulars apply CALIFORNIA METAL TRADES CLEARANCE BUREAU, 320 Sheldon Bldg., San Francisco, Cal.

WANTED—

FIRST-CLASS MATTRESS MAKER. ONE THAT CAN DO UPHOLSTERY ALSO.

APPLY PASADENA FURNITURE CO., 83 N. RAYMOND. OR PHONE 20877 IN THE EVENING.

WANTED—

FIRST-CLASS DRAPERY CUTTER. ONE WHO UNDERSTANDS LAMBREKIN WORK.

PASADENA FURNITURE CO., 83 N. RAYMOND.

WANTED—

EXPERIENCED PHONOGRAPH REPAIR MAN. SALARY COMMENSURATE WITH ABILITY.

APPLY PHONOGRAPH DEPARTMENT, THE BROADWAY DEPARTMENT STORE.

WANTED—SHOEMAKERS. TWO ALL-AROUND JACK MEN, AN OPERATOR AND FINISHER, ONE EXPERT ALTERATION MAN.

TOP WAGES TO STEADY MEN WE MAKE AN EXTRA PROPOSITION. SHOECRAFT SHOEREPAIRING CO., 821 5TH ST., SAN DIEGO, CAL.

WANTED—

FIRST-CLASS MACHINIST. 6701 SANTA MONICA BLVD.

WANTED —

$32 PER WEEK. PASTRY COOK. CALL GLOBE DAIRY BAKERY, 248 WERDIN PLACE.

WANTED—

LABORERS FOR DITCH WORK BY L. A. GAS AND ELECTRIC CORP. $3.50 PER DAY. 8 HOURS. APPLY AT YARD, 7TH AND ALAMEDA.

WANTED — A-1 AUTOMOBILE MECHANIC TO WORK ON PACKARD, PIERCE AND CADILLAC CARS. WRITE OR CALL AT 717 W. 11TH FOR FURTHER INFORMATION.

WANTED—AT ONCE—

First-class carpenters, plumbers, bricklayers, lathers, plasterers and electricians for steady work. No strike and no strike breakers need apply; long jobs, standard wages. Apply office NATICK HOUSE, First and Main, from 10 to 4 p.m.

WANTED—TWO FIRST-CLASS ENGINEERS FOR work with gas engines; good pay, steady work; open shop. Address giving experience. Address T, box 422, TIMES BRANCH OFFICE.

WANTED—PLATEN PRESS FEEDER, 48-HOUR week. Saturday afternoons off. Steady work. Apply Dommes, RENSHAW-JONES & SUTTON CO., 1221 S. San Pedro st.

WANTED—AUTO ELECTRICIANS AT ONCE. Bring tools ready for work. HOLLYWOOD AUTO ELECTRIC CO. 6206 Hollywood Blvd. Holly 2938.

WANTED—AUTO PAINTER. MUST BE FIRST class striper and finisher, steady work, $7 per day, 8 hrs. State age and experience. F. J. KEOGH, Lowell, Ariz.

WANTED—FIRST-CLASS CARPENTER, MUST BE good mechanic, $7.50 per day to right kind of man, steady work. 1121 QUINCY ST., near West Adams and Hoover.

WANTED—REFINISHER AND POLISHER WHO has worked for retail furniture stores. No painters or factory men need apply. OVERELL'S, 7th and Main sts.

WANTED—3 GOOD COAT MAKERS ON PIECEwork. Highest prices, finest workrooms. CARVER CO., 602 L. A. Trust and Savings Bldg., corner 6th and Spring.

WANTED—EXPERIENCED FLAT WASHER, GOOD wages. HOLLYWOOD LAUNDRY, 1504 Cahuenga.

WANTED—A JOB PRESSMAN OR CYLINDER and job pressman. C. WESLEY DENNING CO., 527 W. 7th. 60435.

WANTED—2 FIRST-CLASS PAINTERS, COME ready to work. Steady jobs to right men. 1800 W. WASHINGTON.

WANTED—ALL-AROUND BAKER, AMERICAN, for small retail shop. Address S, box 571, TIMES BRANCH OFFICE.

WANTED—WHOLESALE ICE CREAM AND BUTter maker for Arizona. State experience, age, salary, etc. Address E, box 72, TIMES OFFICE.

WANTED—MACHINISTS. APPLY COMMERCIAL ENGINE CO., 2424 Porter st., near 9th and Santa Fe.

WANTED—PAINTERS FIRST-CLASS, $6. APPLY NANCE CONSTRUCTION CO., 9th and Central ave. this morning.

WANTED—FINISH CARPENTERS, FIRST-CLASS, $7. Apply SOUTHWEST CORNER 4TH AND BERENDO ST.

WANTED — 2 PAINTERS, FIRST-CLASS MEN only, $6 per day. Apply VISTA DRIVE, 1¼ blocks south of Stephenson ave.

WANTED—TWO GOOD FORD BEARING AND ENgine men, good salary to steady man. FORD AGENCY, 1915 S. L. A. st.

WANTED—DRILL PRESS MEN, LATHE MEN, milling machinists, erecting floor men, tool makers, core makers, moulders. 900 N. MAIN.

WANTED—TWO FORD REPAIR MEN, GOOD PAY, bring your hand tools. FORD AGENCY, 1915 S. L. A. st.

WANTED—EXPERIENCED LINOTYPE MACHINist-operator, for out-of-town daily, $39 for 45 hours. 121 N. BROADWAY.

WANTED—PARTY TO COME IN WITH ME IN woodworking shop, new equipped, orders ahead. 701 E. SECOND.

WANTED — EXPERIENCED JEWELER REPAIR man and salesman combined for downtown jewelry store. 308 W. 7TH.

WANTED—A SCENIC ARTIST AND PICTORIAL man. THE DE CREMER CO., Venice. No. 40 Mildred. Phone 62420, Venice.

WANTED—FIRST-CLASS BUSHELMAN. APPLY at NICOLL, the Tailor, 623 S. Spring.

WANTED—HELP—

Male.

Trades.

WANTED—

FIRST-CLASS FURNITURE FINISHER. NONE OTHER NEED APPLY.

PASADENA FURNITURE CO., 83 N. RAYMOND. OR PHONE 20877 LOS ANGELES IN THE EVENINGS.

WANTED—COMPETENT BREAD BAKER, FIRST-class on Vienna and French bread sweet dough, in steady modern shop, 6-day work; MUST BE NON-UNION MAN; married man preferred; state where last employed and salary expected. Apply to VE, box 116, TIMES OFFICE. In country shop in Utah. Fare refunded after 3 months' service. Wanted, also, good helper.

WANTED—BATTERY AND ELECTRICAL MAN with sufficient experience in both lines to take charge of branch at Miami and Mesa, Arizona; handling electrical and battery work. Man will need to be willing to start small and work up. Give reference and salary expected. Address WESTERN MACHINERY, Phoenix, Arizona.

WANTED—EXPERIENCED CHAINMAN, STEADY work and opportunity for advancement, answer in your own handwriting, giving education, experience, former employers, salary received and when available. State salary expected. Address R, box 223, TIMES OFFICE.

WANTED—FIRST-CLASS COAT MAKERS IN Slaughter, Mayfield Co.'s shop, Dallas, Texas. Independent custom tailors' union. Piece work. Plain sack coats $20 and up. Fine shop and good working conditions. GUS LOCKNER, secretary, 1528 Main st., Dallas, Texas.

WANTED—GOOD FORM CARPENTERS. APPLY 118 N. BROADWAY, rear of Times Bldg.

WANTED—CIGAR MAKER FOREMAN, MUST BE competent and able to handle people. Must be thoroughly experienced with the Liberman Bunch Tables. Salary no object. Position permanent. Address E, box 134, TIMES OFFICE.

WANTED—FORD REPAIR MEN, CAN USE FIVE or six good men, bring your hand tools. Good pay. FORD AGENCY, 1915 S. L. A. st.

WANTED — FINISH CARPENTERS ON BUNGAlow work, long job, $7 per day. Take Hollywood car to BENTON WAY, go 2 blocks north to job.

WANTED—STICKER HANDS, 2 EXPERT AND 2 bench hands. Steady work. Oakland plant. Apply PACIFIC TANK & PIPE CO., 910 Trust & Savings Bldg., Los Angeles.

WANTED—AUTO MECHANIC, MUST BE ALL around man. MARSHALL'S GARAGE, 6310 Santa Monica blvd. Holly 2294.

WANTED—FIRST-CLASS PAINTER ON BUNGAlows, 139 S. HARVARD. $6 day. Western ave. car.

WANTED — BRICKMASON FOR MANTELS AND chimneys, good bungalow work. See F. F. LEAVER & CO., 1670 E. 20th st. South 597.

WANTED — COAT OPERATOR FOR OUT OF town. First-class wages, steady position. Inquire 613 W. 6TH ST.

WANTED—ALL-AROUND PRINTER, MUST BE first-class. Steady work. REEVES PRINTING CO., 514 E. 9th.

WANTED—CUPOLA TENDER WITH THOROUGH experience. State qualifications when answering. Address B, box 296, TIMES OFFICE.

WANTED—A BUSHELMAN. APPLY 1710 HIGHland ave. Phone 579185.

WANTED—MAN WHO WANTS TO LEARN VULcanizing, small tuition. 113 EAST 12TH.

WANTED—FIRST-CLASS PICTURE FRAME JOINer. 218 EAST 4TH ST.

WANTED—PAINTER. APPLY DUSTIN-ROMAN AUTO TOP CO., 1041 S. Figueroa.

WANTED—PAINTERS. GRAFF, 1022 W. Washington. $6. 24196.

WANTED—SILVER AND JEWELRY POLISHER. FEAGANS & CO., Hotel Alexandria Bldg.

WANTED — FIRST-CLASS BUSHELMAN. 226 WEST 7TH ST.

WANTED—A CARPENTER WHO CAN BUILD an oil well derrick. Phone WEST 1654.

WANTED—HANDY MAN IN PAINT SHOP. 2216 CENTRAL AVE.

WANTED—AN ALL-AROUND PAINTER, STEADY work. Call at the CONTINENTAL HOTEL.

WANTED—CARPENTERS AT 837 33RD AVE., $7 per day.

WANTED—HYDRAULIC ELEVATOR OPERATOR. Call Room 201 BLACK BLDG.

WANTED—FIRST-CLASS AUTO MECHANIC, NO other need apply. GEILS GARAGE, Burbank.

WANTED—AUTO TRIMMER AT 124 S. LOS ANGELES ST.

WANTED — MACHINE MEN FOR FURNITURE factory. Apply 759 N. SPRING.

WANTED—MEN'S CUTTER AND TAILOR. LEVINE'S, 811 W. 7th st., city.

Chauffeurs, Teamsters, Etc.

WANTED—CAPABLE RELIABLE CHAUFFEUR; must have city refs. and be over 25. $75, R.&B. BONDED SERVICE, 408 Chamber Commerce.

WANTED—MAN TO Do JANITOR WORK AND drive service car. COLTEAR MOTOR SALES CO., 1222 S. Hill.

WANTED—5-TON PIERCE-ARROW TRUCK DRIVers. Must be experienced. ADVANCE TRUCK COMPANY.

WANTED—MAN TO DRIVE RENT CAR. STATE salary expected. Address R, box 149, TIMES OFFICE.

Hotel, Restaurant, Club.

WANTED—

HOUSEMAN AT THE HOTEL MUNN. 438 S. OLIVE ST.

WANTED—MAN OR BOY FOR COOKING AND general housework; family of 3 adults; comfortable room and bath; good wages. PHONE 579679.

WANTED—LINEN PORTER FOR LAUNDRY. RAYMOND HOTEL, Pasadena. Wages includes room and board.

WANTED—EXPERIENCED BUS BOY OR SUPPLY boy. No Sunday work. COLONIAL CAFETERIA, 631 S. Hill.

WANTED—BELLBOY, YOUNG BOY LIVING AT home in Wilshire district preferred. Wilshire Apts. 671 S. CORONADO.

WANTED—EX-SERVICE MAN FOR RESTAURANT work out of town. Call at 218 HENNE BLDG., today.

WANTED—VEGETABLE MAN FOR CAFETERIA, $14 and board. Phone Hollywood 575. 6651 HOLLYWOOD BLVD.

WANTED—THIRD COOK, MUST BE FIRST-class. HOTEL DARBY 234 W. Adams.

WANTED—KITCHEN PORTER, $55, ROOM AND board. Apply CHEF, Angelus Hospital.

WANTED—BUS BOY, NO SUNDAY WORK. LA PALMA CAFETERIA, 311 W. Third.

WANTED — EXPERIENCED WAITERS, $15 A week. 304 WEST PICO ST.

WANTED—WAITER, $25, 6 DAYS. T-BONE RILEY, 742 S. Hill.

WANTED—POT WASHER, NO SUNDAY WORK. LA PALMA CAFETERIA, 311 West 3rd.

Professions and Vocations.

WANTED—FIRST-CLASS ALL AROUND COMMERcial artist to fill position in San Francisco. Must understand drawing of human figure, also color. Splendid opportunity for right man. Apply with samples between 4 and 5 o'clock Wed. at PACIFIC RAILWAYS ADVERTISING CO., 410 Wright and Callender Bldg.

WANTED—GOOD MUSICIANS, PIANO, CLARINET, 'cello. 2430½ S. GRAND AVE., mornings.

Farm and Garden.

WANTED—EXPERIENCED GARDENER TO WORK in Beverly Hills. Apply MR. HUNKIN, Beverly Hills Hotel.

WANTED—MARRIED MAN WITH CALIFORNIA or eastern ranching experience, to take charge small citrus ranch, must be able to assume responsibility, knowledge of pumping plant and machinery desirable; good house, pleasantly located. Phone WEST 1262.

WANTED—CARETAKER, FOR MY MOUNTAIN ranch, fine water, good furnished house, nice orchard, altitude 2000 ft., most healthful place in the country. Everything free to some one who will look after place. Come up Mint Canyon blvd. to OAKS GARAGE and ask how to find BEN TRAUX.

WANTED—FOR RANCH, A-1 MAN, ONE WHO has some knowledge of deciduous fruits, turkeys and alfalfa. To right man will pay good salary and commission. 3759 HUBBARD AVE.

WANTED—SINGLE MAN TO WORK ON RANCH, one who thoroughly understands incubators. Phone VERMONT 2760.

WANTED — MAN TO CARE FOR POULTRY ranch. Experience not necessary. WILCOX, Courtleon place and Sherman way, Lankershim.

WANTED—MARRIED RANCH HAND, $90 MONTH and house. Phone SAN FERNANDO, BLUE 142.

WANTED—HELP—

Female.

Miscellaneous.

WANTED—15 EXTRA WAITRESSES, RIVERSIDE, for Easter Saturday and Sunday; dinner cook, $18, no Sunday; 2 waitresses, $50, R. & B.; commercial hotel north; pantry woman, $80 and meals; relief cook, $85, R. & B., 6 days; hotel waitresses, $50, R. & B.; chambermaids, $40, R. & B. TOURIST EMPLOYMENT AGENCY, 145 S. Spring st., room 210.

WANTED—COUPLE, COOK-HOUSEMAN, $135; cook-gardener, $125; family cooks, $70, $65, $60; parlor maids, $55; second maids, $60; one Pasadena, going to Santa Barbara, $55; housekeeper, ranch, lady alone, $35-$45; kitchen helper, $20; many fine general places up to $75. BONDED SERVICES, 408 Chamber Commerce.

WANTED—COME AND LEARN NOW AND I WILL secure you a position as a MILLINERY MAKER or TRIMMER this SPRING. (See Inst. ad.) COURSE $5. EDITH MAY, BRACK-SHOPS.

WANTED—CHILDREN, AGES 3 TO 7, CLASS IN fancy dancing; Thurs. 3:00; older children, Sat., 10:30, $2 mo. ABBOTT SCHOOL, 345 S. Figueroa. T.F.B. Bldg. Main 1356. (See Inst. Course.)

WANTED—A-1 BILLER AND TYPIST, $75. PACIFIC SERVICE AGENCY, 531 Mason Bldg.

WANTED—HELP—

Female.

Miscellaneous.

WANTED—

YOUNG WOMEN, YOU WILL LIKE TELEPHONE OPERATING.

BECAUSE you will receive a good salary from the start, with regular, frequent increases, and excellent opportunities for promotion to high-salaried positions. No previous experience required.

BECAUSE the work is cheerful and fascinating, offering steady employment in a refined and healthful atmosphere.

BECAUSE each office has a comfortable recreation room, where operators when off duty may read, sew, chat or otherwise enjoy themselves.

BECAUSE the principal buildings are provided with attractively furnished lunchrooms, where hot meals are served at cost, prices being substantially less than in public restaurants or cafeterias.

BECAUSE there is an annual vacation with pay, and a liberal plan for sickness and disability benefits without cost to the employee.

CALL AT 1320 S. HOPE ST. 8 a.m. to 5 p.m.

Take Pico car to Hope, walk one-half block south.

SOUTHERN CALIFORNIA TELEPHONE COMPANY.

WANTED—COOK AND SECOND MAID, COUNTRY home, $70 and $65; plain place; cook, Jewish family, city, $75-$80; cook, 2 adults, city, $65; cook, 2 adults, Montecito, April 12, $65; cook, Pasadena, $75; cook and downstairs city, $85; lady's maid, $55; another, understand hairdress and manicure, young, $75-$80; parlor maid and waitress, city, $65; family waitress, have parlor maid, $65-$70; cook and waitress, Pasadena, April 19, $85 and $65; upstairs and T.M., Pasadena, $60; second maids, $50 to $65; family laundress, $65, fd.; institution laundress, $65-$70; butler, Santa Barbara, $100; family houseman, $65; institution cook, $75; restaurant cook, nice small place, $25 week; cook and butler, $125-$130; cook and helper, institution, $125; couple, general and garden, $125; couple, cook, butler, houseman, etc., $140; floor girl cafeteria; supply girl, cafeteria. MRS. PATTEN'S EMPLOYMENT AGENCY, room 416 Byrne Bldg., 253 S. Broadway.

WANTED—A-1 STENO., STOCK & BOND house ... $85 up
BKKPR., light steno. preferred ... $100
STENO.-CLERK, manufacturing concern ... $90
STENO., meet public, good advancement ... $85
ACCT., write good credit letter ... $150
LEGAL STENO., fine downtown co. ... $100 up
YOUNG STENOGRAPHER, wholesale house ... $80
ASST. BKKPR., neat penman, 21-25 ... $70
STENO., who can write own letters ... $85 up
TEMPORARY P.B.X., fine downtown co. ... $80
FILE CLERK, light stenographic work ... $80
SOUTHWEST AUDIT & SERVICE BUREAU (Agcy.) 435-439 Cit. Natl. Bk. Bldg., 5th & Spring.

WANTED—COOK, RANCH, IMPERIAL, $50, R. & B.; cook, ranch, north, $40, R. & B.; cook lunch counter, $20 wk., meals; cook, lunch room, beach, $18, R. & B.; second cook, hotel, $65, R. & B.; cook's helper, summer resort, $70, R. & B.; maid summer resort, $50, R. & B.; laundress, orphans' home, $65, R. & B.; chambermaids, hot springs hotel, $40, R. & B.; chambermaid, hot springs hotel, $45, R. & B.; 2 mixed work, sanitarium, $45, R. & B.; maid, apartment-house, $15 wk.; waitress, R.R. hotel, $50, R. & B.; waitress com. hotel, $40, R. & B.; factory work, 27½c hr. to start; second hat carver, $15 wk., meals. HUMMEL BROS. ACCY., 116-118 E. 2nd st.

WANTED—MOTION PICTURES.

We give you 6 weeks' intensive training under two of the best instructors in the west, in order to make you eligible for work in the pictures. We eliminate all graft and favoritism and fit you for the line of work to which you are best adapted. Then we give you an opportunity to work in a real studio with recognized directors and help you to get started right. We ask your investigation of our plan and methods. COLUMBIA MOTION PICTURE PRODUCTS SYNDICATE, 320 Douglas Bldg., 3rd and Spring. (See Inst. Course ad.)

WANTED—STENO. AND CLERK, GOOD OUT-OF-town position, $75-$85, room, board and laundry. Steno., A-1 downtown position, $100. Steno., good wholesale opening, $100. Steno., some legal, ins., about $90 to start. Steno., surety bond exp. Exp. policy writer. Other openings now. BETTER REGISTER.

F. S. BEAVIS, Agency for "EVERYTHING HUMAN FOR THE OFFICE." 927 Investment Bldg.

WANTED—12639. PHONES MAIN 1096. SWEDISH AND AMERICAN EMPL. AGENCY, 101½ S. Broadway.

Second maid, 5 good places, $60 up; children's nurse, $65, employer here early; practical nurse, mental, $65; invalid, $60; cook and second maid, $135; housegirls, $50 to $80; chambermaids, city and out, ticket here, top wages; waitresses city and out, ticket here, top wages; janitresses, $60; vegetarian cook, good wages.

WANTED—WOMAN OF UNQUESTIONED CULture and refinement, 25 to 40 years old, high school or college education, and unencumbered, for high-class traveling position. Paying salary and railroad fare from start; preference given one who through misfortune or financial reverses finds it necessary to enter the business world; experience unnecessary; no investment required. Call after 10 a.m. F. E. COMPTON & CO., 510 American Bank Bldg., corner Second and Spring sts.

WANTED—

WOMEN CAR CLEANERS. (White.)

By PACIFIC ELECTRIC RAILWAY. Apply Room 302 P. E. Bldg.

WANTED—STENOGRAPHERS.

Ambitious young women to quickly prepare for STENOGRAPHIC AND SECRETARIAL POSITIONS by our INTENSE INSTRUCTION METHODS. Good positions assured our graduates. Day and evening classes. COMMERCIAL EXPERTS' TRAINING INSTITUTE, Grosse Bldg., 6th and Spring. (See Inst. adv.)

WANTED—

3 GIRLS ACCUSTOMED TO FACTORY WORK, DO LIGHT ASSEMBLY WORK IN MACHINERY SHOP. HARVEY MACHINE CO. 1333 S. LOS ANGELES ST.

WANTED—TUCKERS EMPLOYMENT AGENCY, 211½ W. SECOND. Chef and working head waitress, county, $185, fd. Cook and helper for ranch boarding house, $150, fd., employer here. Man and wife for kitchen work, county, $120, fd. Waitress, Utah, $50, fd. 2 cafe waitresses, Arizona, $17 wk. Waitresses, serving girls, kitchen women and chambermaids, many good places.

WANTED—AT ONCE.

For 5 reel production, 50 women, inexperienced, all types, 40 dancing girls. See Casting Director, Studio, 651 FAIRVIEW AVE. Brooklyn car to Prospect place, 2 blocks north.

WANTED — TALENTED YOUNG LADY TO PLAY leading parts in motion picture company, who can aid financially; first-class proposition; all communications treated confidentially. Address F, box 295, TIMES OFFICE.

WANTED—R. & M. SERVICE BUREAU, AGCY., 316 Bradbury Bldg. Phone 12667.

We have positions for experienced beginning stenographers, book-keepers, clerical help and typists.

WANTED—STENO.-BKPR., STOCKS & BONDS. $90
STENOGRAPHER, to manager, downtown ... $85
CLERK-TYPIST, good future ... $65
HUMMEL BROTHERS (Agy.) 534 Higgins Bldg.

WANTED — IN PASADENA, EXPERIENCED French nursery governess, entire charge two girls four and six. Personal references required. Address BOX 16, TIMES OFFICE, Pasadena.

WANTED—GIRLS AND WOMEN FOR OFFICES, stores, confectioneries, factories, hotels, private homes, cafeterias. Also other positions. L. A. EMP. AGENCY, 120 W. Second st.

WANTED—LADIES, ALL AGES, EXPERIENCE not necessary, for positions paying living expenses and teaching stenography, book-keeping. 356 WILCOX BLDG.

WANTED—EXPERIENCED HOTEL CASHIER FOR Sunday work only. Write giving experience, references and compensation. Address O, box 597, TIMES BRANCH OFFICE.

WANTED — EXPERT UP-TO-DATE GIRL, IN lingerie, hand and machine work; only best need answer. Call 5th floor, BRACK SHOPS, "Ye Hande Made Shoppe."

WANTED—WELL EDUCATED WOMAN, EDUCational work, $1500 first year if satisfactory after trial. Address T, box 303, TIMES BRANCH OFFICE.

WANTED—YOUNG WOMAN HANDY WITH HER figures to work on art novelties. Must be permanent. 411 DOUGLAS BLDG.

WANTED—SHIRT IRONERS AND PLAIN CLOTHES ironers. Best wages. SUNSHINE LAUNDRY CO., 7420 Sunset Blvd. Holly 3545.

WANTED—OPPORTUNITIES GIVEN EDUCATED young women to earn tuition. CALIFORNIA BROWNBERGER COM. COLLEGE, 625 S. Hope st.

WANTED — LEARN HAIRDRESSING, MANICURing, hair work. LEADER COLLEGE. Est. 12 years. 278 Mercantile place. (See Inst. ad.)

WANTED—GIRLS FOR EASY WORK, STEADY position, advancement. Call at once 287 S. WESTERN.

WANTED—YOUNG LADY WITH SOME DARKroom experience, to do developing in X-ray laboratory. Apply 318 HAAS BLDG.

WANTED—EXPERIENCED HOUSEKEEPER FOR summer resort, $50, room and board. Apply 510 TITLE INSURANCE BLDG.

WANTED—BRIGHT GIRL OR WOMAN TO SELL photo coupons at street stand. Call this morning. MITCHELL, 729 S. Broadway.

WANTED—EXPERIENCED GIRL FOR TRIMMING men's hats. 224 N. SPRING.

WANTED—TEACHERS. ROCKY MT. TEACHERS' AGENCY, Chamber of Commerce. 12909.

WANTED—FACTORY GIRL WITH SOME TYPEwriting experience. KANAKY, 3837 S. Vermont.

WANTED—HELP—

Female.

Miscellaneous.

WANTED—THE PACIFIC AUDIT & SYSTEM CO., Inc., 802 Story Bldg. (Agency.) 6th & Bdwy.
STENO.-BKPR., take chge. ofc., references ... $125
DICTAPHONE OPR., gen. ofc. large Co. ... $100
STENO.-SECY., good Who. Co. ... $100
STENO., downtown office, executive ... $90
BKPR., good typist, downtown Co. ... $90
LEGAL STENOGRAPHER, good education ... $90
BKPR., typist, chge. small ofc., meet public ... $85
STENO., good Who. Co. ... $80
BILL CLERK, good figures ... $75
TYPIST, good Who. Co. ... $75
STENO., Auto Co., general office ... $75
BRIGHT BEGINNER STENO., operate P.B.X. ... $75
TYPIST, Who. Co. ... $65
STENO., downtown Co. Sat. afternoon off ... $85
STENO., some exp. Who. Co. ... $70
TYPIST, light steno., meet public ... $65
STENO., good figures, downtown office ... $80

WANTED—WAITRESSES. CROWN HOTEL. 667 E. COLORADO, Pasadena.

WANTED—SECOND GIRL IN KITCHEN. 41168.

Store and Office.

WANTED—
Bk-kp. and light steno., downtown, $100 start.
Bk-kp., downtown, auto co., good pers. ... $110
Steno., fire ins. exp. secretarial ... $90 start
Stenos., cler., wholesale, want 3 ... $90, $100
Legal stenos., want 2, meet public ... $90, $100
Switchboard, light steno., gen. ofc. work ... $75
Comptometer opr., asst. bk-kp., fine oppor. $100
Elliott-Fisher bk-kp., mach. exp., downtown $100
We can use any number competent book-keepers, stenos, beginners, bright young girls as cashiers and clerical assts., typists and Burroughs bk-kpg. mach. operators, positions guaranteed.
EMPLOYERS' SERVICE BUREAU, (Agency.) 415 Merritt Bldg., 8th and Broadway.

WANTED—STENOGRAPHERS ... $75, $85, $100, $125
STENO.-BOOK-KEEPERS ... $85, $100, $125, $150
LEGAL STENOGRAPHERS ... $90, $100
STENO.-CLERICAL ... $65, $75, $85
STENO.-BILLER ... $75
BEGINNER STENOGRAPHERS ... $55, $60, $65
REMINGTON BILLER ... $70
DICTAPHONE OPERATOR ... $85
CASHIER-CLERICAL ... $65
ASST. BOOK-KEEPER-TYPIST ... $65
TYPISTS ... $48.35, $55, $65
BUSINESS MEN'S CLEARING HOUSE (Agency.) 516 Security Bldg., corner 5th and Spring.

WANTED—

At HAMBURGER'S. Experienced Saleswomen for China Department.

Apply SUPERINTENDENT'S OFFICE, Third Floor.

WANTED—

At HAMBURGER'S. Janitors.

Apply SUPERINTENDENT'S OFFICE, Third Floor.

WANTED—

At HAMBURGER'S. Night Janitress.

Apply SUPERINTENDENT'S OFFICE, Third Floor.

WANTED—STENOGRAPHER, INVESTMENT EXperience, $100. Stenographer with local insurance experience, start $90; stenographer, dictaphone operator, $85. OFFICE EFFICIENCY BUREAU (Agency.) Laughlin Bldg.

WANTED — EXPERIENCED STENOGRAPHER, willing to do office filing. State experience, education, salary expected. Address T, box 471, TIMES BRANCH OFFICE.

WANTED—STENOGRAPHER USED TO GENERAL office work, accurate at figures, and neat, for Vernon manufacturing plant. $115 to start. Address S, box 580, TIMES BRANCH OFFICE.

WANTED—YOUNG COMPETENT EXPERIENCED shoe saleslady, good position to one able to furnish reference as to ability to sell. Apply 212 W. 9TH ST.

WANTED—EXPERIENCED LADY TO TAKE charge of dry goods department, staple lines. Reference. SAN DIMAS MERCANTILE, San Dimas, California.

WANTED—STENOGRAPHER AND TYPEWRITer. No objections to beginner. State salary to begin and references. Address S, box 327, TIMES BRANCH OFFICE.

WANTED—A CASHIER AND WRAPPER, EXperience in wrapping necessary. References required. Call between 9 and 10 a.m. 408 W. 7th, BABE'S BOUDOIR.

WANTED—STENOGRAPHER, BY MANUFACTURing concern, with some experience in bookkeeping. Must be reliable. 3057 MONETA AVE., M. and M.

WANTED — EXPERIENCED SALESLADY FOR hosiery, underwear department. State experience and where last employed. ROBERT WHITE, Ocean Park.

WANTED—OFFICE ASSISTANT HALF DAY, EXchange stenography, book-keeping secretarial. 326 WILCOX BLDG.

WANTED—WOMAN TO ASSIST IN GENERAL hotel office work. Bdwy. 2673. 735 S. OLIVE ST.

WANTED—FIRST-CLASS STENOGRAPHER, ONE with clerical experience preferred. HAWTHORNE FURNITURE CO., 1200 E. 8th.

WANTED—YOUNG LADY TO WORK IN OFFICE. Apply 354 S. BROADWAY, Room 230.

WANTED—2 TYPISTS AND 2 FILE GIRLS, BEginners preferred. 405 I. W. HELLMAN BLDG.

WANTED — EXPERIENCED SALESLADY IN skirts and waists. 900 S. HILL.

WANTED — EXPERIENCED PARLOR GIRLS. WISTARIA SWEET SHOP, 312 S. Broadway.

WANTED—EXPERIENCED CASHIER, MUST HAVE reference. 500 S. HILL.

Saleswomen and Solicitors.

WANTED—

A buyer and manager for muslin underwear, corsets and children's and infants' wear department is wanted by one of the largest and most progressive stores in Arizona. The position offers unusually bright prospects for a woman of capability and good judgment. Tucson climate is unmatched. Make your first letter comprehensive as to experience, compensation desired, references, etc., so that unnecessary correspondence may be avoided. All letters will be held in strictest confidence. Address ALBERT STEINFELD & CO., TUCSON, ARIZONA.

WANTED—INTELLIGENT MIDDLE-AGED WOMan dependent on her own resources, opportunity to build profitable pleasant business. Will train desirable applicant. Call between 2 and 4 p.m., Apartment 5, Binman Hotel, 7th and Figueroa. MRS. K. H. V. STAFFORD.

WANTED—LADY TO SELL THEATER TICKETS house to house. Salary and commission. 220 MERCHANTS' TRUST BLDG.

WANTED—YOUNG LADY, EXPERIENCED DEMonstrator, to call between the hours of 9 and 10 a.m. at 1300 EL MOLINO.

Trades.

WANTED—

Finishers on Men's High-grade Shirts. Best Salaries Paid. 44-Hour Week. ARCHIE L. MAYO, Room 45 Canadian Bldg., 432 S. Main.

WANTED—

Experienced Lady Pressers. Apply at 761 E. NINTH ST.

WANTED—EXPERIENCED OPERATORS ON LADIES SILK UNDERWEAR AND NECKWEAR. SINGLE AND 2-NEEDLE MACHINES. MINIMUM WAGES $15. 44-HOUR WEEK. STYLPLUS MFG. CO., 741 WALL ST.

WANTED — EXPERIENCED OPERATORS AND hemstitchers to work on ladies' neckwear. Best prices paid. BENJAMIN KAPLAN CO., 757 S. Los Angeles st.

WANTED—TWO EXPERIENCED WAIST MAKERS, two experienced helpers, also one experienced skirt draper. Apply GOODRICH, 730 S. BROADWAY, 5th floor.

WANTED—GIRLS EXPERIENCED ON TRIMMING men's hats. PACIFIC HAT WORKS, 336 S. Hill.

WANTED—EXPERIENCED POWER MACHINE operators and hemstitchers. THE HANNAFORD CO., 346 S. Los Angeles st.

WANTED — WOMAN TO DO PLAIN SEWING. CHAMBERLAIN UPHOLSTERING CO., 3745 S. Vermont ave. West 6956.

WANTED — EXPERIENCED BUTTON MAKERS, also girls to learn. DAVIS BUTTON CO., 342 South Broadway.

WANTED—SHOWCARD WRITER. MUST HAVE practical experience. Apply 927 S. LOS ANGELES ST.

WANTED—EXPERIENCED WAIST AND SKIRT finishers. Also errand girl. FREEMAN, 752 W. 7th.

WANTED — FANCY PRESSERS. BEST WAGES, steady work. WASHINGTON DYERS AND CLEANERS.

WANTED—A FIRST-CLASS PASTRY COOK. A good position for the right party. BOOS BROS. CAFETERIA, 436 S. Hill.

WANTED—FINISHERS ON GOWNS. MUST BE experienced. 1570 CENTRAL BLVD. Schlank's.

WANTED—EXPERIENCED CANDY GIRL. WISTARIA, 312 South Broadway.

WANTED—FIRST-CLASS FINISHER ON MEN'S coats. OTTO, The Tailor, 401 Lissner Bldg.

WANTED — CHOCOLATE DIPPERS. APPLY 1275 E. 6th. Ask for MRS. HILL.

WANTED—FIRST-CLASS TAILORESS. HOOK, 700 S. HOPE.

Household and Domestic.

WANTED—WILL GIVE LADY ROOM, BOARD and instruction in shorthand and typing, for light work evenings. 356 WILCOX BLDG.

WANTED—COOK, BY YOUNG COUPLE. GOOD wages, fine home. Apply MRS. FRANK GUBIN, Jewelry Store, 533 S. Bdwy.

WANTED—GIRL OR WOMAN FOR GENERAL housework and cooking; good wages; no laundry; Wilshire 1541. 946 SOUTH ARAPAHOE.

WANTED — RELIABLE WOMAN, HOUSEWORK and assist with infant. Infant's laundry only. $40; liberal leisure, room and board. 51545.

WANTED—HELP—

Female.

Household and Domestic.

WANTED—A GOOD PLAIN COOK WHERE UPstairs maid is kept. 3 adults in family; no laundry; wages $50. Telephone 22320. 1701 SOUTH FIGUEROA. Call mornings.

WANTED—CHILD'S NURSE OR GOVERNESS TO take complete charge of two children aged 3 and 5, understanding child discipline necessary; also slight assistance keeping house. Pasadena home. Phone RALPH REYNOLDS, 60290, Los Angeles, or Colo. 7820, Pasadena.

WANTED—RELIABLE GIRL OR WOMAN FOR general housework. Must be good plain cook. Two adults and child school age. Bungalow. No laundry and a vacuum cleaner. Wages $35 or $40. Phone 56198, 234 S. NORMANDIE.

WANTED—GIRL TO HELP WITH HOUSEWORK and children, exceptional home with plenty of spare time. 1317 ORANGE GROVE AVE., Hollywood.

WANTED — COLORED WOMAN FOR GENERAL housework and cooking. Must be fond of children and stay on place. Wages $40. Write 150 MERRICK ST. Give phone or address.

WANTED—WHITE GIRL FOR GENERAL HOUSEwork, some assistance with good children, best wages. No washing. 556056. 2744 W. 8TH ST.

WANTED — RELIABLE GIRL FOR GENERAL housework, room with bath, good home to right party. Wages $50. Call with references 887 FIFTH AVE. West 11th st. car.

WANTED — HOUSEKEEPER, WIDOWER WITH girl, 8 years old, will give good home and $8 per week. Call Wednesday after 1 p.m., 407 E. 56TH ST. Take San Pedro st. car.

WANTED—AT ONCE, YOUNG WOMAN TO COOK and do light housework, pleasant surroundings, $50 month. 620 N. MARYLAND AVE., Glendale. Phone Glendale 507-J.

WANTED — RELIABLE WHITE WOMAN FOR general house work in family of 2 adults and 2 children, at Beverly Hills, close to station; fare to city paid; wages $55. Tel. 539185.

WANTED—A GIRL TO ASSIST OR DO GENERAL housework and help care for children. No washing or cooking. 1840 W. 25TH ST. West 1600.

WANTED — A REFINED WOMAN TO TAKE charge of a small house, on a walnut grove, and care and be companion for an elderly lady. Address F, box 292, TIMES OFFICE.

WANTED—GIRL TO ASSIST WITH GENERAL housework, family with 2 children. Good home. WEST 5992.

WANTED—GIRL FOR GENERAL HOUSEWORK for family of 2 adults. Good wages. PHONE 22928.

WANTED—HOUSEKEEPER FOR THREE ADULTS, no noon meal, Sundays free. Telephone BROADWAY 247.

WANTED—EXPERIENCED, RELIABLE GIRL FOR general housework. Must be good cook; small family; good wages; no laundry. PHONE 56967.

WANTED—GIRL FOR GENERAL HOUSEWORK, must be good plain cook, $15 per week. 6279 SUNSET BLVD. 60326. Evenings, South 5347-W.

WANTED — COMPETENT MAID FOR HOUSEwork, no cooking. Must help with one child. Wages $60. 567638.

WANTED — WHITE GIRL, GENERAL HOUSEwork, 2 adults, 3 children, girls. No washing; wages $50. West Adams. WEST 41.

WANTED—RELIABLE WOMAN TO CARE FOR 2 children, every day from 2 to 6. References. $20. 71561.

WANTED—GIRL FOR COOKING AND DOWNstairs work, must be good cook, wages $60. Apply 682 KINGSLEY DRIVE.

WANTED — WOMAN TO COOK AND DOWNstairs work. No washing, adults, $40. Call 24104.

WANTED — COLORED NURSEMAID, YOUNG and intelligent, to help care for baby; hours 9 to 5. MRS. FRANK, 556090.

WANTED—GIRL TO TAKE CARE OF LITTLE girl; good wages, fine home. Apply MRS. FRANK GUBIN, Jewelry Store, 533 S. Bdwy.

WANTED—A GIRL TO HELP WITH GENERAL housework, permanent position, $30 month. 579584.

WANTED—A PROTESTANT WOMAN TO COOK for three adults and very light housework, sleep home. $45 per month. Tel. 28561.

WANTED — CAPABLE WOMAN FOR GENERAL housework, small family, wages $45. Call 71168.

WANTED—EXPERIENCED WOMAN TO CARE for children, upstairs work. Must have good references. 56211.

WANTED—WHITE GIRL, LIGHT NEW BUNGAlow. Laundry done out. Vacuum cleaner. Good home. $35. VERMONT 4519.

WANTED — RESPONSIBLE WOMAN TO CARE for 5-year-old boy 3 hours in afternoon, also do mending. 21057.

WANTED—MAID FOR COOKING AND GENERAL housework, 4 adults. Pleasant surroundings. Good wages. Call 23704. 2380 MENLO.

WANTED—A WOMAN TO ASSIST IN HOUSEwork and care for elderly lady. $40. 1337 W. 23RD ST.

WANTED—A GIRL TO TAKE CARE OF A 4-year-old boy. Call at 1116 S. GEORGIA ST. Pico 169.

WANTED—COMPETENT GIRL, GENERAL HOUSEwork, no washing. 963 GRAMERCY PLACE. 560698, a.m.

WANTED — WOMAN FOR GENERAL HOUSEwork. Three in family. No washing. 747 S. BONNIE BRAE.

WANTED—PLAIN COOK, $75 MO., TO RESponsible woman. No second help. Sundays off. Address C, box 148, TIMES OFFICE.

WANTED—WOMAN TO DO COOKING AND DOWNstairs work. Phone mornings, between 10 and 12. 75527.

WANTED—SECOND MAID, 2 ADULTS, 3 CHILdren in family. No laundry. 567160.

WANTED—GIRL TO ASSIST WITH HOUSEwork, $20 a month. 119 S. OLIVE.

WANTED—YOUNG WOMAN FOR HOUSEWORK in a pleasant family. Phone 71422.

WANTED—YOUNG WOMAN FOR SECOND work. Wages $50. 560693.

WANTED—GIRL FOR COOKING AND DOWNstairs work. 568438.

WANTED—HOUSEKEEPER FOR ADULTS. 942 ELDEN AVE. Phone 558286.

WANTED—MAID, WESLEY TERRACE HOTEL, 1800 W. 7TH ST. Wilshire 175.

WANTED—GIRL TO ASSIST WITH HOUSEwork. Good home. 567551.

WANTED — GOOD COOK IN SMALL FAMILY, colored preferred. Phone 59852.

WANTED—WOMAN TO DO PLAIN SEWING and linen mending. 1214 S. LAKE ST.

WANTED—A SECOND MAID. CALL 22289.

Hotel, Restaurant and Club.

WANTED — FIRST-CLASS COOK AND COOK'S helper, also young lady to arrange flowers and seat guests in tea room. Good wages; experience necessary. MARY LOUISE TEA ROOM, 12th floor, Brack Shops.

WANTED—EXPERIENCED COOK FOR DIET sanitarium, near Los Angeles, $75 a month and room and board. Apply 301 CITIZENS' NATIONAL BANK BLDG.

WANTED—WOMAN TO WORK EVENINGS; TO do some short order cooking and general help around lunch room and confectionery. Prefer a home woman. 1162 S. MAIN.

WANTED—WAITRESSES IMMEDIATELY, GOOD pay, room and board. Excellent steady place. Big side money. Phone VER. 3360, or call at 4712 S. Normandie.

WANTED — WAITRESSES, THOROUGHLY EXperienced for the dinner hour, from 5 p.m. to 8 p.m. Apply THE GINGHAM DOG & CALICO CAT, 1731 W. 7th.

WANTED — CHAMBERMAID. COME READY for work. BELLEVUE TERRACE HOTEL, corner of 6th and Figueroa.

WANTED — REFINED GIRL OR WOMAN AS waitress, whole or part time. HOLLYWOOD CAFETERIA, 6660 Hollywood blvd.

WANTED—2 WOMEN FOR MANGLE WORK AT RAYMOND HOTEL LAUNDRY, Pasadena, wages include room and board.

WANTED—EXPERIENCED SECOND COOK ON straight shift. Apply ready for work. BILLY'S RESTAURANT, 2024 W. 7th.

WANTED—AN ABLE-BODIED WOMAN TO WASH cook's dishes. Good pay. THE MARY LOUISE TEA ROOM, 12th floor, Brack Shops.

WANTED—A WAITRESS. GOOD CHANCE FOR the right party. Also chance to learn soda fountain and confectionery work. 1162 S. MAIN.

WANTED — EXPERIENCED HOTEL HOUSEkeeper, $80 per month and room. Call 623½ S. SPRING.

WANTED—A GOOD KITCHEN HELPER FOR tea room. Apply 714 S. GRAND.

WANTED—ONE WAITRESS AND ONE GIRL TO help in kitchen. Best wages. 746½ S. MAPLE.

WANTED—FLOOR GIRLS AND SERVING GIRLS. Apply BOOS BROS., 328 South Broadway.

Professions and Vocations.

WANTED — NURSES, UP-TO-DATE GRADUATE nurses, to register at the L. A. Nurses' Home and Registry. Phone 64042. 1025 S. HOPE. Mrs. [illegible], manager.

WANTED—HELP—

Male and Female.

Miscellaneous.

WANTED—
Man and wife, ranch and cook, $160.00 up. Another, ranch and house. Man and wife, gardener, houseman, cook, $140.00. Man and wife, chauffeur, yardman and cook, 2 in family, $150.00. Man and wife, janitors, $125 to $150, apt. Many others.
SWEDISH AND AMERICAN EMPL. AGENCY. 101½ South Broadway.

WANTED—
Man and wife for alfalfa ranch near Bishop. Wife cook for eight men, man general ranch work. Wages $185, R&B. See employer here.
HUMMEL BROTHERS' EMPLOYMENT AGENCY, 116-118 East Second Street.

WANTED—MAN AND WIFE FOR RANCH WORK. Must have experience in citrus fruit. Also must have reference. No others need apply. Address P, box 250, TIMES BRANCH OFFICE.

WANTED—
Man and wife orchard hand and cook. Close to city. Man does general orchard work, wife cooks for three men. Employer here. Wages $119. R&B. HUMMEL BROTHERS' EMPLOYMENT AGENCY, 116-118 East Second Street.

WANTED—FUR SEWERS, FINISHERS AND MAchine operators. MERNEY FUR CO., Markwell Bldg., Long Beach.

Investment Required.

WANTED—SALESMANAGER WHO CAN DEVELOP and increase market for a food product that has unlimited possibilities. Must be a man under 40 who is accustomed to meeting all classes of people. Investment required which is secured by land and subject to withdrawal on 30 days' notice. Address D, box 257, TIMES OFFICE.

Classified Liners.

WANTED—HELP—
Male and Female.
Investment Required.

WANTED—A SECRETARY FOR A RAPIDLY growing local manufacturing corporation. Must be able to take charge of accounting and cost departments and invest $5000. Business is well established, on a good paying basis and manufactures a staple line of merchandise. Only those who are capable, industrious and able to give all their time to business should respond. Address F, box 64, TIMES OFFICE.

WANTED—POULTRY FARMER OF LARGE EXperience required to take full charge of large tract of land and tenant farmers. Must be thoroughly familiar with modern methods of hatching, brooding and care of chicks of every age. We can make a very attractive offer to a man of experience, who is ready to make an investment in a business that is on a sound basis and growing rapidly. Address A, box 278, TIMES OFFICE.

WANTED—STOREKEEPER, CAPABLE OF BUYing and selling feed and poultry supplies in carload quantities. Should be accustomed to strict accounting methods of purchase and sale and be a business manager in the strictest sense. Must be able to partly finance his operations. Address A, box 280, TIMES OFFICE.

WANTED — BUILDING CONTRACTOR OF WIDE California experience is offered an opportunity to connect with a large development corporation building houses and other buildings under contracts that are already partly financed. Investment required which is fully safeguarded. Address A, box 279, TIMES OFFICE.

WANTED—PAYMASTER AND TIMEKEEPER FOR large construction work. Opportunity is offered an experienced man to invest his money and services with one of the most important development projects in Southern California. Address A, box 276, TIMES OFFICE.

WANTED — CONSTRUCTION ENGINEER, FAmiliar with the details of road making, laying of pipes and mains for gas and water, and similar work on a large suburban development. Moderate investment by capable man will secure permanent connection at good salary. Address A, box 277, TIMES OFFICE.

WANTED — PURCHASING AGENT, FAMILIAR with buying construction materials for land and house building development. Capable man by moderate investment can secure active interest at good salary in rapidly growing corporation. Address D, box 268, TIMES OFFICE.

WANTED — HELPER LIGHT MFG. BUSINESS; $1000 (salary and income.) 301 GRANT BLDG.

Instruction Course.

WANTED—GOOD WAGES FOR HOME WORK. We need you to make socks for us on the fast, easily learned auto knitter. Experience unnecessary. We buy all you can supply us. Distance immaterial. Positively no canvassing. Yarn supplied. Particulars 2c stamp. Dept. 380C, AUTO KNITTER CO., Buffalo, N. Y.

WANTED—MOTION PICTURE WORK. We give you honest, efficient training and practical experience and put you in genuine pictures. COLUMBIA PRODUCTIONS. 320 Douglas Bldg.

WANTED—RAGTIME PIANO PLAYING TAUGHT in 20 lessons; [illegible]. Write for information. CHRISTENSEN SCHOOL OF POPULAR MUSIC. [illegible] S. Grand. [illegible]

WANTED—LEARN PICTURE ACTING AT HOLLYWOOD STUDIO. [illegible] Vista ave. Phone [illegible]. Full course $20. South Hollywood car.

WANTED — PRACTICAL AUTO AND TRACTOR courses. N.A.S. [illegible] S. Figueroa. Catalog free.

WANTED—LEARN MORE, EARN MORE. INTERNATIONAL COR. SCHOOLS. 220 Haas Bldg.

WANTED—LEARN BEAUTY CULTURE. LEADER COLLEGE. Estab. 12 years. 326 Mercantile Pl.

WANTED—LEARN ACTUAL AUTO REPAIRING. Y.M.C.A. AUTO SCHOOL. [illegible] See ins. course.

WANTED—MEN AND WOMEN TO PREPARE FOR gov't positions. MR. HOPP, 830 Story Bldg.

WANTED—MEN TO PREPARE FOR ACCTG. POsition. W. W. BABCOCK, 326 Title Ins. Bldg.

WANTED—COMMERCIAL EXPERTS' TRAINING INSTITUTE. Grosse Bldg., Sixth and Spring sts.

WANTED—BIG DEMAND FOR MILLINERS. PREpare yourself at EDITH MAY'S, Brack-Shops.

WANTED — DANCING AND DRAMA CLASS AND private inst. Abbott School. 645 S. Figueroa.

WANTED—AGENTS—
And Canvassers.

WANTED—WATER STILLS, MADE ENTIRELY of heavy copper, one or three-gallon capacity, prices $20 and $40 respectively. Sent express or parcel post the same day we receive your order. Ideal for distilling water for automobile batteries and drinking purposes. Avoid the "flu" and fevers. BOYER & CO., [illegible] Parson Bldg., Omaha, Neb.

WANTED—SALESMAN TO CARRY LINE OF [illegible] sanitary goods, hair goods [illegible] Coast. Other territories also open. Write full particulars, lines you now carry, territory covered, etc. E. G. ROOM [illegible], 225 Fifth ave. New York City.

EMPLOYMENT—
Agencies

WANTED — COLORED, DOZENS OF JOBS FOR chambermaids, porters, janitors, etc., housework. Come quick, big wages. $15 to $30 wk. COLEMAN, the old reliable, 311 E. 2nd. Bdwy. 2106.

WANTED—ALEXANDER'S EMPLOYMENT AGCY. furnishes efficient help of all kinds. Colored specialty. 457 CENTRAL AVE. Pico 2890.

WANTED—KATHERINE HARE EMP. AGENCY. BEST HELP OF ALL KINDS, COLORED A SPECIALTY. 103 E. Spring. [illegible]

WANTED—SITUATIONS—
Male.
Miscellaneous.

WANTED—AUTOMOBILE EXECUTIVE—
[illegible] years' successful merchandising experience, 2 years in factories through engineering knowledge. I can organize and produce results efficiently; [illegible]. Address [illegible] box 119, TIMES OFFICE.

WANTED — ELDERLY EX-MERCHANT WANTS [illegible]. Address D, box 140, TIMES OFFICE.

WANTED—THE ADDRESS OF THE MAN IN Los Angeles who is looking for me. Fair education, average intelligence, energy, ambition and [illegible]. Address F, box 74, TIMES OFFICE.

WANTED—RELIABLE COLORED MAN WISHES position as butler in private family, understands care and cleaning of electric cars, or as porter in barber shop, or as waiter in apartment-house or hotel. PHONE 24561.

WANTED—HAVE HAD FIFTEEN YEARS' EXPERIENCE in [illegible]. Address F, box [illegible], TIMES OFFICE.

WANTED—YOUNG MARRIED MAN WANTS TO enter business, has been engaged in school work in the East. Address T, box 369, TIMES BRANCH OFFICE.

WANTED—POSITION BY MARRIED GENTLEman, working for past two years in capacity as checker for large corporation. Desires change. Address E, box 38, TIMES OFFICE.

WANTED—BY EXPERIENCED HORSEMAN, AND man who trains, position as rider. Call BOYLE [illegible].

WANTED—YOUNG MAN WORKING HIS WAY through school wants any kind of work after school hours, for room and board. CALL 53401.

Store and Office.

WANTED—A YOUNG BRAZILIAN, 24 YEARS of age, desires to make connections with a commercial house in LOS ANGELES. Speaks and writes English, Portuguese, French and Spanish. Is employed at present as a correspondent with large firm in New York City. Will furnish best of references. Address 120 W. 52ND ST., New York City.

WANTED—EXPERT ACCOUNTANT AND OFFICE manager desires responsible position; experienced in advanced accountancy, [illegible]. Address Room [illegible], HOTEL WELLS.

WANTED — ACCOUNTANT-AUDITOR, OFFICE manager, years' experience; temporarily or permanent. Phone HOME 10360. Ask for box [illegible].

WANTED — ACCOUNTANT, STENOGRAPHER, young man, 25, desires temporary or permanent work, 6 years local experience. MAIN 4819, Room 408.

WANTED—EXPERT MALE STENOGRAPHER AND accountant, [illegible] years' experience, open for immediate engagement. Address D, box 150, TIMES OFFICE.

WANTED—YOUNG MAN WANTS POSITION AS book-keeper-accountant with successful house. Excellent banking and auto experience. References. Address T, box 396 TIMES BRANCH OFFICE.

WANTED — AMBITIOUS YOUNG MAN, SALES ability, desires connection with reliable firm. Address S, box 375, TIMES BRANCH OFFICE.

WANTED — SITUATION, BOOK-KEEPER, ACcountant, with large corporation. Address D, box 165, TIMES OFFICE.

WANTED—POSITION AS OFFICE MANAGER OR book-keeper; am now employed as City Clerk. Address J. E. EDWARDS, Dillon, S. C.

WANTED—BOOK-KEEPER-ACCOUNTANT WANTS temporary work. DEWAR, 201 Fay Bldg. 15660.

Salesmen and Solicitors.

WANTED—WHO WANTS A GOOD HIGH CLASS, ALL-AROUND SALESMAN, with or without car, whose earnings has been from $5000 to $7000 per year. State salary and commission and business. Age 45, familiar with tires, autos, trucks, and electrical equipment. A good talker, good appearance, good references and has personality. Address F, box 71, TIMES OFFICE.

WANTED—MANAGER OR BUYER FOR SHOE dept., or retail store, steady position, live wire. Address D, box 158, TIMES OFFICE.

Trades.

WANTED—REINFORCED CONCRETE DESIGNING; general building designing and engineering drafting. Have a few hours each day which I can devote to above work for architects, engineers, contractors or clients. Address HOYT, 330 Grant Bldg.

WANTED—BY MAN WITH YEARS EXPERIENCE manufacturing metal goods, tool and die designing and perfecting, mechanical drawing and superintending production, can get results. For interview address D, box 155, TIMES OFFICE.

WANTED—DRAFTSMAN, EXPERIENCED STRUCtural, electrical and topographic work, will take reasonable offer. In or near city. R. PURCHASE, Hotel Huntington, Room 204.

WANTED—BAKER WOULD LIKE 5 OR 6 HOURS work a day, beginning 6 p.m., in restaurant or cafeteria. Address F, box 54, TIMES OFFICE.

WANTED — POSITION, HIGH-GRADE RETAIL candy maker, willing to go out of city. E. TILDEN, 625 W. 4th st.

WANTED—SITUATIONS—
Male.
Trades.

WANTED—SITUATION, PRINTER, FIRST CLASS ALL AROUND MAN, NOW EMPLOYED IN ONE OF BEST SHOPS IN STATE. TOP NOTCH WAGES ONLY. CAN TAKE CHARGE. ADDRESS S, BOX 475, TIMES BRANCH OFFICE.

WANTED—BY A-1 CARPENTER FOREMAN. 425 W. Second st. Phone 14063. J. G. McGALPIN.

Chauffeurs, Teamsters, Etc.

WANTED—
EXPERIENCED DRIVER.
KNOWS ALL MAKES OF CARS.
Wishes to drive on cross-country tour. State terms. Address E, box 421, TIMES BRANCH OFFICE.

WANTED — JAPANESE CHAUFFEUR, FIRST-class driver, mechanic, 5 years' experience, keep any high grade car in perfect condition, knows all roads in California, good character and manner, thoroughly reliable and willing worker, wishes steady position, best references. 73290.

WANTED — FIRST-CLASS JAPANESE CHAUFfeur, has 10 years' experience with high grade cars, expert Packard, Pierce, Locomobile, Cadillac, Marmon and others, keep car in perfect condition. Knows city and country roads, has best references. 558841. SATO.

WANTED—SITUATION, CHAUFFEUR, WHITE, honest, reliable and a careful driver; first-class mechanic; 8 years exp. on high-grade cars such as Packard, Pierce-Arrow, Cadillac and others. Know the roads. Best of refs. HARRY, Phone Main 1209.

WANTED—FIRST-CLASS RELIABLE JAPANESE chauffeur wants position in private family, careful driver, good mechanic; many years' experience; have best reference. Phone 61308. JOE.

WANTED—FIRST-CLASS JAPANESE CHAUFFEURS. Good references. HOME 52361.

WANTED—CHAUFFEUR WANTS PRIVATE FAMily position. First-class references, any make car, 7 years' experience. Knows all city and country roads. 51,394.

WANTED—JAPANESE CHAUFFEUR WISHES POsition with private family, first-class references, careful driver, 8 years' experience, any make car; knows all city and country roads. 73290.

WANTED — CHAUFFEUR, 15 YEARS' EXPErience, drive and care for any make car. Private family preferred. Address D, box 166, TIMES OFFICE.

WANTED — BY THOROUGHLY COMPETENT chauffeur, willing, reliable, references. Phone 12820; MAIN 1095.

WANTED—BY EXPERIENCED CHAUFFEUR AND mechanic. First-class local references. PHONE 12820.

WANTED — SITUATION BY EXPERIENCED chauffeur, willing and handy with other work. Adress F, box 77, TIMES OFFICE.

WANTED — MECHANIC, CHAUFFEUR, WANTS position with private family. Good references. SOUTH 5109-J.

WANTED—AUTOMOBILE MECHANIC WANTS A few hours driving practice on Sundays. Address F, box 40, TIMES OFFICE.

WANTED—POSITION, CHAUFFEUR, MECHANIC, also driving instructions. 7 years' local references, any car. By day or permanent. BDWY. 3062.

WANTED—CHAUFFEUR WISHES POSITION PRIvate party, family. Refs. ALBERT WOOD. Main 2622.

WANTED—MAN WITH OWN 7-PASSENGER CAR open for engagement or location work. Phone SOUTH 5306.

Hotel, Restaurant, Club.

WANTED—HANDY MAN WANTS POSITION COOK, helper. Address D, box 167, TIMES OFFICE.

Professions and Vocations.

WANTED—TENOR WANTS POSITION, ALL KINDS of experience, soloist or quartette. Address D, W. McLAUGHLIN, 1862 W. 23rd st.

WANTED—MALE NURSE, MASSEUR, DESIRES position, or would travel. [illegible]

Farm and Garden.

WANTED — GARDENER SEEKS EMPLOYMENT, single, 40 years of age, had twenty years' experience as working head gardener in California. [illegible] preferred. Address VA, box 103, TIMES OFFICE.

WANTED—PRACTICAL POULTRYMAN, LONG EXperience, thoroughly understands incubating, brooding, raising chickens, ducks, turkeys, references. Address F, box 70, TIMES OFFICE.

WANTED — RESPONSIBLE YOUNG COUPLE would take charge of small ranch; will invest if necessary; will pay for stock. J. W., 1850 WASHINGTON PLACE, Los Angeles.

WANTED—FLORIST, SINGLE, 35, COMMERCIAL or private, is open for engagement, state wages. Address F, box 108, TIMES OFFICE.

WANTED—AMERICAN WOULD MILK COWS, 1-12. Fairly good wages desired. PICO 272.

House Servants, Caretakers, Etc.

WANTED—BY DEPENDABLE JAPANESE; TAKE care empty private place. Room and wages. References. Address T, box 437, TIMES BRANCH OFFICE.

WANTED—POSITION COOK (ELDERLY) PRIvate, camp, ranch. 671 Ceres ave. CHAS. BRIGHT.

Carpentering, Painting, Paperhanging.

WANTED — PAINTER, A1 MECHANIC, FAST and reliable work; will do your painting at $[illegible] per day. [illegible] Address T, box [illegible], TIMES OFFICE.

WANTED — HOUSE PAINTING, FIRST-CLASS work cheap. No cheap work. W. E. ZIEGLER, 1620 W. 7th st. 53159.

WANTED — PAINTING, TINTING AND PAPERhanging, clean, careful work; reasonable. [illegible]

WANTED—HOUSE PAINTING AND TINTING. PERCY GRIFFIN & SON. Phone 15781.

WANTED—PAINTING, PAPER HANGING, TINTing and plastering. VERMONT 2884.

WANTED—PAINTING, TINTING, PAPERHANGing, reasonable. City or country. 61879.

WANTED—PAINTING, PAPER HANGING AT LIVE and let live prices. M. 7708, Apt. 8.

WANTED — PAINTING, TINTING AND PAPERhanging by colored painter. BROADWAY 4774.

Day Work.

WANTED—FROM GARRET TO CELLAR IN ONE day, windows cleaned, 10c to 15c; rugs, etc. [illegible] ACME CLEANERS. Pico 1880.

WANTED—BY COMPETENT HOUSE CLEANERS and gardeners. White. Phone 12820; MAIN 1095.

WANTED—EXPERIENCED WHITE GARDENER, one full day each week; rate $4.50 per day. References. Call WEST 3708 morning after 9:30 a.m.

WANTED — BY LABORER, YARD CLEANING, wood cutting, digging, etc. (has tools.) $4.00 and car fare. 8 hrs. BROADWAY 8412.

WANTED—HOUSE CLEANING, RUGS, FLOORS, windows, by experienced Englishman. BLAKELOCK, Main 1285.

WANTED — HONEST COLORED HOUSEMAN, day work, house cleaning; good, willing worker, 50c hour. 14414.

WANTED—SITUATIONS—
Female.
Miscellaneous.

WANTED—EDUCATED, WIDE-AWAKE AND ENergetic young woman desires outdoor work on farm or light gardening for private estate. Some knowledge of agriculture. References exchanged. Address VE, box 124, TIMES OFFICE.

WANTED — REFINED WOMAN, 27, FROM EAST, educated, energetic, desires outdoor work at beach or farm, permanent. Also good with housekeeping in adult family; good pay. Ref. exchanged. Address F, box 56, TIMES OFFICE.

WANTED—POSITION AS COMPANION TO ELDERly lady or semi-invalid. Read well and have pleasing personality. Willing to travel. Address MARY G. VAUGHN, Perris, Cal.

WANTED — REFINED, MIDDLE-AGED WIDOW would like home with lady for companionship nights, with privilege of working out a few days week. SOUTH 3840-J.

WANTED—SITUATION AS CARETAKER BY LADY with daughter; references; rent only pay desired. Address D, box 148, TIMES OFFICE.

WANTED—FAST AND ACCURATE UNDERWOOD biller desires position, also can do stenographic work. Call WEST 1144.

WANTED—LADY WITH EXCELLENT REFERences desires the management of an apartment house. PHONE 60771, room 212.

WANTED—BY NURSE, PRACTICALLY TRAINED nurse, any case. PHONE 12820—MAIN 1095.

Store and Office.

WANTED—AN EXPERIENCED LETTER WRITer, capable of handling health resort, pleasure resort, or hotel correspondence, desires such employment. Address T, box 399, TIMES BRANCH OFFICE.

WANTED—A WOMAN WITH BUSINESS EXPERience having recently studied typing, bookkeeping, dictaphone; would like position as office assistant. PICO 1988.

WANTED—THOROUGHLY EXPERIENCED STENographer and book-keeper wishes out-of-town position, law office or bank preferred; best local references. Address KE, TIMES OFFICE, Ocean Park.

WANTED — EXPERIENCED STENOGRAPHER, dictaphone operator desires position. $18 week. PHONE 558404.

WANTED — STENOGRAPHER, WELL EXPERIenced, wants work, law, banking, foreign correspondent. 25876.

WANTED — POSITION BY BUSINESS WOMAN, answering phone, taking orders, etc. MRS. K. Pico 2611.

WANTED—TYPING AND STENOGRAPHIC WORK by good public stenographer. Phone 56236.

Nurses.

WANTED — LADY WANTING ACCOMMODATION during confinement, can find beautiful, airy, sunny rooms and care; strictly private. Engagement made in advance. 850 S. WESTLAKE AVE.

WANTED—LADY, PLEASING PERSONALITY, hospital experienced nurse, is desirous position as nurse or companion to semi-invalid or elderly lady. Willing to travel. WILSHIRE 5744.

WANTED—EXPERIENCED NURSE, OLD PEOple and chronics preferred. Room 502B, ROSLYN HOTEL.

WANTED — PRACTICAL NURSE, EXCELLENT masseuse, temporary or permanent. BROADWAY 2145.

WANTED—PHONE 24794 FOR PRACTICAL NURSE. Will serve by day, week or longer.

WANTED—PRACTICAL NURSING, COMPETENT nurse. Care for children by hour. BDWY. 919.

Housekeepers, Domestics, Cooks.

WANTED—DANISH WOMAN WANTS POSITION where family goes to work or where she can take full charge, first-class cook. W. 4832, 1325 EL MOLINO ST.

WANTED—YOUNG MOTHER DESIRES POSITION as housekeeper or cook on ranch. 805 EAST SIXTH ST., Room 202.

WANTED—SITUATIONS—
Female.
Housekeepers, Domestics, Cooks.

WANTED—EXPERIENCED WOMAN WANTS POSItion as cook, where second maid is kept, first-class local references. BROADWAY 3062.

WANTED—BY NEAT COLORED GIRL, FEW hours' work, 3 mornings each week. No washing. SOUTH 5306.

WANTED—YOUNG WOMAN, GOOD COOK, WANTS position where waitress is kept, $60. 319 N. BROADWAY, room 20.

WANTED—TWO GIRLS WISH POSITION, HOUSEwork, or two together; willing to go to beach. Write or call 6261½ E. 10TH ST.

WANTED — BY A CAPABLE, REFINED LADY, position as housekeeper in gentleman's house; no triflers. Phone WEST 3174.

WANTED—POSITION BY COMPETENT COOK AND second girl in small family; no washing. PHONE 557930.

WANTED—BY FIRST-CLASS COOK, SWEDISH, where second maid is kept. Phone 12820.

WANTED—GENERAL HOUSE WORK FROM 8:30 to 12:30. PHONE 24386.

WANTED — HOUSEWORK. CALL AFTER 6 p.m., 21960.

WANTED—LIGHT DUTY FOR QUIET HOME, PIano; write MISS ADVERTISER, 217 S. Boundry.

WANTED—POSITION COOKING, DOWNSTAIRS, wages $65 to $70. Phone COOK, 25579.

WANTED—BY COLORED GIRL, NEAT, PLAIN cook, few hours' work; no Sundays. 26309.

Dressmakers and Seamstresses.

WANTED—EXPERIENCED DRESSMAKER AND designer, would like sewing by the day. Thoroughly competent, satisfaction guaranteed, good at remodeling. $5 per day. VERMONT 7571.

WANTED — DRESSMAKING BY EXPERIENCED dressmaker. Specialty, hand embroidery. Call 556235.

Day Work and Laundresses.

WANTED—WE DO BETTER WORK THAN MOST laundresses, and at our special rates on family washing it costs you no more and saves trouble and annoyance. We specialize in silks and laces. Collars done by hand. UNIQUE FRENCH HAND LAUNDRY, 2511 W. Pico st. Phone 74525.

WANTED—MIDDLEAGED WOMAN OF EXPERIence would like day work. General work, ironing, but no washing. Call at or telephone 512 S. BICHEL ST. Phone Lincoln 1801.

WANTED—BY COMPETENT LAUNDRESS AND house cleaners, white. Phone 12820; MAIN 1095.

WANTED — EXPERIENCED LAUNDRESS WANTS bundles to bring home; prices reasonable. SOUTH 6500-J.

WANTED—BUNDLE LAUNDRY TO BRING HOME. Work guaranteed and reasonable. VERMONT 2842.

WANTED—A COLORED GIRL WOULD LIKE ½ day work in the morning or 8-hour work; no Sunday work. Call 24585.

WANTED—WHITE WOMAN, FIRST-CLASS LAUNdress, wants steady place to work Fridays, 45 cts. hour. Address 1200 W. 2ND ST.

WANTED—BY FIRST CLASS CHAMBERMAID, HALF DAY'S WORK. 1156 E. 10TH. [illegible]

WANTED — DAY WORK; COMPETENT WHITE laundress. Call evenings. SOUTH 6700.

WANTED — COLORED WOMAN WANTS DAY work. Call SOUTH 1486-W.

WANTED — FIRST-CLASS LAUNDRESS WANTS washing and ironing. Call SOUTH 6068-W.

WANTED—IDLE LADY WISHES DAY OR HALF day work. Call SOUTH 2220-J.

WANTED—SITUATIONS—
Male and Female.

WANTED—BY REFINED COUPLE, EXPERT chauffeur, mechanic, handyman, wife good cook, city references. Address JOHN PAUSE, 2120 S. Grand ave.

WANTED—COUPLE MIDDLE AGED, WIFE GOOD plain cook; man houseman; want position. Phone 15471. Call Room 7, 807 MAPLE AVE.

WANTED—BY FARMER AND WIFE, ORCHARD or ranch. PHONE 12820—MAIN 1095.

WANTED — BY MAN AND WIFE COMPETENT butler, houseman and cook. PHONE 12820.

WANTED—
To Rent.
Miscellaneous.

WANTED—A PUBLIC ACCOUNTANT OF HIGHest references, ability and integrity desires to secure desk room with an attorney or other. Address S, box 388, TIMES BRANCH OFFICE.

WANTED—PLAIN FURNISHED HOUSEKEEPING room by middle-aged single man, must be reasonable. Address D, box 171, TIMES OFFICE.

WANTED—MANICURIST WISHES TO RENT DEsirable space for manicuring table. PH. 61621.

Rooms.

WANTED — YOUNG TRAVELING MAN DESIRES nicely furnished room with bath convenient, in private family in Westlake district, with breakfast when in city; references given if required. Address D, box 161, TIMES OFFICE.

WANTED — YOUNG BUSINESS MAN WANTS furnished room and garage with private family, west of Figueroa; state price in answering. Address T, box 437, TIMES BRANCH OFFICE.

Rooms and Board.

WANTED—ROOM AND TWO MEALS IN PRIVATE family near high school, by young girl employed during day, wishing to take evening course in night school; reasonable price. Address FF, box 368, TIMES BRANCH OFFICE.

WANTED — BUSINESS WOMAN TAKING VACAtion, driving own car, requires comfortable room and table board. Not an invalid, but needs appetizing food daintily served. Address E, box 76, TIMES OFFICE.

WANTED—LADY TO BOARD MOTHER AND 4-months baby in city or country, and help care for baby; experience unnecessary. APT. 14, 24575.

Houses.

WANTED—

BY LOCAL BUSINESS MAN.

On yearly basis, well furnished home of 10 or 11 rooms, 2 or 3 baths, 2 maid's rooms preferred. Good residence location. Will pay $[illegible] or $500 per month. Possession May 1 or sooner.

WRIGHT-CALLENDER-ANDREWS CO.
405 S. Hill. Phone 10745.

WANTED—TO RENT OR LEASE BY MAY 1, 6 or 7-room unfurnished bungalow with garage, Wilshire, Hollywood or South Pasadena. Will pay up to $90 per month, but must be modern and up to date. Address GEO. W. HALL, Box J, Arcade station, or phone [illegible].

WANTED—TO RENT, 5 OR 6-ROOM BUNGAlow, comfortably furnished. Owner, who will appreciate good care and desires a responsible tenant. Phone 71720. Please do not quote exorbitant rent.

WANTED—FOUR, FIVE OR SIX-ROOM FURNISHed house in Hollywood district. Year's lease with option of buying, $50 maximum rental. Permanent resident. References. Address F, box 80, TIMES OFFICE.

WANTED — REFINED COUPLE WISHES FIVE-room bungalow, in Hollywood; reasonable. Rent by year. Address F, box 61, TIMES OFFICE.

WANTED—TO RENT FURNISHED COTTAGE FOR 6 months or longer. Will take first-class care of house and furniture. Address T, box 394, TIMES BRANCH OFFICE.

WANTED—TO RENT FROM MAY 1, FOR 1 YEAR, furnished house. Must have 5 bedrooms and accommodations for 2 servants. PHONE 21300 after 6 p.m.

WANTED — 5-ROOM UNFURNISHED HOME, 3 bedrooms, will lease for year or two, near public school and car line. Highland Park or South Pasadena preferred. Phone GARVANZA 1778.

WANTED — QUIET COTTAGE, REASONABLE, lady journalist. Address D, box 146, TIMES OFFICE.

WANTED—NURSE WANTS FURNISHED ROOM, 2, 3, home preferred, walking distance. BROADWAY 2981.

WANTED—TO RENT 4-ROOM HOUSE AT REAsonable price. Address 714 E. 29TH ST., City.

WANTED—NICELY FURNISHED 4-ROOM HOUSE near in, permanent. Call 5770.

Flats and Apartments.

WANTED—ABOUT 40x80 FT. SOUTH OR S.W., suitable for candy manufacture; cement floor preferred. Garage might do. Must be low rent. Address D, box 149, TIMES OFFICE.

WANTED—SMALL FLAT OR COTTAGE, CLOSE in. Address T, box 420, TIMES BRANCH OFFICE.

WANTED—TO RENT, MAN AND WIFE DEsire 2 rooms, bath or kitchenette in private home. Permanent. 557977.

Country Property.

WANTED—

To lease 3000 to 5000 acres good grazing land with water, for term of five years; prefer land in Ventura or Santa Barbara counties.

R. C. MITCHELL CO.,
Sixth floor L. A. Trust and Savings Bldg.
60817. Sixth at Spring. 60817.

WANTED—TO RENT 1 OR 2 ACRES, GOOD MODern house, some fruit trees preferred, by responsible couple; best care; must be reasonable. Phone MAIN 5075.

WANTED—TO LEASE SMALL RANCH EQUIPPED for poultry, near Los Angeles. Address F, box 78, TIMES OFFICE.

TO LET—ROOMS—
Furnished and Unfurnished.
Furnished.

TO LET—FURNISHED ROOM WITH HOUSEKEEPING PRIVILEGES AND USE OF GARAGE IF DESIRED. PRIVATE FAMILY. CALL VERMONT 5016 SUNDAY OR AFTER 6:30 ON WEEK DAYS.

TO LET—BEAUTIFULLY FURNISHED FRONT room with dressing-room and porch. Ideal location. 10 minutes' ride to business center. References exchanged. 1429 COURTLAND AVE. Phone 21858.

TO LET—
FORTY-FIVE MINUTES FROM BROADWAY.
Beautifully furnished rooms and apartments.
EDMUND HOTEL AND APARTMENTS.
Pier ave., Ocean Park.

TO LET—LARGE SUNNY CORNER ROOM, ELEgantly and completely furnished, adjoining bath, hot water day and night, small private family. No other roomers. Garage if desired. 74801.

TO LET — BEAUTIFULLY FURNISHED FRONT room, with dressing room and porch. Ideal location. Ten minutes' ride to business center. References exchanged. 1429 COURTLAND AVE. Phone 21858.

TO LET—FRONT ROOM, NEWLY FURNISHED, connecting bath, private family, beautiful Bolrwood location, ½ block to car, 20 minutes from Broadway. Gentlemen. Phone 597853.

TO LET—TO QUIET, REFINED PEOPLE, TWO nicely furnished connecting rooms with private balcony, in 8-room home of two adults. Housekeeping privileges. 283 SO. CORONADO.

TO LET—FURNISHED, VERY PLEASANT BEDroom and sleeping porch in private house, W. Adams district. No other roomers; $40 per month. 2308 THOMPSON ST. 23361.

TO LET—NICELY FURNISHED ROOM IN MODern home, for 1 or 2 gentlemen; home privilege, place for car. References if desired. SOUTH 2006-J.

TO LET—LARGE, COMFORTABLE, WELL-FURnished S.E. front room, bath, heat, hot water, gentleman; home. 521 S. UNION.

TO LET—NEWLY FURNISHED ROOM IN MODern home, 9 blocks west of Sixth and Broadway. 2 Men only. PHONE 53111.

TO LET—SUNNY FRONT ROOM, FINE LOCAtion, $20. Gentleman. References required. 54369.

TO LET—HOUSEKEEPING ROOMS AND BEDrooms, summer rates. THE NEW YORK, 621 Temple st.

TO LET—LARGE FRONT ROOM, 4 WINDOWS, full of sunshine, bath at hand; vacant April 3; one or two gentlemen. 1621-A S. FLOWER.

TO LET—NICE SUNNY SLEEPING ROOM, FOR one or two gentlemen or married couple. South 3668-J or 141 WEST 45TH ST.

TO LET—LARGE SUNNY ROOM, $14. 320 E. 25TH ST. Vermont 869.

TO LET—LARGE FRONT ROOM NICELY FURnished. Private family. 851 S. NORMANDIE.

TO LET—FURNISHED ROOMS, $3.50 UP. 5305 SOUTH MAIN.

TO LET — 2 SINGLE SLEEPING ROOMS, ½ block from Moneta car line. 404 W. 50TH ST.

TO LET—NICELY FURNISHED ROOM, ALSO garage. PHONE 52864.

TO LET—FURNISHED SLEEPING ROOM LARGE enough for two people. 749 S. FLOWER.

TO LET—NICE COMFORTABLE BEDROOM, 1109 S. Kingsley Drive, Pico or West 11th st. car.

TO LET — NEWLY FURNISHED ROOM FOR gentleman. 441 LAKE ST. Westlake Park.

TO LET—LADY WILL SHARE BUNGALOW WITH couple or ladies. GARVANZA 635.

TO LET—FURNISHED ROOM IN PRIVATE home. Call 25576.

TO LET — NICELY FURNISHED ROOM, SUITable for two. 850 S. WESTLAKE AVE.

TO LET—COMFORTABLE ROOM, CLOSE IN. Pico car. 1341 ALBANY ST. $5.

TO LET—DESIRABLE EAST ROOM, BATH, phone. 669 PARK VIEW. 557396.

TO LET—2 EXCEPTIONALLY FINE ROOMS, private family, business women preferred. 79671.

TO LET—ROOM, PRIVATE FAMILY, UNIVERsity district, $15. 3008 S. FLOWER. 26710.

TO LET—FURNISHED ROOM, LADIES PREFERred, good references. PHONE 22016.

TO LET—LARGE SUNNY ROOM, SUITABLE FOR gentleman, $12 per month. 1720 W. 50TH.

TO LET—ROOM FOR LADY OR GENTLEMAN, Reasonable terms. WEST 3621.

TO LET—ROOM IN PRIVATE HOME, SUITABLE for gentleman, $3.50 week. 1850 W. 11TH.

TO LET — FRONT SLEEPING ROOM, WITH home privileges, $22.50 mo. 1412½ OAK.

TO LET—PLEASANT FURNISHED ROOM NEAR Westlake Park, private home. 416 LAKE ST.

TO LET—FURNISHED ROOM, CLOSE IN, HOME privileges; garage; gentleman. 1833 MOHAWK ST.

TO LET — FRONT SUITE OF ROOMS WITH bath, very reasonable. 24294, GRAND AVE.

TO LET—SUNNY FRONT ROOM, USE OF BATH and phone. No housekeeping. 1018 W. 24TH ST.

TO LET—GOOD SUNNY ROOM IN QUIET HOME. 1624 W. 20TH ST.

TO LET—HOMELIKE ROOMS, $1 PER DAY, $5 week up. SUNLAND HOTEL, 317 W. 3rd st.

Unfurnished.

TO LET — 3 UNFURNISHED HOUSEKEEPING rooms. 1342 WATERLOO ST.

TO LET—2 ROOMS, UNFURNISHED. APPLY 840 E. 29TH. Phone South 3855.

Housekeeping.

TO LET—LARGE SUNNY ROOM, KITCHENETTE, sleeping porch, all conveniences, for 2 employed ladies $24.00; one lady $18.00. Also 1 room, kitchenette, all conveniences, for 1 employed lady, $14.00. West 4559 or 1920 LOVELACE.

TO LET—FURNISHED HOUSEKEEPING ROOM, gas, lights, water, bath, phone included; glass enclosed sleeping porch, facing Exposition Park, $50 month or $13 week. 3708 S. FIGUEROA. Phone South 4758-R.

TO LET—PLEASANT SUNNY FURNISHED ROOM with use of kitchen, dining-room and parlor; excellent situation. Garage. Reasonable for two. Maple ave. car. 3957 WOODLAWN AVE.

TO LET—NICELY FURNISHED LARGE SUNNY housekeeping room, also sleeping-room, 751 W. 16TH. Phone West 4308.

TO LET—LOWER PART OF COTTAGE, $35. 2843 W. 35TH ST. Pico car to Berendo.

Rooms and Board.

TO LET—VERY DESIRABLE FRONT ROOM, ALSO garage space, to one or two gentlemen; only those need apply who are seeking the comforts and privileges of a real home, and expect to be permanent. HOLLY 2418.

TO LET—LARGE CORNER ROOM IN HANDsome Westlake home, running water, furnace heat, pool table, garage; excellent meals. Near 3rd & Bonnie Brae. 2000 MIRAMAR ST. 557078.

TO LET—ROOM AND BOARD, 2 PRETTY SINgle rooms, good heat, plenty of hot water, to employed only. 557964. 1129 GRAND VIEW.

TO LET—PLEASANT SUNNY ROOM FOR TWO gentlemen or man and wife, best board, best home environment. 557580. 845 S. BURLINGTON.

TO LET—CHRISTIAN SCIENCE BOARDING AND Rest Home, sunny rooms, pleasant surroundings, close to church. Phone WEST 495.

TO LET—WOULD SERVE BREAKFAST AND dinner for two gentlemen, private home, central Hollywood. Phone 579580. 1527 WILCOX AVE.

TO LET—NICE CLEAN ROOM WITH BOARD AND garage, for gentleman in private family, $50 a month. VERMONT 7156.

TO LET—HAVE LARGE ROOM FOR TWO gentlemen at table, in refined family, excellent meals. 2408 W. 9TH ST. 51201.

TO LET—BEAUTIFULLY FURNISHED ROOM with sun porch, with or without meals. 902 SOUTH BONNIE BRAE.

TO LET—OLD PEOPLE AND CONVALESCENTS boarded, cared for. 3309 GRAND AVE. S. 164.

Rooms and Board for Children.

TO LET—WOULD GIVE BOARD AND CARE TO young child, and room for parents. VERMONT 5846.

Hotels and Rooming Houses.

TO LET—WE WISH TO ANNOUNCE BEGINNING April 1st, we will put on summer weekly rates to apply to 50 rooms only at $8 to $9 without bath; $10.50 to $14 with bath. Reservations being made now. No phone reservations. HOTEL WESTMINSTER, 4th and Main.

TO LET— HOLLENBECK HOTEL.
Second at Spring street.
200 outside rooms, $1 per day up. Best beds in the world. A few 2-room suites with bath. Weekly rates.

TO LET—HOTEL HUNTINGTON.
Los Angeles, now has a few available rooms. We cater to those who appreciate a clean, quiet, homelike atmosphere.
Weekly and Permanent Rates.

TO LET—
WHERE QUALITY COUNTS WE WIN.
Newest furnished modern hotel in Los Angeles. Hotcold water every room, shower and Tub baths. Beautiful sun parlor. Rates $1 to $3. NEW HOTEL KING, 20th S. BROADWAY.

TO LET—GARLAND HALL, 728 GARLAND AVE. Best American plan hotel in Southern California. Excellent tables, beautiful grounds, within walking distance from center of town. MAIN 5784.

TO LET—BELLVIEW TERRACE HOTEL, 6TH and Figueroa, transient and permanent rooms, 4 minutes from Broadway. Automobile accommodations. Pool room. Call PICO 446. Rates.

TO LET—HOTEL JONATHAN, CORNER W. 3RD and Figueroa st.; steam heated rooms, hot and cold running water. $3 up weekly, $5 with bath.

TO LET—SANTA BARBARA HOTEL, 820½ S. Broadway, right in the heart of the city. Transient and permanent rooms. Prices right.

TO LET—MOUNTAIN VIEW INN, 5656 HOLLYwood blvd., room and board, steam heated, running hot and cold water, all outside rooms.

TO LET—MARION HOTEL, 920 W. 3RD, STEAM heated rooms with hot and cold running water. $6.00 up weekly.

TO LET—ROOMS WITH OR WITHOUT BATH. Rates reasonable. European plan. DICKINSON HOTEL, 743 Beacon st., Westlake district.

TO LET—OVIATT HOTEL.
Modern and close in, weekly rates to permanent guests. Pico car to Flower. [illegible]

TO LET—HOME-LIKE ROOMS, $1 DAY, $5 WK. up. SUNLAND HOTEL, 317 W. 3rd st.

TO LET—FLATS—
Furnished and Unfurnished.
Furnished.

TO LET—FOR LEASE—NICELY FURNISHED DUplex flat of 12 rooms, 2 baths, hardwood floors throughout, hot water, steam heat, garage, outside janitor service; located in most exclusive Pacific Heights residential district of San Francisco; references required. Communicate with D. DIBBERO, 310 Chronicle Bldg., San Francisco.

TO LET—BEAUTIFUL 5-ROOM LOWER FLAT, all built-in features, hardwood floors, Anglo-Persian rug, massive leather upholstered furniture. Adults only. Very exclusive neighborhood. 1110 MAGNOLIA AVE. West 11th or Pico car.

TO LET—IN MOST BEAUTIFUL PART OF WILshire district, new 5-room south upper flat, elegantly furnished in mahogany. This is unusual. Rent $200, including heat, lights, gas, telephone and garage. Shown by appointment. 3045 W. 8TH ST. Phone 556508.

TO LET — ELEGANTLY FURNISHED 4-ROOM apartment flat, 1 bedroom, also disappearing bed and large dressing room, $125, including light, steam heat, gas, phone and service; lease. 558301 or 558507.

TO LET—IN HOLLYWOOD, NEW FIVE-ROOM south upper flat, elegantly furnished with Oriental rugs and mahogany, for information call 22323, may be seen between 10 and 4. 1951 N. VAN NESS AVE.

TO LET—ATTRACTIVE 5-ROOM BUNGALOW, newly decorated, $40 per month on lease to party buying furniture, practically new. Piano. Garage. 1211 W. 20TH ST., after 10 a.m. Wilshire 5950 till 9 a.m.

TO LET—ATTRACTIVE FLAT IN WILSHIRE district, 5 rooms, beautifully furnished, 2 bedrooms, shower, garage; adults only. PHONE 53061 between 9 and 3 o'clock.

TO LET—NEW, MODERN AND UP-TO-DATE 5-room furnished, south lower flat at 190 S. Ardmore, corner of Second st.; adults only; garage. 560060 or 568525.

TO LET—5-ROOM FURNISHED UPPER FLAT, completely furnished, with piano and sleeping porch. $90. Adults only. Garage. Call mornings or after 6 p.m. 72449.

TO LET—FURNISHED FLAT, NORTH OF HOLlywood blvd., $100.
RUSSELL & ROBERTSON,
579505. 6380 Hollywood blvd.

TO LET—BEAUTIFULLY FURNISHED HOLLYwood flats, $115 and $125 per month; lease on 6 months' lease; garage; adults; immediate possession. 5120 HOLLYWOOD BLVD.

TO LET—BEAUTIFUL FURNISHED MODERN Wilshire flats; immediate possession.
APARTMENT ACCOMMODATION BUREAU,
333 Security Bldg. 5th and Spring.

TO LET—NICELY FURNISHED LOWER 5-ROOM flat, two blocks from Westlake Park; sleeping porch, hot water, disappearing bed. $85 per month, garage. 817 GRAND VIEW ST.

TO LET—COMPLETELY FURNISHED FLAT, 527 W. VERNON, near Moneta ave. Two beds, new furniture; walls decorated, yard, garage. Adults.

TO LET—3-ROOM BATH AND PORCH, $70, light and hot water and use of hall telephone. HOLLYWOOD 3192.

TO LET—WESTLAKE, 734 S. RAMPART ST., upper south flat, completely furnished, $100. Unfurnished flat, $75. Adults. 53109

TO LET — COMPLETELY FURNISHED MODERN 4-room flat, close in. Price $55; garage. 801 E. 20TH ST. 20526.

TO LET—COMPLETELY FURNISHED 4-ROOM flat, 2 beds, garage, telephone. Adults. $100 BRIGHTON AVE.

TO LET — SUNNY 4-ROOM UPPER FLAT, N. Heliotrope drive, piano, garage, $100; will lease; adults; references. 599064 mornings.

TO LET—BEAUTIFUL MODERN 4-ROOM FLAT, just off W. Pico st., $40 per month. Phone VERMONT 4829.

TO LET — COMPLETELY FURNISHED, ALL linen, 2 double beds, lights, water, gas and phone connected. $60. PHONE 62897.

TO LET—HIGH-CLASS FURNISHED FLAT, CLOSE in, Hollywood, Glendale.
GOSLING, 517 Haas Bldg. 7th near Broadway.

TO LET—ROYAL COURT FLAT, 600 S. CORONADO, 4-room furnished flat, modern, 2 blocks Westlake Park. Adults only. 51172.

TO LET—FIVE-ROOM SUNNY FLAT, COMpletely furnished with piano. Good residential district. Good references. 1500 5TH AVE.

TO LET—WESTLAKE-WILSHIRE DISTRICT, ATtractively furnished flat, garage; adults only. 175 S. COMMONWEALTH AVE.

TO LET—BEAUTIFUL 5-ROOM FLAT, NICELY furnished, 2 dressing-rooms, garage, good location. Adults. 1440½ W. 23RD ST.

TO LET—FURNISHED 4-ROOM MODERN FLAT, $60; GARVANZA 651.

TO LET—BEAUTIFUL FLAT, FURNISHED, 5 rooms, 3627 BUDLONG AVE. 77620.

TO LET—NICELY FURNISHED FLAT, 950 W. 42ND ST.

TO LET—FOR SALE, FURNITURE OF 4-ROOM flat, flat for rent to buyer. 1819 GIRARD ST.

TO LET—FURNISHED, BEAUTIFUL 4-ROOM flat at 514 ROSEMONT AVE.

TO LET—APT., NICE SINGLE, SUNNY APT., $45 month. 1250 W. 9TH. Main 7041.

TO LET—FURNISHED FLAT, 3 ROOMS AND bath. Adults only. $45. Call 472 E. 38TH.

TO LET—FURNISHED, 5-ROOM UPPER FLAT, rent $60 for 6 months. PHONE 72915.

TO LET—5 WESTLAKE BARGAINS, 4 ROOMS, latest designs, $45. KEGLEY, 129 Broadway.

Unfurnished.

TO LET—UNFURNISHED.
HOUSES—BUNGALOWS—FLATS.
APARTMENTS.
ANYWHERE—ANY SIZE—ANY PRICE.
City—Suburbs—Beaches.
Hundreds to choose from.
COMBINED LIST OF 175 LEADING AGENTS.
Free—City Map, Guide Books and Reliable Rental Information—Free.
Members L. A. Realty Board.
BARKER BROS., 724 S. Broadway.
Pico 1849. Main Floor. Automatic 10429.

TO LET—HOLLYWOOD, COR. GOWER AND Afton, upper 5-room flat, N. and E. exposure, old ivory, hardwood, tile, shower, furnace, 2 bedrooms, and wall bed; garage; adults only. No dogs. Rent $65. Also cor. of Sunset and Vista st., large upper 5-room sunny bungalow flat, Call 579080.

TO LET — UNFURNISHED UPPER FLAT, 4 rooms and bath, located 3418½ Walton ave., west of Vermont, W. Jefferson car line; possession April 1, $35 a month. Phone 61438. STERN & GOODMAN, 706 Merchants' Nat. Bank Bldg., L. A.

TO LET—NEW WHITE PLASTER FLAT JUST finished. 458 So. Western Avenue. 5 rooms and garage. $80 per month.
GILES AND LAACK,
60549. 608-611 HAAS BLDG. BDWY. 2556.

TO LET—APRIL 1ST, 4-ROOM UNFURNISHED flat, garage. 2653 Kenwood ave. Adults. $35. SALO DESKY, owner, 1232-D West Fifth st. 558039.

TO LET—VERY DESIRABLE LOWER 4-ROOM flat, new, modern, excellent location, 5 minutes from City. Crown Hill car. $35; adults. 1200 HUNTLEY DRIVE.

TO LET—UNFURNISHED FOUR-ROOM UPPER flat, large and airy. $45 per mo. $5 for garage. N. E. Corner Harvard blvd. and 16th st. Phone WEST 6985.

TO LET — UNFURNISHED UPPER FLAT, 5 large sunny rooms, bright and airy, high ground, suitable for 4 to 6 persons. $70. 2056 W. PICO ST., corner of Western ave.

TO LET—NEW, CLEAN AND UP-TO-DATE FLAT, 3 rooms, dressing-room, bath and porch, on popular W. Sixth st.; vacant Thursday. 903 W. SIXTH ST.

TO LET—NEW WHITE PLASTER FLAT, FOUR rooms, breakfast nook, garage. 872 W. 61ST DR. Phone 76850.

TO LET—UNFURNISHED MODERN 5-ROOM flat, hardwood floors, 2 built-in beds. Range. $50. Key, 521 S. UNION.

TO LET—LEASE—ADULTS 5-ROOM UPPER sunny cottage flat. 730½ KENSINGTON ROAD. Bdwy. 914.

TO LET—4 ROOMS, MODERN, SLEEPING PORCH, Westlake district. 2 car lines. 2635 SAN MARINO, south from 9th and Hoover.

TO LET—ADULTS ONLY, $30, UNFURNISHED 4-room upper flat. Garage. Between Main and Moneta. 140½ W. 57TH PLACE.

TO LET—WHITE PLASTERED FLAT, GARAGE, State University. 980 N. VIRGIL. 10463; 57469.

TO LET—UNFURNISHED FLAT, 4 ROOMS AND sleeping porch. 358 W. 41ST PLACE.

TO LET—6-ROOM UPPER FLAT, ADULTS, $50, 1482 BOND, close in.

TO LET—A 6-ROOM FLAT, $40, AT 1467½ Winfield st., near Valencia. Call BDWY. 2022.

TO LET—UNFURNISHED 5-ROOM UPPER FLAT, Wilshire district. 556122.

TO LET—APARTMENTS—
Furnished and Unfurnished.
Furnished.

TO LET—YOU CAN OWN YOUR PERMANENT apt. home in our new high-class co-operative 4-story brick apt. house to be built in Westlake district, Alvarado at 9th. 2, 3 or 4 rooms, furnished or unfurnished, cash or easy pmts. Investigate now. CAL APART. CO., 409 Story Bldg. 11998. H. T. Reid. W. P. Goode.

TO LET — AT EXCLUSIVE PRINCE RUPERT APARTMENTS, BEAUTIFUL DOUBLE, also SINGLE, FINISHED and FURNISHED in MAHOGANY, BEAUTIFULLY DECORATED, DRESSING ROOMS, KITCHENS and BATHS. NEWLY WHITE ENAMELED. Large LADIES' PARLOR, BALL and BILLARD ROOMS. Ingraham, corner Witmer. Phone WIL. 5800.

TO LET—SUNNY SINGLE AND DOUBLE APARTments, adults only. Hotel and maid service. Walking distance. 1355 SO. HOPE ST.

TO LET—SUNNY SINGLE AND DOUBLE APARTments, adults only. Hotel and maid service. Walking distance. 1355 SO. HOPE ST.

TO LET—
ALEXANDRIA APTS.
1053 ESTRELLA AVE.
Sunny single apt. Take Washington or University car. 22738.

TO LET—MODERN SINGLE APARTMENT WITH sleeping porch; also one double, nicely furnished and sunny; north of boulevard, ½ block from Hollywood Hotel. KENTUCKY APTS., 1767 Orchid ave. Phone 57563.

TO LET—IN ST. JAMES PARK, BEAUTIFUL double apartment, unusually large rooms, furnished in mahogany, maid service, private phone, an exclusive quiet district. MAYFAIR APTS., 40 st. James Park. 22079.

TO LET—WELL-FURNISHED, STRICTLY MODern apartment, also a nicely furnished large front room, suitable for 2. Nice home, walking distance. 922 S. FIGUEROA.

TO LET—LARCHMONT APTS., 109 E. WASHINGton, 2 and 3-room furn. apts. bath and showers handsomely furnished, lobby, billiard, ballroom; ideal location. SOUTH 920.

TO LET—1 TO 5 ROOMS, APARTMENTS, NEW, swell building; elevator service. Ready for occupancy April 1. Make reservations. 113 W. 6TH ST., upstairs.

TO LET—EXCLUSIVE L. A. COURT APTS., 823 S. BONNIE BRAE St., nicely furnished, sunny, single apt. Available April 1. Rent $65. References.

TO LET—MAGNOLIA APTS. 1288 W. 23RD ST. 2 and 3-room sunny apts., rent $50 and up; steam heat, hot water, linen, telephone free. W. Adams car to Magnolia. Call WEST 6293.

TO LET — MANAGEMENT KNOWS EVERY LOS Angeles vacancy. Why worry? Come early. Strangers receive special attention. APT. ACCOMMODATION BUREAU, 333 Security Bldg.

TO LET—APARTMENTS—
Furnished and Unfurnished.
Furnished.

TO LET—SPECIAL ATTENTION TO TRANSIENTS by the day or week, sunny single and double apartments, adults only. Hotel and maid service. Walking distance. 1355 S. HOPE ST.

TO LET—FURNISHED APARTMENT; 3 LARGE rooms and screened porch; on first floor; adults; where comfortable home is desired; good location. Address D, box 175, TIMES OFFICE.

TO LET—CHOICE SINGLE APTS., TO BE HAD for lower rates than any other first-class apt. house in city. 1604 W. PICO, corner Union. 577042.

TO LET—LADY WILL SHARE HER PLEASANT bungalow with refined unemployed lady; real home privileges; nice neighborhood; reasonable. WILSHIRE 2691.

TO LET—WANTED, BUSINESS MAN TO SHARE apartment. Crown Hill. $15. Address D, box 173, TIMES OFFICE.

TO LET—FURNISHED APARTMENT TO LET, 2 rooms, kitchen, breakfast and bathroom. Rent $30. 1336 N. EDGEMONT ST.

TO LET—SUNNY FRONT DOUBLE, SOUTHWEST exposure, near 2 beautiful parks. PLEASANT VIEW APTS. 516 S. Rampart blvd. 557848.

TO LET—WILL HAVE ONE EXTRA LARGE single housekeeping apartment for rent April 1. Phone South 14561. MADELAINE APTS.

TO LET—LOWDEN APTS. THREE ROOMS EACH with bath, furnished. Only $40. 435 N. FIGUEROA. 65169.

TO LET—FURNISHED, DOUBLE APARTMENT, W. Adams district. ALBEMARLE APTS. 2643 Scarff st.

TO LET—1 FURNISHED SINGLE APARTMENT, south exposure. RICHARDS APARTMENT, 1027 Valencia st. 54908.

TO LET—MODERN SINGLE APARTMENT WITH dressing-room, $65. One double, $85. CHAIGMONT APTS. 1423 Magnolia ave. Pico car.

TO LET—SCARBOROUGH APARTMENTS.
Two and three-room apartments, strictly first class, very close in. 519 S. FLOWER. 56903.

TO LET — 2 OR 3-ROOM APARTMENT, WELL furnished. COLE APARTMENTS, 1339 E. First st. Boyle 4834.

TO LET—3-ROOM APARTMENT WITH SLEEPing porch; piano; garage; $50 per month. 1124 W. 21ST ST.

TO LET—ATTRACTIVE DOUBLE APARTMENT; close in, dressing-room, $65. ORANGE APTS.

TO LET — NICE DOUBLE FURNISHED APARTment; close in. 258 S. GRAND.

TO LET — GORDON APARTMENTS, STEAM heated; modern; reasonable. 618 W. 4TH ST.

TO LET—PLEASANT SUNNY WELL FURNISHED single apt. April 1. 557019.

TO LET — BEAUTIFUL FURNISHED MODERN double apt., $45. 314 CALIFORNIA. 19239.

TO LET—1, 2 AND 3-ROOM APTS., NEAR Westlake Park. Phone 557457.

TO LET—SINGLE, $35; DOUBLE APARTMENT, $50, in modern brick building. 3212 S. MAIN.

TO LET—1 AND 2-ROOM FURNISHED APTS., $20 and $30. 1502 GRIFFITH AVE.

TO LET — CRAWFORD APTS. STEAM HEAT. WALKING DISTANCE. 941 GEORGIA. 556975.

TO LET—POTTER APTS. VENICE. BEAUTIFUL Ocean front, single and double apts.

TO LET—SMALL ATTRACTIVE APARTMENT. MRS. HILTZ, Apt. 208, 660 W. Jefferson.

TO LET — NICELY FURNISHED DOUBLE APT. SUNBURY, 1134 W. 10th.

TO LET — WILCOX APTS. 921 W. 4TH. DOUble apartment, private bath.

TO LET—LIGHT SUNNY SINGLE APTS. $45 month. 1250 W. 9TH.

TO LET—STRATFORD APTS. 1735 W. 6TH ST. A splendid. Phone WILSHIRE 3527.

Unfurnished.

TO LET—WHY NOT BE YOUR OWN LANDLORD? Investigate our plan of buying an ideal home apartment and live in same at maintenance cost of about $10 or $12 per month. OWNERS' CORPORATION, 529 Citizens' National Bank Bldg.

TO LET—BEAUTIFUL 5 AND 6-ROOM FLATS just refinished, everything up to date, hardwood floors and tile; nothing has been spared to make these flats a perfect dream to behold. Take W. Jefferson car. 2509 VAN BUREN.

TO LET—$45 MONTH, UNFURNISHED 4 large cheerful rooms, housekeeping, free heat, gas, electricity. Adults, choice Wilshire location. Phone 58283. 603 S. WESTMORELAND, corner W. 6th.

TO LET—DESIRABLE SECOND FLOOR, COSY, walking distance, reasonable. 939 SUNSET BLVD. Broadway 5251.

TO LET—4-ROOMS, SLEEPING PORCH, BUILT-in features, gas range, $25, adults. Garage. 1325 HOPE. Call after 1.

TO LET—HOUSES—
Furnished and Unfurnished.
Furnished.

TO LET—FOR SUMMER.
East Hingham, Massachusetts, house, furnished; three acres in grove and lawn; usual living-room, four master bedrooms, three baths and library on second floor; maid's rooms and bath on third floor, and chauffeur's quarters. Address E, box 75, TIMES OFFICE.

TO LET—5-ROOM PRETTY MODERN BUNGAlow and one acre of ground, all in bearing fruit. In La Crescenta, 1½ miles north of L. A., known as the Kidd place, on Prospect ave., ½ block east of La Crescenta school-house, $100 per month. Completely furnished, ready to move into. Call at 244 S. WESTERN AVE.

TO LET—IN BEAUTIFUL HOLLYWOOD, NEW and elegantly furnished 4-room white colonial bungalow finished in old ivory; hardwood floors; 2 beds; Ruud heater; bookcases; buffet; beautiful electric fixtures; mahogany and tapestry furniture, Wilton rugs. Beautiful grounds. 1522 NORTH ST. ANDREW'S PL.

TO LET—
APARTMENTS.
HOUSES.
FLATS.
MISS C. M. ASHLEY.
322 Story Bldg. 6th and Bdwy.
Telephone 12808.

TO LET — NEW, ARTISTIC 4-ROOM BUNGAlow, built and furnished for a bride; all latest and best, very classy neighborhood, south end of beautiful Hollenbeck Park; close in; adults only. $80. 715 S. BOYLE AVE. Ph. Boyle 979. Snap.

TO LET—IN HOLLYWOOD, BEAUTIFUL 10-room residence, fine location, 4 large bedrooms 2 baths, piano, many fruit trees, chicken yard, garage, $250 a month, 6 months' lease. Rental Dept. E. M. GALE CO., 6400 Hollywood blvd. Phone 57800.

TO LET—2 NEW BUNGALOWS IN A COURT, 3 rooms, ladies' dressing-room, bathroom, hardwood floors throughout, built to please particular people, furnished down to the minute; adults, $65 and $75. Call 1407A MAPLE AVE.

TO LET—10-ROOM ATTRACTIVELY FURNISHED home, in Wilshire district, sleeping porch, 2 baths furnace, automatic water heater, hardwood floors throughout. $150 per mo. MISS DAVIS, 416 Delta Bldg. Main 15.

TO LET—BEAUTIFULLY FURNISHED 8-ROOM house, 4 bedrooms, gas furnace, player piano, Victrola, high grounds, exclusive neighborhood, give possession April 1. 1554 MANHATTAN PLACE. Rent $250.

TO LET—
South Pasadena.
Houses, all prices.
CHARLES W. MANWARING. Phone 351282.
913 Fair Oaks ave. Colo. 619.

TO LET—FOR 5 MONTHS ON LEASE, WEST Hollywood, new 5-room colonial bungalow completely furnished, 2 bedrooms, Edison phonograph, garage, lawn cared for, $200 monthly; possession April 1. 1309 SPAULDING AVE.

TO LET—SUNNY SIDE OF DOUBLE BUNGALOW; 4 rooms, attractively furnished; beautifully situated, ½ block from Hollywood car lines, garage and water; $75 per month. 9 a.m. to 7 p.m. 1022 N. CORONADO. Adults. No pets.

TO LET—ATTRACTIVE FURNISHED BUNGALOW, every convenience, $100 or $85 if man reserves one room. 3 to 6 months. 74653. 1654 WEST 21ST ST.

TO LET—6-ROOM BUNGALOW, COMPLETELY furnished, in Vermont Square. Piano and garage; adults only. 1053 W. 50TH ST. Vermont 3097.

TO LET — FURNISHED, WEST HOLLYWOOD, cosy 3-room bungalow, with garage. 8207 Norton ave. $70. DUDLEY KLINE, 7308 Sunset Blvd. 577610.

TO LET — FURNISHED HOLLYWOOD BUNGAlows, $75 to $200. Call Stevens, Holly 781.
FRANK MELINE CO.,
6777 Hollywood blvd.

TO LET—PART OF A NICE HOME IN WILSHIRE district, every convenience, 4 rooms and bath, electrically heated. $125 per month. 942 S. HOOVER. Phone 51828.

TO LET—2 6-ROOM MODERN BUNGALOWS, 1 rents for $50, the other $40; garage; immediate possession; 4-room unfurnished flat, garage, $42 per mo. 4508 MONETA AVE.

TO LET — 5-ROOM 2-STORY BUNGALOW IN most beautiful court of Hollywood. Garage, phone. $125 month to permanent tenants. 1734 WINONA BLVD. Phone 56379.

TO LET—MY HOME AT 1257 ORANGE GROVE ave., Hollywood, with piano, to responsible adults only. Beautiful corner. No agents. Price $135.

TO LET—NEWLY FINISHED 5-ROOM FURNISHed house, sunny and beautiful surroundings; high ground. Price $75. 1468 RIDGEWAY. Main 5514.

TO LET—FURNISHED NEW SIX-ROOM MODern bungalow; responsible couple preferred. Can take possession at once if desired. 1719 WEST 38TH PLACE.

TO LET—HOLLYWOOD DUPLEX BUNGALOW, 4 rooms and bath, well furnished, garage, beautiful garden, lawn, fine view. $75. See owner, 1909 EDGECLIFF DRIVE, 3800 block Sunset blvd.

TO LET—TO COUPLE ADULTS, 5-ROOM FURnished bungalow, neat and clean, rent $40 per month. Must be permanent. Address F, box 73, TIMES OFFICE.

TO LET—APRIL 1, WILSHIRE DISTRICT, FURnished 7-room modern residence, 3 bedrooms, sleeping porch, garage, piano responsible adults; 6 months lease. $190. WILSHIRE 4050, Apt. 32.

TO LET—IN HOLLYWOOD, 7-ROOM HOUSE, completely furnished in period and ivory furniture slightly location, large lot, adults; no pets; no agents. 2015 IVAR AVE. Phone 577398.

TO LET — STRICTLY MODERN COMPLETELY furnished 4-room house, adults only. $52.50, including telephone. ED McDERMOTT, 4506 W. 18th st. West 3555.

TO LET — 7-ROOM BUNGALOW ATTRACTIVE, beautifully located, breakfast-room, sleeping porch and 3 porches, $45 a month. Call afternoon, April 1. 5016 MONTEZUMA AVE.

TO LET—MODERN EIGHT-ROOM BUNGALOW, furnished, large grounds, fruit trees and garage; will give lease; owner leaving city. 763 N. VINE ST.

TO LET—6-ROOM HOUSE, 3 BEDROOMS, GArage, $35 unfurnished, $50 furnished. 1300 S. VERMONT.

TO LET — FURNISHED BUNGALOW, 5 ROOMS, bath, sleeping porch; $65 per month. 1193 W. 36TH ST.

TO LET — COMPLETELY FURNISHED 5-ROOM house, with garage, near Figueroa cars; adults only; no pets. 629 W. 34TH ST.

TO LET—HOUSES—
Furnished and Unfurnished.
Furnished.

TO LET—

FREE RENTAL INFORMATION.

Save yourselves time, worry and expense. See us in the morning and be settled in your new house by night.

HOUSES, BUNGALOWS,
FLATS, APARTMENTS.
Furnished and unfurnished.
In Wilshire, Westlake, Hollywood, southwest.

HARRY GROSSMAN.

Los Angeles' Leading Rental Office.
Member Los Angeles Realty Board.
204-5 HAAS BLDG.
Seventh and Broadway.
Phone 64374; Main 1246.

TO LET—

DID IT EVER OCCUR TO YOU

THAT A RELIABLE AND DEPENDABLE RENTAL AGENCY IS IN A POSITION TO LOCATE A RESIDENCE MORE NEARLY MEETING YOUR REQUIREMENTS (IN THE RIGHT DISTRICTS) TO BETTER ADVANTAGE THAN YOU COULD BY PROMISCUOUS LOOKING AROUND, AND THAT THE MOST DESIRABLE HOMES ARE NOT ADVERTISED.

WE SPECIALIZE
IN HIGH-CLASS RENTAL PROPERTIES IN THE DESIRABLE WEST SIDE RESIDENCE DISTRICTS.

C. M. WHEELEY, MGR. RENTAL DEPT.,

GILES & LAACK,
608-611 HAAS BLDG.,
60549. 7TH AT BROADWAY. BDWY. 2556.

TO LET—

THE CHOICEST PROPERTIES

Large and small, furnished and unfurnished, to be had in the best residence districts of Los Angeles and vicinity, many of them exclusive listings.

WRIGHT-CALLENDER-ANDREWS CO.
Wright & Callender Bldg.
10745. 405 S. Hill st. M. 8049.
Established 1897.

TO LET—

SOUTH GRAMERCY PLACE.
7-ROOM FURNISHED HOUSE.

$185—2-story 7 rooms, 3 bedrooms, furnace, attractively furnished throughout, piano, complete. Garage. Grounds cared for by owner. High and sightly.

WRIGHT-CALLENDER-ANDREWS CO.
405 S. Hill. Phone 10745.

TO LET—
JAMES J. DONAHUE,
REALTOR.

Houses, Bungalows, Flats, Apartments.
Furnished and Unfurnished.
Wilshire and Hollywood property specialized in. Exclusive listings; quick action.

Call or phone
JAMES J. DONAHUE,
2700 Wilshire blvd., corner Serrano.
Wilshire 144. 560321.

TO LET—$75; FURNISHED MODERN 7-ROOM house and garage, near U.S.C. Call after 12 o'clock. 1047 W. 30TH ST.

TO LET—ELEGANT 10-ROOM RESIDENCE, FURnace, 3 baths, magnificently furnished, $250. GOSLING, 517 Haas Bldg., 7th nr. Bdwy.

TO LET—PARTLY FURNISHED, 4 ROOMS AND bath, 2nd floor private residence; children welcome. $50 month. 810 NORTH ARDMORE.

TO LET—5-ROOM BUNGALOW, PARTLY FURnished, adults preferred, $40. Vermont 3556. 910 W. 49TH ST.

TO LET—$40; 3-ROOM REAR BUNGALOW, WELL furnished, 2 beds, 1608½ CATALINA, W. 11th car. Adults.

TO LET—WILL SHARE 10-ROOM HOME, WILshire district, near Windsor Square. Telephone 560334.

TO LET—FURNISHED BRAND-NEW 5-ROOM bungalow flat. 1715 N. KENMORE, north of Hollywood Blvd. Up to date in every way. Rent [illegible].

TO LET—5-ROOM MODERN BUNGALOW, FINE location, adults. 1319 W. 18TH ST., between Bonnie Brae and Hoover.

TO LET—NICELY FURNISHED 5-ROOM COTtage with piano, rent $50 per month. 1[illegible] GRAND AVE. Ocean Park. Phone 14096.

TO LET—OR WILL SELL COMPLETELY FURnished home, player piano, garage, yard cared for, $115. 22ND and La SALLE AVE. 73166.

TO LET—CHARMING, COSY BUNGALOW, S.W., 2 or 3 adults, 6 rooms, 2 mos. $75 mo. GOSLING, 517 Haas Bldg., 7th nr. Bdwy.

TO LET—FURNISHED BUNGALOW, 4085 KANSAS ave., 2 minutes' walk from Manual Arts. C.S. preferred.

TO LET—PRETTY LITTLE MODERN BUNGAlow, $35, to couple employed during day. 941 S. BERENDO.

TO LET—ATTRACTIVE WELL FURNISHED 6-room bungalow, garage. 353 WEST 51ST.

TO LET—EXCEPTIONAL 4-ROOM DOLL BUNGAlow, adults. 213 W. 47TH PLACE.

TO LET—6-ROOM BUNGALOW, PARTLY FURnished. Call at 1529 W. 39TH ST.

TO LET—CRACKERJACK CLOSE-IN COURT BUNgalow. 412 E. 29th. $30. PHONE 20683.

TO LET—BEAUTIFUL 5-ROOM BUNGALOW, PIano, double garage. 2086 W. 31ST ST.

TO LET — 4-ROOM BUNGALOW, 2 BEDROOMS, $45. HEROLD, Main 2626.

TO LET—WANTED YOUNG LADY TO SHARE MY modern 5-room bungalow. Call WILSHIRE 7[illegible].

TO LET—3 ROOMS WITH BATH, COMPLETELY furnished. 128 E. 27TH. Phone 558859.

TO LET—BEAUTIFUL HOME, WELL FURnished, every convenience. 353 W. 43RD PL.

Unfurnished.

TO LET—UNFURNISHED.
HOUSES—BUNGALOWS—FLATS.
APARTMENTS.
ANYWHERE—ANY SIZE—ANY PRICE.
City—Suburbs—Beaches.
Hundreds to choose from.
COMBINED LIST OF 175 LEADING AGENTS.
Free—City Map, Guide Books and Reliable Rental Information—Free.
Members L. A. Realty Board.
BARKER BROS., 724 S. Broadway.
Pico 1849. Main Floor. Automatic 10429.

TO LET—8-ROOM MODERN RESIDENCE, AT 1045 W. 23RD ST., Los Angeles. Two stories, arranged for two families if desired; oak floors, furnace heat, hot water system, built-in features, fireplace, two laundry trays, two toilets; garage, chicken house and runs, fruit, flowers and lawn, a very desirable home in a select location. Will give a lease at $80 monthly. Look at property, then write or phone. J. W. McCORMAC, Owner, 626 N. Main st., Santa Ana, Cal., Phone 1515.

TO LET—ELEGANT, MODERN, 7-ROOM BUNGAlow, near Manual Arts High School; oak floors, plate-glass windows, 3 bedrooms, ivory enameled kitchen; fruit trees. 4024 S. HARVARD BLVD. Owner there from 10 to 5. Also 4-room bungalow elsewhere; only $44. Phone Boyle 979. Snap.

TO LET—UNFURNISHED 5-ROOM BUNGALOW, near Hollywood High School. All modern conveniences. Garage. Inquire 1242 McCADDEN PLACE. Phone 579042.

TO LET—AND FOR SALE—HIGHLAND PARK, modern California bungalow, 4 rooms and sleeping porch, 2 lots, fruit. GARVANZA 1790.

TO LET—$50, WESTLAKE DISTRICT, HANDsome 2-story mission house, oak floors, furnace, basement, close in. Key 633 S. Union. Ph. 51818.

TO LET—BUNGALOW WITH 4 LARGE ROOMS. Garage. Very reasonable to one who buys furniture. $500. 663 EUCLID AVE.

TO LET — 12-ROOM MODERN HOUSE, NEAR Manual Arts High School. O. L. BOHLEN. 12812.

TO LET—MODERN 5-ROOM BUNGALOW, ALL conveniences, garage. 1045 W. 36TH ST. Call any time after 10 a.m.

TO LET — UNFURNISHED 5-ROOM COTTAGE, near Jefferson and Royal. No garage. $45. PHONE 599643.

TO LET—$60 MONTH; WILL LEASE; 9-ROOM modern residence, 919 W. 18th. GOODWIN, 501 Washington Bldg., Third and Spring. Main 1475.

TO LET — 6-ROOM MODERN BUNGALOW; 3 sleeping-rooms; adults preferred; $35 per month. 1264 W. 37TH DRIVE.

TO LET—6-ROOM CHALET; 3 BEDROOMS AND sleeping porch; garage. 3610 VAN NESS AVE. Phone West 2084.

TO LET—2-APARTMENT BUNGALOW; ADULTS only; no dogs. Phone SOUTH 5701-R-1.

TO LET—6-ROOM HOUSE AND GARAGE, GOOD repair. ALLEN CARSON. 28409.

TO LET—UNFURNISHED 4-ROOM BUNGALOW, modern, in court. BDWY. 778.

TO LET—6-ROOM CORNER BUNGALOW, $60. 7347 HAMPTON AVE., Hollywood.

TO LET—BEACH PROPERTY—
Furnished and Unfurnished.

TO LET — IMMEDIATE POSSESSION, NICELY furnished 4-room bungalow, 2 bedrooms, every convenience, ½ block from ocean, in the heart of Venice, $50 a month. For key and inspection, PHONE 71960.

TO LET—1 SINGLE, 1 DOUBLE APARTMENT VAcant, ocean front. SELKIRK APTS., Santa Monica.

TO LET—OR LEASE—
Miscellaneous.

FOR LEASE—

GARAGES.

Have three owners who will build to suit tenants in the new automobile section. The rents are reasonable, too.

Call C. V. SIMPSON,
W. M. Garland & Company,
749 South Spring.
10569. Main 569.

Stores and Shops.

TO LET—39 FEET DESIRABLE GROUND FLOOR office space, on the south side, in the Times Branch Office and Information Bureau at 619 S. Spring st., or will divide into desk spaces. Apply on premises, MR. BURGER.

TO LET—SPACE SUITABLE FOR MANUFACTURing or storage, 50x110, ground floor and 50x50 basement, electric elevator, spur track, brick building, rent reasonable. 1709 N. SPRING ST.

TO LET—OR LEASE—
Miscellaneous.
Stores and Shops.

TO LET—PLACE FOR [illegible] store. Must have [illegible] good lease and [illegible] 6124 PASADENA AVE.

TO LET—A GOOD [illegible] cated for a good [illegible] ture or dry goods. [illegible]

TO LET—FINE STORE, [illegible] Old-established [illegible] and equipment at [illegible]

TO LET—CORNER [illegible] 4720 MELROSE AVE. [illegible]

Offices and [illegible]

TO LET—SMALL OFFICE [illegible] furnished; rent $40 [illegible] phone and telegraph [illegible] OIL BLDG., between 9:30 [illegible] morning.

TO LET — STORE OR [illegible] feet, at 745 S. [illegible] and passenger elevator [illegible] lent display space. [illegible] M. LOT COMPANY, [illegible]

TO LET—OFFICE [illegible] and service [illegible] best location. $30 per [illegible] Haas Bldg.

TO LET—DESK SPACE [illegible] of telephone. 105 [illegible]

TO LET—ROLL TOP DESK [illegible] service, $10. 438 CHAMBER [illegible]

TO LET—SPACE FOR [illegible] phone. 232 STORY BLDG. [illegible]

Industrial and Business [illegible]

FOR LEASE—

NEAR 6TH AND LOS [illegible]
Two-story and basement [illegible] 000 square feet, facing [illegible] be vacated within [illegible] year flat lease for 3 1-2 [illegible] Excellent location for wholesale [illegible] be divided.

W. R. [illegible]
R. C. MITCHELL [illegible]
Sixth floor, L. A. Trust [illegible]
60817. Sixth at [illegible]

FOR LEASE—ON LONG [illegible] sale, in center of [illegible] company within 90 days [illegible] for warehouse or [illegible] cation, 32,500 sq. ft. [illegible] Over 300 feet R.R. [illegible] TIMES BRANCH OFFICE.

TO LET—STORE OR [illegible] able for one or both [illegible] tion location, 7 auto [illegible] yards. After April 10th [illegible] a premium. On edge of [illegible] 62748.

FOR LEASE — LOFTS AND [illegible] shopping district in [illegible] Long lease given. Address [illegible] PICE

TO LEASE—[illegible] EAST [illegible] and basement, about [illegible] and switch in rear. [illegible]

TO LET—150x150 [illegible] WITH SHEDS IN REAR [illegible] 2440.

TO LEASE—2 STORES [illegible] Near 9th and Los Angeles [illegible] lease. 62807. FARLEY, [illegible]

Farming and [illegible]

FOR LEASE—

12,000-ACRE
RANCH

Located in Ventura Co. [illegible] sales. Ideal stock ranch. [illegible] For further information [illegible] RANCH, 200 Garland Bldg. [illegible]

TO LEASE—RICH [illegible] 20 acres, plenty water [illegible] and suitable [illegible] crop, 65, 70 or 100 acres [illegible] Reed, Cal. N. W. [illegible]

FOR LEASE—320 ACRES [illegible] barn, etc., well, windmill [illegible] 12 chickens. 40 acres [illegible] rear.
ARTHUR H. BAILEY, [illegible]

FOR LEASE—NEAR [illegible] Fernando Valley, 40 to [illegible] water. Will rent for cash or [illegible] for tomatoes. Address [illegible] MAN, Chatsworth, Cal.

Poultry [illegible]

TO LET — 2 ACRES, [illegible] house, modern [illegible] month. West 1047 [illegible]

[illegible]DNESDAY MOR[illegible]

[illegible]assified Line[illegible]

FURNITURE, HOUSEH'D GO[illegible]
For Sale, Exchange, Wanted.
For Sale and Exchange.

[illegible] BARGAIN PIANO, VICTROLA, [illegible] of fine rugs and furniture, [illegible] body brussels and Axm. rugs, [illegible] davenport, tapestry chair, [illegible] fumed oak, birdseye [illegible] oak chairs and rockers, [illegible] oak dining set, fine [illegible] Circassian walnut and [illegible] dressing tables, desks, [illegible] 2 fine desks, tables, [illegible] roll top desks, [illegible] bed, coil springs, [illegible] linen, drapes, etc. [illegible] side oven gas [illegible] garden tools [illegible] invited. The above [illegible] at 1110 W. 16TH ST. [illegible] sold. Wed., Mar. 31st. [illegible]

[illegible] three-piece overstuffed parlor [illegible] cane and [illegible] separate cushions [illegible] mahogany [illegible] davenport tables, [illegible] chairs and rockers. VERY [illegible] LATEST PERIOD DESIGN, [illegible] cut glass, imported bric-a-brac, [illegible] floor lamps, elaborate silk [illegible] Italian and oriental hand-[illegible] Best quality of rugs in [illegible] condition, beautiful patterns. [illegible] BEDROOM SUITES IN MAHOGANY, WALNUT AND OLD IVORY, [illegible] HANDSOME DESIGNS, [illegible] small floor rugs, chairs and rockers, [illegible] 4-post bed, few Moon [illegible] too numerous to mention. [illegible] 26547.

[illegible]—CHILD'S BED, COMPLETE, [illegible] large wicker doll buggy, [illegible] good condition, cheap. 1650 WINF[illegible] 11.

[illegible]—FURNITURE, EXTRA FINE [illegible] complete; oak dresser, sewing table, [illegible] combined. New mattress, [illegible] AVE. West Pico car.

[illegible]—MASSIVE 4-POST MAHOGANY [illegible] massive mahogany library [illegible] and odd chairs; no dealers. [illegible]

[illegible]—EXTRA GOOD FURNITURE OF [illegible] free rent for month; 25 chickens [illegible] S. 8TH. Broadway 8882.

[illegible]—BEAUTIFUL OVERSTUFFED DAV[illegible] and two chairs, half price. 1068 S. [illegible] PLACE.

[illegible]—FURNITURE, NO DEALERS. [illegible] Wilshire 2165. 1407½ [illegible]

[illegible]—TODAY, BEAUTIFUL 11x15 [illegible] oriental rug. $550. Rare sat[illegible] $150. 3861 W. 6TH.

[illegible]—WASHING MACHINE, HIGH [illegible] adjustable dress form, 38, $7. Baby [illegible] 1264 SANBORN. Wilshire 1[illegible]

[illegible]—SOME NICE PIECES OF FUR[illegible] reasonable. Call today. 2834 DARW[illegible]

[illegible]—FOR AUCTION SALES OF FUR[illegible] the display advertisements of [illegible] Part I today Times.

[illegible]—ORIENTAL RUGS. [illegible] BEFORE YOU DECIDE, SEE US. [illegible] 236 VAN NUYS BLDG. PHONE 151[illegible]

[illegible]—BARGAIN; GOLDEN OAK BUFF[illegible] mattress, springs. Call after 6 p[illegible] 28TH ST.

[illegible]—BARGAIN, DINING, LIVING [illegible] parlor furniture, rugs and high [illegible] at 3218 S. MAIN.

[illegible]—ONE DINING-ROOM TABLE, [illegible] one library table, 2 rockers, ice box, [illegible] S. 49TH ST.

[illegible]—BARGAIN; BRAND NEW DINING [illegible] bedroom and parlor furniture of 7-room [illegible] (Grand ave. car.) 1470 W. 49TH [illegible]

[illegible]—DINING-ROOM TABLES, CHAIRS, [illegible] rockers, couches, etc. 1710 W. [illegible] dealers.

[illegible]—DOUBLE COPPER COIL WA[illegible] almost new. VERMONT 7571.

[illegible]—GOLDEN OAK UP-TO-DATE [illegible] HAWTHORNE, Hollywood.

[illegible]—7 ROOMS FURNITURE, FOR [illegible] 421 W. 58TH ST.

[illegible]—MAHOGANY BED AND DRESSER, [illegible] design. GAR. 726.

[illegible]—FURNITURE, CALL BETWEEN 8 AN[illegible] 540 WESTLAKE.

[illegible]—ORIENTAL RUGS. 1 RIMEN[illegible] 7x15. 1540 W. 10TH ST.

Wanted.

[illegible]—FURNITURE AND FURNISHINGS [illegible] description, single piece or entire house, [illegible] ANY GRADE, FINEST QUALITY [illegible] Everything from kitchen utensils [illegible] instruments, pay SPOT CASH. Take [illegible] your convenience. We pay more than [illegible] contents of a home call me day [illegible] You will be pleased with my method [illegible] PHONE 560441.

[illegible]—FURNITURE. [illegible] badly in need of what you have to [illegible] furniture line. A quick sale and [illegible] our motto, which enables us to pay [illegible] price for whatever you wish to dispose [illegible] We will also sell at auction for you. [illegible]

[illegible] HAMMOND, AUCTIONEER, [illegible] S. MAIN ST. PHONE 63543.

[illegible] HART & BALL, LOS ANGELES [illegible] Auctioneers, buy FURNITURE, [illegible] FURNISHINGS, musical instruments, [illegible] and merchandise of every description [illegible] MARKET PRICE. Personal attention, [illegible] courteous treatment. Make the [illegible] profit by calling on. Phone [illegible]

[illegible]—FURNITURE, RUGS AND HOUSE[illegible] furniture. Immediate cash. Don't sell [illegible] furnishings until you get our [illegible] appraisal. The pioneers of [illegible] BARRY & CO., 7th and Figueroa. Main 7741.

[illegible]—WE ARE FURNISHING APARTMENT[illegible] and bungalows and need furniture of [illegible] cheap, medium and high grade; we [illegible] highest prices in town because we ought [illegible] goods. We buy any quantity. We take [illegible] your convenience. Be convinced and [illegible] 2285.

[illegible]—TO PURCHASE FOR CASH, PRIVAT[illegible] dealer, complete furnishings of [illegible] at once or in part as per [illegible] piano, Victrola, rugs, furnishings, [illegible] dining set, bedroom furniture, [illegible] Phone 61[illegible] or write [illegible] address.

[illegible]—HIGHEST CASH PRICES PAID [illegible] HOUSEHOLD AND OFFICE FURNITURE, [illegible] AND CALL ON US BEFORE YOU SELL. [illegible] EXCHANGE FURNITURE. D. W. GOULD, 916 S. MAIN. PHONE 61390.

[illegible] FURNITURE —WANTED [illegible] of used furniture from single pieces to [illegible] of a house; we need the goods; [illegible] cash and will pay more than [illegible] or auctioneer. No deal too large or [illegible] KAPLAN BROS., Broadway 877.

[illegible]—TO PURCHASE THE FURNISHINGS [illegible] home, bungalow or flat, complete [illegible] separately. Bedroom, dining [illegible] furniture, rugs, refrigerator, range, [illegible] piano. No dealers. Will pay cash. [illegible] HATTON, 21292.

[illegible]—WOULD LIKE TO PURCHASE THE [illegible] of a small complete home in five [illegible] would like possession within two [illegible] you have a home of this description [illegible] phone WIL. 6062, ask for MR. HARTE.

[illegible]—COL. C. F. CALHOUN, AUCTIONEER, [illegible] Burlington ave., Phone 21340. Buys [illegible] any amount, large or small; best [illegible] at top prices, and a square deal [illegible] to finish. Calls answered night or day.

[illegible]—PRIVATELY COMPLETE FURNISHINGS [illegible] or would buy single pieces such as [illegible] dressers, beds, dining set, also rugs. [illegible] might buy piano or Victrola. Will [illegible] cash. SOUTH 1260. No dealers.

[illegible]—TODAY, FURNITURE, RUGS, BEDS, [illegible] chiffoniers, rockers, chairs, refrigerators, [illegible] and cooking ware, any amount or [illegible] furnish a 20-room apartment. Whatever [illegible] to sell phone 21080; evenings 98. 2180.

[illegible]—SMALL FAMILY WOULD LIKE TO [illegible] furniture for a home, complete, or [illegible] separate pieces. We need the furniture [illegible] pay all cash. Please call any time. [illegible] No dealers.

[illegible]—FURNITURE, 4 OR 5 ROOMS, NE[illegible] Party just arrived, any cash. We [illegible] Must have it on or before 1st. Call or [illegible] 2220 Brooklyn ave. Phone 61728.

[illegible]—HOUSEHOLD AND OFFICE FURNI[illegible] cash prices paid; also new furniture [illegible] for old. COLGAN-HENDERSON [illegible] CO., 724 S. Main. 20688, F9606.

[illegible] FURNITURE FOR CASH. [illegible] CASH PRICES PAID FOR HOUSEHOLD [illegible] FURNITURE, ANY AMOUNT. NEW [illegible] EXCHANGED FOR OLD. 11526.

[illegible]—I WILL BUY YOUR FURNITURE AND [illegible] prices from $1 to $10,000. KRONNICK [illegible] STORE, 534 S. Main. Phone Pico [illegible] will mean money to you.

[illegible] $ $ $ $ $ $ $ $ [illegible]
[illegible] FURNITURE.
[illegible] SCEZLA. TEL. PICO 404.
[illegible] $ $ $ $ $ $ $ $ [illegible]

[illegible]—BY YOUNG COUPLE, FURNITURE [illegible] 5 rooms, will buy odd pieces. SOUTH [illegible]

[illegible]—TO PURCHASE AT ONCE, THE FUR[illegible] of a home. Want good goods. Am no [illegible] 52466.

[illegible]—BY PRIVATE PARTY, 6 ROOMS OF [illegible] and household goods, must have [illegible] the first. SOUTH 1136. Apt. 4.

[illegible]—DO NOT GIVE YOUR FURNITURE [illegible] PHONE ME AND I WILL PAY YOU [illegible] YOU ASK FOR IT. WEST 2268.

[illegible]—RUGS AND FURNITURE, NEED TO [illegible] up a 6-room house. Will pay best price, [illegible] or more. All cash. PHONE 62222.

[illegible]—AM IN NEED OF SOME FURNITURE, [illegible] ranges, etc. Private only. BDWY. [illegible] 7 p.m. WIL. 2297.

[illegible]—BEDS, DRESSERS, RUGS, ICE BOXES, [illegible] stove, just for home. Will pay cash. [illegible] only. Call MAIN 7072.

[illegible]—GOOD FURNITURE AND RUGS FOR [illegible] bungalow, will pay reasonable price. [illegible] CROCKER, West 5712.

[illegible]—FURNITURE IN ANY CONDITION OR [illegible] Call WEST 736.

[illegible]—BY CHICAGO PEOPLE, 5, 6 ROOMS [illegible] and rugs. SOUTH 2265-J.

[illegible]—FURNITURE, RUGS, FOR MY APT. [illegible] What have you? SOUTH 629-J.

[illegible]—GET SUGARMAN'S FIGURES BEFORE [illegible] furniture, home or hotel. MAIN 1136.

[illegible]—5 ROOMS FURNITURE FROM PRI[illegible]. No dealers. 1620 W. 36TH. 73722.

[For Sale and Exchange, continued]

FOR SALE—THE COMPLETE [illegible] ings of 10 rooms, [illegible] Wilton rugs, one [illegible] orientals, mahogany [illegible] lamps, velour couch [illegible] (Japanese) [illegible] table, two rockers [illegible] oak dining set [illegible] writing desk [illegible] pieces to match [illegible] all together. 1011 MAGNOLIA [illegible] of 10th and [illegible]

FOR SALE—HIGH-CLASS [illegible] ing of 8-piece living-room [illegible] hogany library table [illegible] [illegible] gentlemen's [illegible] roomer and chair [illegible] walnut set in the [illegible] [illegible] 11x12 Persian rug [illegible] [illegible] S. BERENDO.

FOR SALE—FURNITURE [illegible] galow, consisting of [illegible] genuine leather rocker [illegible] davenport, breakfast [illegible] cane back [illegible] dressing table, chiffonier [illegible] all electric [illegible] 40TH ST.

FOR SALE—BEAUTIFUL [illegible] 7-room house [illegible] dining and [illegible] pieces [illegible] rugs [illegible] large and [illegible] [illegible] OXFORD.

FOR SALE—MONEY [illegible] NEW GOODS [illegible] GRADE, MEDIUM [illegible] FURNISHINGS [illegible] S. HILL ST., NEXT [illegible] TAILORED [illegible] TERMS—ALL CASH [illegible] COURTESY.

FOR SALE—DON'T [illegible] davenport [illegible] to the best in the [illegible] We build overstuffed [illegible] or velour covering [illegible] $50 and up. THE A. [illegible] HOLSTERING CO., [illegible]

FOR SALE—A FEW [illegible] ture, one day only [illegible] piece mahogany [illegible] bedroom suite [illegible] sewing machine [illegible] stand; curtains and [illegible] first-class [illegible]

FOR SALE—IF YOU [illegible] bargain in real [illegible] on us. We carry [illegible] parlor and [illegible] sets, bedroom [illegible] FURNITURE CO., [illegible]

FOR SALE — COMPLETE [illegible] everything new [illegible] piece [illegible] and Mary dining set [illegible] read breakfast set [illegible] ST. Adams car.

FOR SALE—MAHOGANY [illegible] ivory bedroom [illegible] and cane back [illegible] ten wagon, fernery [illegible] all in brown [illegible] W. 49TH ST.

FOR SALE—HOTEL [illegible] dealers. Notice [illegible] 500 new perfect [illegible] close to be sold [illegible] different business [illegible] seen at 1224 S. [illegible]

FOR SALE — [illegible] prettiest set [illegible] davenport, [illegible] davenport [illegible] what [illegible] at less [illegible] A. A. CHAMBERLAIN [illegible] S. Vermont. [illegible]

FOR SALE—MAHOGANY [illegible] ful 8-piece [illegible] suite, leather [illegible] period rocker [illegible] brown mahogany [illegible] 48TH ST.

FOR SALE — [illegible] $12.50 [illegible] parlor [illegible] ESTATE [illegible] Vermont. 73[illegible]

FOR SALE—COMPLETE [illegible] nishings of 5 rooms [illegible] trola. Nothing reserved [illegible] coming Thursday [illegible] West 30th street [illegible]

FOR SALE—MUST VACATE [illegible] up, curtains [illegible] to $75; chairs [illegible] sets to be sacrificed [illegible] upstairs.

RESTAURANT MEN [illegible] have the following [illegible] white enamel chairs [illegible] and back bar. Call [illegible] HILL ST.

FOR SALE—BEDS AND [illegible] 3-0, 4-0, 4-6 [illegible] LOU SKERBA [illegible]

FOR SALE—RUGS TO [illegible] Any size, all [illegible] two-thirds by [illegible] PHONE [illegible]

FOR SALE—BIG PILLOWS [illegible] dining table, china [illegible] cedar chest, refrigerator [illegible] Must be sold. 1[illegible]

FOR SALE—OAK [illegible] wardrobe trunk [illegible] lovely mirror [illegible] office coat trees [illegible]

FOR SALE — FURNITURE [illegible] range, Columbia [illegible] tors. 1148 S. 47TH ST. [illegible]

TO LET—OR LEASE—
Miscellaneous.
Stores and Shops.

TO LET—A GOOD STORE [illegible]

TO LET—CORNER STORE [illegible] 4730 MELROSE AVE.

Offices and Desk Room.

TO LET—SMALL OFFICE [illegible]

Industrial and Business Property.

FOR LEASE—
NEAR 6TH AND LOS ANGELES [illegible]

W. E. BRIDWELL.

Farming and Ranch Lands.

FOR LEASE—
13,000-ACRE
RANCH.
Located in Ventura Co. [illegible]

Poultry Ranches.

FURNITURE, HOUSEH'D GOODS—
For Sale, Exchange, Wanted.
For Sale and Exchange.

[illegible]

Classified Liners.

MUSICAL INSTRUMENTS—
For Sale, Exchange, Wanted, Etc.
For Sale, Exchange, Etc.

FOR SALE—
BARNES MUSIC CO.,
BIG ALTERATION SALE.
NOW ON—ACT QUICKLY.
Every piano, new and used, included in this sale; new instruments among which are many of America's oldest and most distinguished makes—HALLET & DAVIS, JULIUS BAUER, KRELL, CONWAY, BARNES BROS., SCHILLER, ADAM SCHAAF, LEXINGTON and others—all at tremendous reductions both in price and terms.
EXCEPTIONAL BARGAINS IN USED PIANOS.
All sold under the Barnes double guarantee of price and quality for five years.
Among the used instruments are:
HALLET & DAVIS (U.) CHICKERING (U.)
BRONINGER (U.) J. & C. FISCHER (U.)
STEGER & SONS (U.) KIMBALL (U.)
LEFARGUE (U.) BEHR BROS. (U.)
AUTO PIANO (U.) AUTO PLAYER (U.)
—and as many more starting as low in price as
$175—$235—$290—$335 and up.
The extremely low prices quoted on all instruments would warrant asking for ALL CASH, but we are in a position to offer purchasers from 15 to 30 months' time in which to pay. To get the best in values—act now.
THE BARNES MUSIC COMPANY,
231-233 South Broadway.
BLANCHARD BLDG., Opposite City Hall.
The center of musical activity in Los Angeles for 30 years.

FOR SALE—
WE ARE GOING OUT OF BUSINESS—sold our lease. Will make wholesale price on remaining stock of brand new pianos, players and talking machines.
This means that you can buy a piano or player at half retail price. Two $900 Thompson player pianos at ½ off; five $450 pianos for $215 and up; one used piano, $75. This stock must be closed out immediately—come in and make an offer on any style you like—special inducements for cash.
MANUFACTURERS PIANO COMPANY,
745 S. Broadway, 3rd Floor.

FOR SALE—PHONOGRAPH BARGAINS—
Columbia Grafonolas ...... $32.50 to $200
New Stewart Phonographs $10
New Harmony Phonographs $10
New Melody Cabinet Phonographs $40
New Burnham Phonographs $35
New Hawthorne Phonographs $110
Terms if desired. Complete stock of records.
OVERELL'S, 7th and Main sts.

FOR SALE—
One of our retail customers purchased a $950 Thompson player piano less than five months ago. To escape paying us the balance due us on this player which is $665, we will give a clear bill of sale, which means that you get the benefit of what the other party has paid, gratis. See WHOLESALE REPRESENTATIVE, 745 S. Broadway, 3rd floor.

FOR SALE—OFFERINGS IN REAL PIANO BARGAINS: 15 fine used upright pianos, starting from $125, $175, $190, $225 and up. These are high grade standard makes and fully guaranteed by this old reliable house. These instruments are turned in as part payment on the Knabe, Knabe Ampico and Mehlin pianos. See these wonderful bargains early. FITZGERALD MUSIC COMPANY, 727-29 S. Hill st.

FOR SALE—WE ARE GOING OUT OF BUSINESS and have 5 brand new talking machines which play all records, retailing from $90 and up—which we will close out for practically ½ off for cash. A few records left will be closed out—your choice 5 records for $1 as long as they last. MANUFACTURERS PIANO COMPANY, 745 S. Broadway, 3rd floor.

FOR SALE—IF YOU WISH TO SECURE A BEAUTIFUL $450 piano, used less than 4 months, by paying the unpaid balance due the factory on same, which is $185 and interest, see me at once. WHOLESALE REPRESENTATIVE, 745 S. Broadway, third floor.

FOR SALE—BIG PIANO SNAPS FOR THIS WEEK. Good upright pianos, $85 up to $200; all fully guaranteed. Pianos rented $1 mo. up; all rent can apply on purchase later. Open every evening until 9 o'clock. 622 S. BROADWAY.

FOR SALE — $2.95, OUR COMBINATION, 2 waltzes, 1 fox-trot, 1 one-step, 2 comic songs for your phonograph. Don't wait; take them home today. PLATT MUSIC COMPANY, 622 S. Broadway.

FOR SALE—MUST SELL MY BEAUTIFUL PLAYER piano; also phonograph; or will rent to responsible party. 212 W. 9TH ST., between Hill and Broadway.

FOR SALE—PLAYER PIANOS RENTED $5 MO. up. Uprights rented $2 mo. up. Grand pianos rented $8 mo. up. Many high-grade makes to select from. All rent can apply on purchase price later. 622 S. BDWY. Open every eve. until 9.

FOR SALE—BEAUTIFUL LIKE NEW PIANOLA player piano, Steinway Steinway device patent, [illegible] colonial design, reduced $290. Has had little use, genuine bargain. 622 S. BDWY. Open every eve. till 9.

FOR SALE—WEBER PIANOLA PIANO, USED, mah. case, very rich mellow tone, easy action, a little beauty. Original cost when new $1150, sell now $475. Give long time to pay. 622 S. BROADWAY. Open every evening until 9 o'clock.

FOR SALE—LATE STYLE, NEARLY NEW BOSTON Gilbert piano, fine tone.
Also late style Rotary Singer sewing machine, will sell cheap for cash. 714 W. 8TH ST.

PIANOS RENTED $1 MO. UP. PLAYERS, $4 mo. up. Grands, $8 mo. up. All rent can apply on purchase later, if you wish. 622 S. BDWY., day or eve. till nine.

FOR SALE—CHEAP; AN OLD CHICKERING PIano, also dining-room table and arm chair. Phone West 2183. 3042 BUDLONG.

FOR SALE—STEINWAY PIANO, USED, $150, OR rent, $4 mo. Rent apply on purchase later. 622 S. BDWY. Day or eve. till 9.

FOR SALE—B FLAT CLARINET, LIKE NEW. Very cheap or exchange. 5027 CROCKETT ST., Florence.

FOR SALE—UPRIGHT CHICKERING PIANO, WONderful tone, mahogany case, like new, household furniture. 1522 VISTA ST., Hollywood, 594.

FOR SALE—KNABE PLAYER PIANO, LIKE new, plays 88-note roll music. Must sell this week. 622 S. BDWY., day or eve till 9.

FOR SALE—MY VICTROLA AND 50 RECORDS. Good as new, for $80.
Call at storage, 610 W. 6TH ST.

FOR RENT—FINE MODERN MAHOGANY PIANO. Call 1020 PARK GROVE AVE. Take Washington street car.

FOR SALE—WE RENT PIANOS, $2, $3, $4 A mo. RENT ALLOWED ON PURCHASE PRICE. N. W. FISHER, 105 N. BROADWAY.

FOR SALE—KNABE PIANO, USED, $250, OR rent, $4 mo. Rent can apply on purchase later. 622 S. BDWY. Day or eve. till 9.

TO LET — WE RENT PIANOS AND PHONOgraphs. BROADWAY MUSIC CO., upstairs store, 627 S. Broadway. Open evenings.

FOR SALE—C MELODY SAXOPHONE, SILVER like new; also alto saxophone with case, nearly new, $110. 622 S. BDWY.

TO LET—FINE STANDARD MAKES OF PIANOS. Rent credit applied if purchased later. FITZGERALD MUSIC CO., 727-729 S. Hill.

PIANOS RENTED — UPRIGHTS, $2 MO. UP. Players, $4 mo. up. Grands, $8 mo. up. 622 S. BDWY. Day or eve.

TO LET—PIANOS AND VICTROLAS, $1.50 UP per month. 832 W. 7TH.

FOR SALE—$195, PLAYER PIANO, USED, WAS $700. Pay $5 mo. 622 S. BDWY., day or eve.

FOR SALE—WALNUT KNABE PIANO, FIRST-class condition, cheap for cash. 832 W. 7TH.

FOR SALE—FINE TONE UPRIGHT PIANO, $250, oak case. See it at 190 S. ARDMORE.

FOR SALE—USED STEINWAY UPRIGHT PIANO, also cabinet Victrola. STORAGE, 610 W. 6TH.

TO LET—FINE PIANOS, TAYLOR PIANO CO., 1012½ S. Hill. Phone Broadway 890.

FOR SALE—PLAYER PIANOS, RENT APPLY ON purchase. $5 month up. 622 S. BROADWAY.

FOR SALE—PIANO, CHICKERING MAKE, USED; $165 and drayage. Call storage, 610 W. 6TH.

FOR SALE—CONN CORNET AND CASE, SILVER, like new, cheap. Terms. 622 S. BDWY.

FOR SALE—WEBER BABY GRAND, LIKE NEW. See, make offer. 622 S. BDWY., day or eve.

TO LET — PIANOS FOR RENT. CALL AT Storage. 610 W. SIXTH ST.

FOR SALE—USED 88-NOTE PLAYER PIANO AND 50 rolls, $350, cost $800; storage 610 W. 6TH.

FOR SALE—FINE CABINET PHONOGRAPH, cheap for cash. 425 W. 22ND ST.

FOR SALE—ORPHEUM SPECIAL NO. 2 TENOR banjo, brand new. Big discount. 622 S. BDWY.

FOR SALE — PLAYER PIANO. 3783 DENKER AVE.

FOR SALE—BABY GRAND PIANO, MAHOGANY case, warranted. Call storage, 610 W. 6TH ST.

Wanted.

WANTED—OLD PIANO, SUITABLE FOR SCHOOL purposes. Will pay all cash. [illegible] RAY, Main 604.

WANTED—WILL PAY $100 TO $600 CASH FOR your piano, according to style. If you want quick cash, phone MR. CAMPBELL, 64557.

WANTED—IF YOU WANT CASH FOR YOUR PIano, phone MAIN 5921.

WANTED—AM ANXIOUS TO BUY A GOOD PIANO or player piano for cash. Phone 61470.

WANTED—TO BUY UPRIGHT PIANO UNDER $175; any condition. 633 S. UNION. 51818.

WANTED—TO BUY UPRIGHT OR GRAND PIANO, might consider player. Phone 65049.

WANTED—WILL PAY GOOD PRICE FOR PIANO, cash ready. PHONE SOUTH 1715-J.

MACHINERY, ALL KINDS—
For Sale, Exchange, Wanted.
For Sale and Exchange.

FOR SALE—JUST RECEIVED CARLOAD SECOND-hand 16 and 18-inch heavy duty engine lathes, back geared. They are going cheap for cash. Don't miss this. Can be seen at 1405 SANTA FE AVE., between 8th and 9th sts.

FOR SALE—DEEP WELL PUMP HEAD WITH 200 ft. of casing and rods with 8-inch cast bronze cylinder. Splendid equipment to pump 15 to 18 inches water. E. T. CASSEL, San Dimas. Phone 488, Covina.

FOR SALE—BIG STOCK PULLEYS, SHAFTING, hangers, boxes and machinery and parts of all kinds. We buy, sell or exchange. AMERICAN MACHINERY CO., 320 Mary st. Phone 13158.

FOR SALE—OLD ESTABLISHED NEW AND SECond-hand machinery business, 547 SAN PEDRO; 6 months' rent paid in advance.

FOR SALE—LIGHT ORCHARD TRACTOR, USED but little, an exceptional buy. 1540 S. LOS ANGELES.

FOR SALE — NEW 15-H.P. WITTE MINING hoist, bargain. C. L. PINNEY, 1855 Carroll ave.

FOR SALE—MACHINERY OF EVERY DESCRIPtion bought, sold and rented. BUTTRESS & McCLELLAN, 265 N. Los Angeles st.

FOR SALE—4 CLAMPS, BROWN TUBE PLATE. VERMONT 1641.

FOR SALE — GAS ENGINES, 2 TO 100-H.P. Pumps, etc. LLOYD, 712 N. Main. 67026.

FOR SALE—FOR AUCTION SALES SEE THE DISplay advertisements in Part 1 today's Times.

MACHINERY, ALL KINDS—
For Sale, Exchange, Wanted.
Wanted.

WANTED—CASH PAID FOR ALL KINDS FARM implements, also gas engines and irrigating pipe. See me before you sell at auction. Phone or write and buyer will call. SCOTT'S PLACE, 135 S. L. A. ST. Phone Main 3320.

MISCELLANEOUS—
For Sale.

FOR SALE—10-DAY SACRIFICE SALE—
Best paints $2.25 gal. PLASTER WALL BOARD $37.50 a thousand. SEE OUR 15c ROLL WALL PAPER; GET OUR PRICES ON ELECTRIC FIXTURES. Best house on the Coast to buy wholesale guaranteed products. 3-ply sanded roofing, $2 roll. PORCH, FLOOR FLAT WHITE PAINTS, $2.25 gal. WHITE AND IVORY ENAMEL, $3 gal. Calcimine, 6c lb. TURPS, 70c gal. HOUSE STAINS, 20 shades, and Rubberkote roof paint, 55c gal. FREE information how to paint or stain your home. WE SHIP EVERYWHERE. BUY DIRECT WHOLESALE WHERE EVERY ARTICLE IS GUARANTEED. WRITE, PHONE OR CALL. FOR SAMPLE AND PRICES. TEL. Bdwy. 5175. WESTERN WHOLESALE PAINT CO., 801 San Pedro st., corner 8th.

FOR SALE—GUARANTEED—PAINTS.
SEE US FIRST, SAVE 50 PER CENT. BEST HOUSE PAINTS, $2.25; VARNISHES, $1.50; HOUSE STAIN, 50c; ELASTIC ROOF COATING, 50c; TURPS, 70c; BOILED OIL, 99c; ROOFING, 3-PLY, $2; PORCH AND FLOOR PAINTS, $2.25; WALL PAPER, 15c PER ROLL AND UP; WALL BOARD, IVORY AND FLAT WHITE $2.75; IVORY AND WHITE ENAMEL, $3; CALSOMINE, 6c LB. BUY AT WHOLESALE PRICES. EVERY ARTICLE GUARANTEED. FREE DELIVERY. WE SHIP IMMEDIATELY ANYWHERE. OPEN SATURDAY EVENINGS. PACIFIC PAINT AND SUPPLY CO., 603 E. 7TH ST., COR. SAN PEDRO. 11589.

FOR SALE—PAINTS—
Wholesale to Consumer.
This Week's Specials.
Wall board, $38.50. Roofing, $1.50.
House stains, 50c, 75c and 85c; all colors.
House paint, $2.25, $2.45 and $2.75. Gloss outside white, $2.75 and $3.50. Enamel, $3. Flat ivory, $2.25. Tints, 5c. Painter's boiled oil, 90c. Subturps, 65c. Wall paper, 10c and up. Prompt delivery and guaranteed.
CONSUMERS' WHOLESALE PAINT WORKS,
314 E. Ninth st. Phone 61061.

FOR SALE—SUPERIOR PAINTS MEANS MORE paint value per dollar, splendid value house paint, $2 gal.; white enamel, $3; varnish, $2 gal. and up; turps, 60c gal.; kalsomine, 6½c lb. These are retail prices, factory to consumer. The cost of materials plus one small profit. Special superior roof paint, the greatest thing ever applied to a roof, 70c gal. Guaranteed for 10 years. Remember, we save you money on Certain-teed roofing. Phone 16175. WHEELER & ACKER, 705 E. 5th.

FOR SALE—$35, 4-BURNER GAS RANGES; SOME used less than year; look exactly like new, guaranteed, delivered, connected; $22.50; 30-gal. hot water boiler, and brand new Bridgebeach Superior No. 20 copper coil water heater, $17.50.
FORREST STOVE, RANGE AND
LAWN MOWER WORKS,
3620-28 S. VERMONT
WEST 4851

FOR SALE—WATER STILLS, MADE ENTIRELY of heavy copper, one or three-gallon capacity, prices $25 and $40 respectively. Sent prepaid by express or parcel post the same day we receive your order. Ideal for distilling water for automobile batteries and drinking purposes. Avoid the "flu" and fevers. BOYER & CO., 8-102 Farnam Bldg., Omaha, Neb.

FOR SALE—OLD AND NEW TRUNKS, SUIT cases, bags, bought, sold, exchanged; suit cases slightly damaged, at cost. Out of high-rent district. FREE'S SALVAGE TRUNK CO., 149 North Spring. Remember NORTH SPRING.

FOR SALE — REPAIRS FOR EVERY LAWN mower; lawn mower grinding a specialty; good $6 mowers, $3, delivered; demonstrated.
FORREST'S STOVE, RANGE AND
LAWN MOWER WORKS,
3620-28 South Vermont.
WEST 4851

FOR SALE—FINE CUTTING EASY RUNNING, $15 lawn mower, guaranteed good as new, $7.50; lawn mowers ground and repaired. FORREST STOVE, RANGE AND LAWN MOWER WORKS, 3620-28 S. Vermont. West 4851.

FOR SALE—REPAIRS FOR STOVES AND RANGES. EXPERT STOVE REPAIRING.
OLD STOVES MADE NEW.
IT PAYS.
FORREST'S STOVE, RANGE AND
LAWN MOWER WORKS,
3620-28 South Vermont.
WEST 4851.

FOR SALE — PIPE FITTINGS, HOT WATER tanks, anything in the line of metal, pipe or iron, we buy, sell and exchange.
CALIFORNIA IRON AND METAL CO.
527 E. Eighth st. Main 2534.

FOR SALE—REBUILT WINDMILLS, PUMPS, cylinders, redwood tanks, make new galvanized tanks, 200 to 2000 gal. Why pay more? DEMMITT, upstairs, 120 N. Main. Also buy. 15191. Bdwy. 1984.

FOR SALE—REPAIRS FOR EVERY WATER heater; leaky hot water boilers permanently repaired and guaranteed; burned copper coils cleaned, welded and brazed.
FORREST'S STOVE, RANGE AND
LAWN MOWER WORKS,
3620-28 South Vermont.
WEST 4851.

FOR SALE—CHIMNEY SWEEPING, $1.50; FURnaces repaired, gas ranges repaired and adjusted. Estimates free. CAMPBELL GOULD STOVE REPAIR SHOP, 621 E. First st. 16071.

FOR SALE—23-INCH PAPER CUTTER; VERY reasonable if taken quick. Apply 231 WESLEY-ROBERTS BLDG., 106 W. 3rd st., between 10 and 11 o'clock.

FOR SALE—BUILDING FITTED FOR OFFICE purposes, 1-story, 30x30 ft., galvanized, corrugated iron, well-built and in good condition. D. & S. PUMP & SUPPLY CO., 301 West Ave. 26.

FOR SALE—TO BE MOVED, ONE 4-ROOM, one 5-room plastered house, first house west of Hill on 17th st. See JOHN W. YOUNG, house mover, South 1829.

FOR SALE — 12x24 REDWOOD REAL ESTATE signs, lettered to your order, parcel post prepaid on receipt of $1. Cheaper in quantity lots. J. R. SANDSTROM SIGN CO., 919 S. Hill.

FOR SALE—ELECTRIC FIXTURES, ONE SOLID brass dining-room dome, 1 living-room fixture; 1 bedroom fixture, $15. 12 casement window shades at $1 apiece. Tel. WILSHIRE 1332.

FOR SALE—SACRIFICE, IRRIGATING PIPE, 3000 feet, 3-inch, like new, $16.50; 4-inch extra heavy, $24.50; 600 feet 5-inch. DEMMITT, upstairs, 120 N. Main.

FOR SALE—WATERPROOF ROOF PAINTS, FOR shingle or paper roofs, 50c per gallon; we also repair, paint and asphalt roofs. BURKHART ROOFING CO., 1820 S. L. A. St. Pico 3087.

FOR SALE — TENTS OF ALL KINDS AND weights; a good second-hand variety; a tent that is a tent. Call or phone DOWNIE BROS., INC., 644 San Pedro. Bdwy. 2189. F4306.

FOR SALE—STOVES, TOOLS, PLUMBING SUPplies, garden tools, hose sprinklers, etc. NOAH'S ARK, 600 E. First st.

FOR SALE—OR RENT—NEW AND SECOND-hand tents, auto covers, auto tents, camping outfits, very cheap. 520 E. FIRST ST.

FOR SALE—MILL STRIPS, 4 FEET LENGTHS, suitable for lath, fencing, greenhouse, chicken coops or fuel. Cheap. HALL CO., 123 E. Jefferson.

FOR SALE—A CARVED CHERRY WOOD EASEL and marine scene in genuine oil, in a real gold gilt frame, both are fine. [illegible] W. 7TH.

FOR SALE—1 BED AND MATTRESS, DINING SET, gas range, dresser. 7301½ KENSINGTON RD. Angeleno Hts., or Hollywood cars.

FOR SALE—ONE CHEST OF GOOD CARPENter's tools; sell cheap. Call Sundays, 1513 SANTEE ST.

FOR SALE—9 YARDS OYSTER WHITE BROCADE, ALSO SOME BLACK JET. BROADWAY 7021.

FOR SALE—CIVIL CODE AND C.C.P., 1915, UNsoiled and correct to date. Address D, box 160, TIMES OFFICE.

WANTED—TO BUY IRRIGATING PIPE NOW, cash. 15191. Bdwy. 1984. DEMMITT, Los Angeles.

FOR SALE—DIAMONDS, JEWELRY AND OTHER personal property; nothing but bargains. MARKWELL & CO., 300 Citizens National Bank Bldg.

FOR SALE—SCOTT'S ROOF PAINTS FOR SHINGle and paper roofs, 50c gal. SCOTT, PAINT MANUFACTURER, 1702 S. Main. South 48.

FOR SALE—TWO GAS RANGES, COT, HALL rack, and men's clothing. 3053 S. HARVARD BLVD.

FOR SALE—BARBER CHAIR, ETHER. 976 E. 52ND PLACE. So. 6429-J.

FOR SALE—OR TRADE FOR BUGGY, COLLAPsible go-cart. 1063 ESTRELLA.

FOR SALE—USED SAFES, BARGAIN PRICES. Guaranteed. SHEALY SAFE CO., 712 S. Hill.

FOR SALE—A GOOD STOCK OF USED CLOTHing and fixtures. Call at 558 MAPLE AVE.

FOR SALE—1 WHOLE REED WHITE ENAMEL baby buggy. A1 condition. Phone 557221.

FOR SALE—SEVERAL SECOND-HAND SAFES, 848 S. HILL ST.

FOR SALE—AWNINGS MADE TO ORDER. McDonald's Awning Factory. Phone Bdwy. 5194.

Office and Store Equipment—General.

FOR SALE—
BURROUGHS LEDGER POSTING MACHINE, NEW, REASONABLE. BOX 11, STATION C, LOS ANGELES

FOR SALE—A FINE ROLL-TOP MAHOGANY desk with genuine leather chair and 4-drawer iron filing cabinet, cost $325, quick sale $175. Complete. Today only. [illegible] CENTRAL [illegible]

FOR SALE — OFFICE FURNITURE, BOUGHT SOLD AND EXCHANGED. 63716. HANSON & CO., 640 S. SPRING.

FOR SALE—BARGAINS IN USED OFFICE FURniture. L. A. DESK CO., 848 S. Hill st. Main 2765. 12065.

FOR SALE—DESK EXCHANGE, GREATEST BARgain in city, used desks, chairs, tables, all sizes, styles. 400 S. LOS ANGELES. Bdwy. 6021.

WANTED—USE OFFICE FURNITURE. CAN USE oak or mahogany. Phone BUYER, Main 3482.

FOR SALE—FIREPROOF OFFICE SAFE, GOOD as new. 402 S. LOS ANGELES ST.

Sewing Machines.

FOR SALE—
SINGER SEWING MACHINE.
Five Types.
Ladies, come in and see our new Singer portable electric sewing machine, showing the new feature of wrist control.
528 S. BROADWAY.

FOR SALE — WHITE AND SINGER ROTARY; both like new. 118 W. 6TH ST.

MISCELLANEOUS—
For Sale
Clothing, Furs, Etc.

FOR SALE—MAGNIFICENT SPLENDID BLACK fox, gorgeous large, strong, bushy, new fur, left by actress, $17.50. Any week day, 207 S. BROADWAY, 3rd floor, G. H. Howitt, Rooms 311-312.

FOR SALE—BEAUTIFUL STREET FROCK, WORN twice. Eton style, hand embroidered; also hats, shoes, etc. Call morning. 300237.

FOR SALE—WE HAVE SOME BEAUTIFUL SAMple furs, all styles, to sell at bargain prices. Call 500 LANKERSHIM BLDG.

FOR SALE — NEW AND USED FURS, BOUGHT and sold; excellent remodeling at lowest prices. BEAR FUR SHOP, 708 S. Hill. Bdwy. 3025.

FOR SALE—WOOLEN DRESS, COAT, SUIT, SIZE 36-38. PHONE 558800 mornings.

Typewriters and Supplies—General.

TYPEWRITERS RENTED—
NONVISIBLE MODELS, 3 MONTHS, $6.
Visible models, 3 months, $7.50 and up.
First rental applies on purchase.
Prices from $15 to $75.
See our NEW machine, the CENTURY.
AMERICAN WRITING MACHINE CO., Inc.,
716 S. Spring st. Pico 2050, Home 15013.

FOR SALE—
TYPEWRITER INSPECTION CO., INC.
We are the largest and most complete equipped concern for reconstruction of typewriters and adding machines in the city. Estimates freely given. Suburban work solicited.
426 S. Spring st. 60558 and Pico 1928.

WANTED—TYPEWRITERS.
See us before disposing of your used machines. Top prices paid.
CORONA-PACIFIC TYPEWRITER CO.,
533 South Spring st.
Broadway 5100. Home 67108.

FOR SALE—NO. 10 REMINGTON TYPEWRITER. Good as new. $50 cash. Boyle 4752. 3015 EAST SIDE BLVD.

Printing and Office Supplies.

FOR SALE—1000 BUSINESS CARDS, $2.00; 500 billheads, letterheads, envelopes, etc. $2. PANAMA PRINTING PLANT, 212 Mercantile Place.

Lumber and Building Materials.

FOR SALE—STOCK STEEL 22-INCHES IN DIAmeter and 20 ft. long. See Engineer GLENDALE LAUNDRY, corner Arden and Columbus, Glendale.

Boats, Yachts, Etc.

FOR SALE—AT A SACRIFICE, THREE-QUARTER cabin cruiser, almost new, completely equipped. 1121 L. A. INVESTMENT BLDG., L. A.

Flowers, Trees and Plants.

FOR SALE—BURBANK'S THORNLESS BLACKberry plants, eight for $1 prepaid. VARIETY FARM, Clovis, Cal.

Jewelry, Diamonds, Watches.

FOR SALE—BIGGEST OPPORTUNITY TO ACQUIRE a diamond cheap. 2⅝ CARAT diamond, perfect, $1150; worth easily $1500. 517 HAAS BLDG.

FOR SALE—DIAMOND RING, BARGAIN, MUST sell; no dealers. TOMLINSON, Pico 3224.

Kodaks, Cameras and Accessories.

FOR SALE—BUY, REPAIR, RENT. L. A. CAMERA EXCH., 2nd floor, 356 S. Bdwy., R. 230.

Billiard Tables and Supplies.

FOR SALE—BEAUTIFUL 8-FOOT BRUNSWICK-Balke-Collender billiard table at one-half price. 55563.

Garden, Farm and Dairy Products.

FOR SALE—DIAMOND LAWN FERTILIZER. CHEAPEST AND BEST
MAIN 7883. Automatic 10315.

Agricultural Implements.

FOR SALE—5 NEW ROBINSON HAY BALERS, $1250 for the lot, these balers are worth at least $1600 each; if interested apply BUTTRESS & McCLELLAN, 265 N. Los Angeles st. Bdwy. 800.

WANTED—
Miscellaneous.

WANTED—BOOKS BOUGHT.
Highest prices paid for fiction, history, encyclopedias, medical, law, sets of books. Bring or write all kinds of every description. HOLMES BOOK CO., 333 S. Main st. Phone Main 1855. 11808. Broadway 1855. Pico 514.
"Best Prices Paid at HOLMES."

WANTED—
BOOKS BOUGHT
For Cash.
Prompt calls, immediate removal.
STRATFORD & GREEN,
642 South Main St.
PICO 3352.

WANTED—BOOKS FOR CASH.
SINGLE VOLUMES OR ENTIRE LIBRARIES.
Buyer will call, city or suburbs.
Out-of-town correspondence invited.
POWNERS BOOK STORE,
542 S. Spring st. Phone 65418.

WANTED—TO BUY LUMBER AND PIPE.
2x10-20, 2x20, 2x4, from 9 ft. up.
CALIFORNIA IRON & METAL CO.,
527 E. Eighth st. Main 2534.

WANTED—
BOOKS BOUGHT.
Choice and rare books a specialty. DAWSON'S BOOK SHOP, 518 S. Hill. Tel. 63250.

WANTED—
BOOKS AND MAGAZINES
Bought, sold, exchanged. THE LEWIS BOOK CO., 115-117 S. Spring st. Phone 13982.

WANTED—ROLL AND FLAT-TOP DESKS FOR about 3 offices, also filing cabinets; pay spot cash; possession as soon as possible. MR. KAHN, 61631.

WANTED — A FEW THOUSAND SEEDLING ORange trees; might buy entire seedbed. Answer. W. W. BURNS,
631 Security Bldg. 63110.

WANTED—CLOTHING AND FURS. TOP PRICES paid for men's and ladies used clothing. COHEN, who needs a supply for 4 stores; men's shoes. 604 S. Spring st. Pico 634. 62806.

WANTED—OLD NEWSPAPERS. WE PAY $1.10 PER 100 LBS. FOR CLEAN NEWSPAPERS DELIVERED IN BUNDLES TO THE V. C. A., 820 S. SAN PEDRO ST.

WANTED—CHEAP JOHN PAYS HIGHEST PRICES men's clothing, tools, firearms, saddles, furniture, etc. Main 3739. 714 E. 5TH. Will call.

WANTED—TO BUY IRRIGATING PIPE, WINDmills, tanks, pumps. Pay cash. Call, phone, write. DEMMITT CO., Bdwy. 1984. 15191.

WANTED—INDIAN RUGS AND BLANKETS, Mexican serapes and silk shawls. Indian baskets. 614 S. HILL.

WANTED — WE BUY ASPARAGUS SPRENGERI and asparagus plumosus seed. PAYNE'S SEED STORE, 345 S. Main st., Los Angeles.

WANTED—A SECOND HAND SAFE. CALL MR. STROBEL, 12053.

WANTED — FEATHERS. CASH PAID FOR feathers. 5722 CENTRAL AVE. South 4467.

WANTED—CASH PAID FOR FEATHER BEDS. 758 SAN PEDRO ST. Main 1168.

WANTED—DESKS, CHAIRS, TYPEWRITERS, show cases, safe and cash register. 64138.

WANTED—WE BUY, SELL, EXCHANGE EVERYthing. CHEAP JACK'S, 624 S. San Pedro st.

WANTED—TO BUY LIGHT TOURING CAR FOR cash. 1450 WEST WASHINGTON.

WANTED — HIGHEST CASH PRICE PAID FOR pipe. 527 E. 8TH. Main 2534.

Discarded Clothes.

WANTED—TOP PRICES PAID FOR MEN'S AND LADIES' USED CLOTHING, ALSO FURS. WE NEED A SUPPLY FOR 4 STORES. VERY HIGHEST PRICES PAID. INSTANT AUTOMOBILE SERVICE IN PRIVATE AUTOS. CALL COHEN. 10 YEARS IN BUSINESS IN LOS ANGELES. 604 S. SPRING, 111 E. 7TH, 204 W. 5TH. PICO 634, 62806. CALL COHEN FOR TOP PRICES.

WANTED—CLOTHES, CLOTHES, MORE CLOTHES until finally supplied; will absolutely pay from $10 to $25 each for 200 men's used suits in fair condition. Call SCOTCH CLOTHING CO., 136 S. Spring st. Pico 3896. D. SWAN, Mgr.

WANTED—LADIES' CLOTHING.
H. A. Seymore, The American Dealer, pays high prices for high grade garments. All dealings confidential. Call BROADWAY 5389.

WANTED—WE PAY AS HIGH AS $25 FOR SECond-hand clothing. Give us a trial. B. KRAUSE, 240 S. Spring. Phone 16271.

WANTED—USED CLOTHING, MEN'S & LADIES' HIGHEST PRICES PAID. CALL 64980.

Diamonds and Jewelry.

WANTED—DON'T BE FOOLISH.
COME ON DOWN TO 3RD AND SPRING. CASH, AND PLENTY OF IT.
I CAN AFFORD TO PAY YOU MORE. I PAY NO COMMISSION, BONUSES OR TIPS. BIG JEWELRY STORES DON'T BUY DIAMONDS. DO NOT SELL UNTIL YOU SEE ME.
(There is a reason.)
DIAMONDS and JEWELRY, cannot get enough. Must buy from DEALERS AND BROKERS. SELL ME YOURS. GET HIGHEST PRICES. Private rooms. 14 years in same building. L. E. KUSEL,
806-7 Stimson Bldg., 3rd and Spring. 63208.

WANTED—DIAMONDS—DIAMONDS—
I have private customers for diamonds of all sizes, enabling me to pay you 50 per cent. more than a dealer or broker.
Expert appraising FREE. See me before selling. Convince yourself. Strictly confidential.
M. WEINSTEIN,
407 Title Guarantee Bldg.,
Fifth and Broadway.

WANTED—
DIAMONDS AND PLATINUM
GOLD AND SILVER. WILL PAY HIGHEST CASH PRICES. NEED THIS FOR MY OWN MANUFACTURING PURPOSES.
WM. H. LESSNER
407 TITLE GUARANTEE BLDG. 11524.

WANTED—DIAMONDS AND DIAMOND JEWELRY
FOR SPOT CASH. ANY QUANTITY.
T. J. HINDIN,
202 UNION OIL BLDG., 7TH AND SPRING.
LOS ANGELES, CAL. PHONE 66119.

WANTED—DIAMONDS IN ANY QUANTITY. ALSO jewelry, old gold, silver, watches, antique, false teeth of any kind. Before you sell, see us. PALACE GEM JEWELRY CO., 308 W. 7th street.

WANTED — DIAMONDS, WHEN DEPENDABLE value is expected, see RACK & CO., 302 Title Guarantee. Positively highest prices, "privacy and courtesy has always been our motto."

WANTED—
E. MAHY, EXPERT DIAMOND CUTTER
BUYS DIAMONDS TOP PRICES
[illegible] BROADWAY, ROOM 602.

WANTED — DIAMONDS, WATCHES, JEWELRY, antiques, gold teeth; will pay full value. Don't sacrifice. PEARSON, 320 W. 7th st.

WANTED—
Miscellaneous.
Diamonds and Jewelry.

WANTED—WE WANT DIAMONDS.
When you sell your diamonds or jewelry, you want the very highest price you can get for them.
MARKWELL & COMPANY
will buy them for cash and pay top prices.
You want to deal with a buyer who is courteous, obliging, responsible, and experienced.
MARKWELL & COMPANY
are such buyers and will treat you right.
MARKWELL & COMPANY, 300 Citizens Bank Bldg. 5th and Spring sts.
Phone 15792.

WANTED—
DIAMONDS, DIAMOND JEWELRY.
In disposing of your diamonds for cash select your "diamond broker" the same as you would your "bank" or "lawyer." It is important to look up the integrity of the parties concerned.
My close touch with eastern markets, especially now with present rising prices and my long experience as a diamond buyer, enables me to pay the highest prices for diamonds. References, leading jewelers and banks.
J. C. FERGUSON,
Suites 206 Haas Bldg., 7th and Broadway.

SWAPS—
All Sorts.

FOR EXCHANGE OR SALE—1918 FORD TOURing car in first-class condition. Will consider clear lot or acreage. Phone 54251. 1026 BLAINE ST.

FOR EXCHANGE—$150 CASH AND 4 LOTS IN a small town in Washington. Exchange for light auto. 315½ LAKE SHORE.

AUTOMOBILES, ETC.—
Miscellaneous.
Automobiles for Sale.

USED CARS—
Taken in trade on new King Cars.
MITCHELL......TOURING 1919
OLDSMOBILE......TOURING 1918
KING......FOURSOME 1917
KING......TOURING 1918
KING......ROADSTER 1919
These cars have been overhauled and repainted and are guaranteed. Liberal terms.
PACIFIC MOTORS CORP.,
A. R. Flint, Mgr.,
Used Car Dept.
Phone 60077. 1047 S. Grand ave.

LATE MODEL PREMIER TOURING—
One of the best buys we have seen in a year. This beautiful car with six cord tires and 6 wire wheels, positively must be sold immediately. Owner has left it with us with instructions to sell immediately regardless of price.
THIS IS A BONA-FIDE SACRIFICE. DO NOT WAIT!
RALF P. DIGNOWITY, 1021 So. Grand.
Phone Broadway 312.

LIGHT TRUCK BARGAIN.
1917 Overland enclosed body, light and roomy. Just the thing for laundry route or bulky light delivery. Small payment down, balance easy terms. Open evenings.
Phone 62981. 823 S. FLOWER.

FIVE-PASSENGER SIX-CYLINDER WESTCOTT TOURING, FULLY equipped; 5 tires, wind wings, Gabriel snubbers. Fine condition throughout, and a real automobile. $750 cash for quick sale. WISDOM, 405 Chamber of Commerce. Phone 14423.

Franklin Touring.
This car is in excellent condition throughout. Motor, top, tires and upholstering. Will sell cash or terms.
62981. Open evenings. 823 S. FLOWER.

1919 NASH TOURING CAR IN FINE CONDItion; run only 7000 miles. Will sacrifice for $1475. Must sell immediately. Original owner. 1588 WEST WASHINGTON. Phone 25489. No dealers.

1918 CHANDLER TOURING CAR, IN FIRST-class condition; has been driven by private Pasadena family since new; mechanical condition guaranteed; terms if desired. CHANDLER AGENCY, 134 W. Colorado st., Pasadena. Fair Oaks 418.

1917 PAIGE 5-PASS. TOURING CAR, IN FIRST-class mechanical condition; newly painted; terms if desired. Can be seen at 134 W. COLORADO ST., Pasadena. Or phone Fair Oaks 418.

FOR SALE—NASH 5-PASSENGER, 1919 MODEL touring car. Splendid condition. Can be bought very reasonable from owner for cash or on terms. May be seen 839 W. WASHINGTON.

LATE '18 DODGE TOURING, A-1 CONDITION, looks fine. Has run very little. $850. Will take Ford touring in up to $400. 2619 S. MAIN. SOUTH 5240.

1916 DODGE ROADSTER. THIS CAR HAS HAD careful usage and is in perfect condition; 5 good tires; original finish. Very reasonable. 1049 S. FLOWER. 14663.

FOR SALE — HUDSON 7-PASSENGER SEDAN, 1917, first-class condition; original paint. This car is a bargain. See car at J. W. ROBINSON CO. GARAGE, 7th and Burlington.

WINTON SIX LIMOUSINE IN VERY GOOD CONdition. Bargain at $375. H. R. MORGAN, 617 N. Broadway. Main 8140.

FOR SALE - KING 8 TOURING, GOOD CONDItion every way, $900. Will take Ford in on trade. 2619 S. MAIN ST. South 5240.

MODEL 90 OVERLAND CHUMMY—
All dolled up.
1022 S. OLIVE ST.

FOR SALE—OR WILL TRADE FOR FORD A 1914 Hudson 6-40, good tires and in A-1 shape. Phone HOLLY 3584.

FOR SALE—PACKARD ROADSTER, TWIN SIX, perfect condition mechanically, wire wheels, 2 extras. $2200. 1709 W. 6TH. 54050.

YOU KNOW US—COMPA—
USED FORD CARS.
222 EAST 7TH STREET.

FORD 1918 TOURING, GUARANTEED THREE months; very easy terms.
MORAN & McMENAMY, 1424 S. Main.

FORD, LATE '19 MODEL, A-1 SHAPE, GOOD rubber, sell by private owner. Call at the PALACE HOTEL, 317 S. Olive, room 409.

"THE TRUTH TOLD
ABOUT EVERY CAR SOLD."
PETERSON'S, 1224 S. Main st.

FORD TRUCK, CHAIN DRIVE, LOW PRICE, easy terms. Open Sunday.
MORAN & McMENAMY, 1424 S. Main.

$50 DOWN, BAL. EASY, GUARANTEED 3 MOS. Fords of all models, with starter. PACIFIC SALES AND EXCHANGE, 1628 South Main.

FORD TON TRUCKS, ALL STYLE BODIES, SMALL payment down. Open Sunday. SHRADER'S, 1310 S. Main.

FOR SALE—DANDY 1916 FORD ROADSTER. MUST sell. $300 cash. Call any time. 453 E. CAHUENGA, Burbank.

MY DODGE ROADSTER IN BEAUTIFUL ORDER, WITH SPECIAL TOP, CORD TIRES AND OTHER EXTRAS, FOR $800 CASH. WEST 6175.

MY LATE MODEL ESSEX TOURING, NEW TOP, new paint, rubber like new. $1550. Your own terms. Call 11144 or BDWY. 681 after 6 p.m.

FORD ROADSTER, 1917, A-1 CONDITION, NEW top, a real snap, on easy terms, 12 months. See evening or any time. 4626 S. VERMONT.

1918 APPERSON CHUMMY ROADSTER, RUNS and looks like new. Owner leaving for East, must sacrifice. $1200. 1709 W. 6th. 54050.

MY JACKSON TOURING CAR HAS TO BE SOLD. The price is low and the terms easy. See it at 206 W. PICO. Open Sunday.

1915 MAXWELL, SELF-STARTER AND GOOD running shape, by owner. Only $290. 1501 W. JEFFERSON. 77221.

1919 OLDSMOBILE LITTLE SIX COUPE, SPLENdid mechanically; newly painted.
1150 S. FIGUEROA.

FOR SALE—1918 FORD ROADSTER IN EXCELlent condition. Will sacrifice. Cash or terms. 130 N. LOS ANGELES. BDWY. 6888.

MY 1918 PAIGE IN EXCELLENT CONDITION. A snap at $1125. Phone 11144 or BDWY. 681 after 6 p.m.

FORD RUNABOUT, USED ONLY 2 MONTHS, RUN less than 1000 miles. Fully equipped. SOUTHERN CALIF. RUBBER STAMP CO., 728 S. Spring.

BARGAIN—STUDEBAKER 4 TOURING, NEW paint, new top, A-1 condition. Call at 3 p.m., 5553 HOLLYWOOD BLVD., Apt. 304.

1917 LITTLE SIX OAKLAND SEDAN; NEW paint, extra tire, good mechanically. A bargain. 1027 SO. OLIVE ST.

1917 DODGE, HARTFORD SHOCK ABSORBERS, spotlight, motometer, excellent rubber. $800. LINCOLN 2463.

MODEL 38 OAKLAND, 4-CYLINDER; 5 GOOD tires and good top. $550. 1027 S. OLIVE ST.

SAXON ROADSTER, 1917, STARTER, FINE condition, five tires, $350. 1236 W. 23RD.

FOR SALE—7-PASS. BUICK SEDAN. A BIG BARgain. 1051 FIFTH AVE.

1917 CHEVROLET 4-90, PLATE GLASS TOP, good tires, mechanically perfect. 1027 S. OLIVE.

1918 BUICK ROADSTER, 5 TIRES, NEW PAINT, beautiful condition. 1027 SO. OLIVE ST.

1918 STUDEBAKER 4 T. RUNS PERFECT; MUST sell. Owner sick. 601 S. VERMONT.

$75 TO $100 DOWN BUYS A FORD. PETERSONS, 1224 S. Main.

1918 BUICK COUPE SPLENDID MECHANICAL shape. 1150 S. FIGUEROA ST.

BRAND-NEW FORD COUPE, WITH LIGHTS AND lenses; gone 135 miles. 842 S. FLOWER.

BUICK SIX TOURING, IN FINE CONDITION; paint, tires, etc.; sold right for cash. Address Box 78, TIMES OFFICE, Pasadena.

$375.
1917 Ford Touring Car.
[illegible] S. FLOWER ST.

FORD COUPE, 1919 MODEL, WITH WIRE wheels. $800. No dealers. PHONE 10263. Apt. 201.

REO ROADSTER, LATE 1917, MECHANICALLY perfect, excel. condition. No dealers. CALL 24971.

LATE DODGE TOURING, LIKE NEW. PANTAsote top, plate glass. 2063½ W. 14th st.

FORD TOUR. DANDY CAR, SHOCKS, GOOD tires. $95 down. 829 SANTEE ST. Main 1845.

AUTOMOBILES, ETC.—
Miscellaneous.
Automobiles for Sale.

DON LEE......SALE
LAST DAY.
VALUES YOU CANNOT DUPLICATE
ENCLOSED CARS.

	Former Price	Sale Price
REO SIX ...... TOWN CAR. Owner recently had overhauled and painted; a nifty looking car that will give you good service.	$2250	$2050
MITCHELL ...... SEDAN. Overhauled; new paint, seat covers and carpets; certainly looks like a new car.	1750	1650

OPEN MODELS, MANY MAKES

STUTZ ...... ROADSTER. Refinished Alice Blue, white wheels, new top, new tires.	3000	2850
STUTZ ......18, 4-PASS. Refinished Natural Gray. Red wheels, new top, 4 new Goodyear tires, 2 good extras.	2650	2500
JORDAN ......19, 4-PASS. Sport model. Refinished Maroon with white wheels, new top, etc.	2500	2350
STUTZ ......17, 6-PASS. Refinished Biege gray, new top with plate glass curtains, five good tires.	2250	2050
LIBERTY ......19, 5-PASS. New car run 1700 miles, wind deflectors, new spare tire, discounted one year's depreciation.	1650	1600
OLDSMOBILE ......18, 7-PASS. Owner just recently had car thoroughly overhauled, paint, top, and tires in good condition.	1250	1150
STEVENS-D ......14, 5-PASS. Your chance to get high grade car at a very cheap price.	1150	1050
CHALMERS ......15, 6-PASS. A sturdy, well-built car that will give you good service.	675	600

PRICES GOOD FOR TODAY ONLY.
Partial Payments Arranged.
DON LEE....1218 S MAIN ST....PHONE 60339.

NOTICE— —NOTICE
RENEWED PEERLESS "8" TOURING.
THE LATEST MODEL AND WE HAVE PLACED IT ON OUR NEW CAR FLOOR TO SEE IF YOU CAN FIND ANY DETAIL THAT HAS BEEN OVERLOOKED. PLATE-GLASS BACK, SIDES BUMPERS, WIND DEFLECTORS AND CORD TIRES. CLOCK. THE MOST HANDSOME CAR OF ITS CLASS FOR SALE TODAY. PRICED AT $2850.
WEST 84 SMITH BROTHERS,
27020. 1624 S. FIGUEROA ST.

FOR SALE—
1918 LOCOMOBILE 6-48, 7-PASS......1918
1918 LOCOMOBILE 6-38, 6-PASS......1918
1913 LOCOMOBILE 6-38, 5-PASS......1913
1916 PACKARD TWIN-SIX, 7-PASS......1916
1914 LOCOMOBILE 6-38, ROADSTER......1914
They are in exceptionally fine condition and guaranteed. If you are looking for a high-grade car and want to buy it reasonable, it will pay you to see any one of these.
LOCOMOBILE CO. OF AMERICA,
Pico at Figueroa.
10873. Ask for MR. O'BRIEN. Main 5088.

FOR SALE—
1919 LOCOMOBILE "6-48," 7-PASS.
If you want a high-grade car, only used four months by private family and had exceptional fine care, it will pay you to see this, as it is guaranteed; cannot be told from new, and ready to go, can be bought at big saving.
LOCOMOBILE CO. OF AMERICA,
Pico at Figueroa.
10873. Ask for MR. O'BRIEN. Main 5088.

FOR SALE—MAXWELL COUPE, NEWLY PAINTED, A-1 MECHANICAL CONDITION, ALL GOOD TIRES, NEW BATTERY. SEE THIS FOR A BARGAIN IN ONE OF THESE POPULAR LITTLE CARS.
LYNN C. BUXTON,
1160 S. FIGUEROA.

1918 CHANDLER CHUMMY AND TOURING.
1918 DODGE SEDAN.
1918 OAKLAND "6" TOURING.
1917 HUDSON SEDAN.
1917 HUDSON SUPER SPEEDSTER.
1917 BUICK "6" TOURING.
1916 OLDS "43" TOURING.
W. H. COOK, 1006-8 S. OLIVE ST.

83-B OVERLAND TOURING.
This car has been thoroughly overhauled, has stationary top, plate-glass in sides and rear; tonneau light; 5 good tires; terms can be arranged. Must be sold. Call today.
1059 S. FIGUEROA ST. Phone 52580.

CADILLAC LIMOUSINE.
Only driven 12,000 miles. First-class condition.
W. STERLING HEBBARD, JR.
Broadway 4088. 1246 S. Flower.

OLDSMOBILE COUPE—
1920 series. Perfect condition.
Fully equipped. Color, blue.
Price $2150 cash.
J. W. CRUTHERS. Shoreham Hotel.

1920 FORD COUPE.
BRAND-NEW.
IMMEDIATE DELIVERY.
PRICE $870, INCLUDES LICENSE.
MR. JOHNSON, 53 W. Colorado st.,
Pasadena. Phone Fair Oaks 317.

1916 FORD ROADSTER—
Overhauled and repainted, my personal car, not a dealer. New non-skid tires all around; price $375. Am buying larger car reason for selling. Phone KICE. Broadway 2089.

DODGE BROTHERS COUPE—
Shows very plainly the good care it has had.
ALBERTSON MOTOR COMPANY,
Dodge Brothers Motor Cars.
16th and Figueroa sts.

FOR SALE—1916 CHEVROLET TOURING, OVERhauled and repainted, $495.
CHEVROLET MOTOR COMPANY,
OF CALIFORNIA.
Hope street at Twelfth.

BIG BARGAIN.
Paige Fairfield model, very fine shape, California top, velour seat covers, all Royal cord tires; oversize in rear; extra tire. Going east next week. Must sell for cash, asking $1250. Ask for MR. HUNTER, Pico 1019.

$1600—1919 BUICK TOURING CAR, CALIFORnia top, cord tires, mechanically perfect. Call at 2464 MANHATTAN AVE., Hermosa Beach, or phone long distance Hermosa 4211 and I will call with car.

DODGE BROTHERS SEDAN—
Shows very plainly the good care it has had.
ALBERTSON MOTOR COMPANY,
Dodge Brothers Motor Cars.
16th and Figueroa sts.

CADILLAC 8 TOURING, SPECIAL CALIFORNIA top, six cord tires, just overhauled. Will sell on terms to right party. 206 W. PICO. Open Sunday.

FOR SALE—1920 OVERLAND 4 TOURING, NEW, 5 cord tires, driven 3000 miles. Apt. 4, KENSINGTON COURT, Santa Monica. Tel. Santa Monica 22222.

USED ONLY A FEW MONTHS, ALMOST NEW Briscoe roadster, has wonderful power and is in absolutely first-class condition. At a sacrifice price. 2120 W. PICO. West 985.

1919 NASH 6 TOURING CAR, 5 CORD TIRES. This car must be sold at once and will be sold at the right price. Call MR. BROWN, 60262.

MY 1918 MAXWELL ROADSTER, PRICE RIGHT and car is right. A bargain for someone that wants a nifty little rig. See car at 206 WEST PICO. Open Sunday.

HUDSON SPEEDSTER, MODEL J, ALMOST NEW tires. Runs and looks like new. Price $1750. Can arrange terms. Don't fail to see this car. Call OWNER. 60262.

FOR SALE—LATE MODEL VELIE TOURING, A1 condition, good tires, one spare, newly painted and completely overhauled. Will sell reasonable. Terms or cash. 1451 DANA ST. West 2979.

DECEMBER 1918, CHEVROLET 490, GOOD tires, top and the motor is actually a peach. Try it yourself. $585, cash or terms. 812 S. FLOWER ST.

BUICK— 1917 —BUICK
My private "6" Buick touring, just overhauled. Absolute sacrifice. $1050. 2519 SOUTH HOOVER ST.

MERCER 22-72 4-PASSENGER SPORT, SIX wire wheels, special equipment. Price way down. Absolutely a great bargain. Want a quick sale. GEO. W. SMITH, 1317 S. Figueroa.

FOR SALE—BY OWNER, 6 CYLINDER, 5-PASsenger Chandler in perfect condition. Looks like a turn out from factory yesterday. 741 S. OLIVE.

WILL SELL MY 1917 REO TOURING CAR ON very reasonable terms to right party. This car is A-1 and a real buyer at the price I am asking. 206 W. PICO. Open Sunday.

FOR SALE—1917 FORD ROADSTER. THIS CAR has just been rebored and new pistons installed, new paint and fine tires. See car at BOWLES BROS., 360 Aliso st. No dealers.

FOR SALE—STUTZ TOURING CAR, EXCELLENT condition. New top and paint, complete equipment. Must sell at once. Owner will demonstrate. HOLLY 2472.

1919 BUICK SIX, AN ORIGINAL OWNER, carefully driven, less than 4700 miles, extras, special for cash, $1550. 1011 E. WASHINGTON. South 2793-W.

HAVE A LOOK—
'16 Oldsmobile, splendid condition, leather top, plate glass, good looker, a bargain for $750. Call HOLLYWOOD 578.

FORD ROADSTER, LIGHT DELIVERY BODY, new top and paint, shocks, good condition. License $350. Studebaker 25 touring, $125. 4055 STEPHENSON AVE. Boyle [illegible]

WILL SELL MY LATE 1916 SCRIPPS ROADSTER, first-class mechanical condition and good paint and rubber. Small down payment, balance 12 months. 206 W. PICO. Open Sunday.

1918 DODGE SEDAN WITH WIRE WHEELS, IN a beautiful condition. Exceptionally good motor and at a remarkably low figure, $1450, cash or terms. PETERSON'S, 1224 S. Main st.

AUTOMOBILES, ETC.
Miscellaneous.
Automobiles for Sale.

FOR SALE
OR
FOR RENT.
WE DO NOT THINK IT WILL BE POSSIBLE FOR YOU TO FIND, ANYWHERE, ANY EQUAL ASSORTMENT OF HIGH GRADE, EXCLUSIVE DESIGNED AUTOMOBILE CREATIONS SUCH AS WE OFFER TO THE PUBLIC.
BOTH OPEN AND CLOSED MODELS, IN TWO, THREE, FOUR, FIVE AND SEVEN PASSENGER.
NOT SECOND-HAND CARS DOCTORED JUST TO SELL, BUT REBUILT CARS.
WE GUARANTEE THEM WITH FREE SERVICE.
ALL NEW CORD TIRES.
NEW TOPS, EXTRA TIRES, BUMPERS AND FULLY EQUIPPED TO THE SMALLEST DETAIL. READY TO GO RIGHT NOW.
VISIT THE
"HOME OF BETTER CARS."
BROWN AND BUTLER.
PICO AND HILL. 61625; PICO 832.
OPEN SUNDAYS AND EVENINGS.
P.E.—PASADENA BRANCH, 163 E. UNION.
F.O. 318.

BUICKS. BUICKS. BUICKS.
BUICK COUPE.
BUICK SEDAN, 7-PASS.
BUICK ROADSTER.
BUICK TOURING, 5-PASS.
BUICK TOURING, 7-PASS.
VERY LATEST MODELS.
MANY OTHERS NOT LISTED ABOVE.
USED CAR DEPARTMENT,
CASH OR TERMS.
750 S. GRAND AVE. BDWY. 4497.

$3750— $3750.
6-48 PIERCE ARROW.
The only 5-passenger Pierce on the Coast, has had wonderful care, the motor is perfect, finish, top and upholstery like new; four new tires, with two extras, front bumper, lenses and trunk rack; car fully equipped and ready for immediate delivery. Terms and service.
SILVER MOTOR CAR CO.,
Pico and Olive. 13910.

FOR SALE—
THE ONLY ONE IN TOWN.
A COMBINATION 2 OR 4-PASS. LOCOMOBILE. SPECIAL BODY.
BEAUTIFUL ALLEGHANEY BLUE WITH SILVER STRIPES.
HAS RECEIVED EXCELLENT CARE AND DRIVEN LESS THAN ONE YEAR.
EIGHT ROYAL CORD TIRES.
WILL BE SOLD AT A VERY REASONABLE PRICE.
M. E. GONZALLAS, STOWELL HOTEL.
PHONE OR CALL AT ANY TIME.

HIGH GRADE USED CARS
1918 CADILLAC TOURING
1919 CADILLAC COUPE
1919 CADILLAC ROAD.
1919 CADILLAC PHAETON
1917 CADILLAC LIMOUSINE
1917 CADILLAC TOURING
1918 LOCOMOBILE TOURING
1919 COLE SPORTSTER
W. STERLING HEBBARD, JR.
Broadway 4088. 1246 S. Flower st.

FOR SALE—STEARNS 4-PASS. ROADSTER, 1918 MODEL, FIVE GOOD TIRES, PAINT AND MECHANICAL CONDITION AS GOOD AS NEW, AND GUARANTEED.
LYNN C. BUXTON,
1160 S. FIGUEROA.

LOOKING FOR A GOOD CAR? IT IS HERE waiting for you. No need of looking further.
BROWN & BUTLER,
"Home of Better Cars."
Pico and Hill.
61625. Open Sunday. Pico 832.
Branch 163 E. Union st., Pasadena.

NELSON CARS.
No matter what make of cars you are looking for, either new or used, REMEMBER NELSON CARS are the best and cheapest autos to buy and operate. Any used cars taken in trade.
NELSON AUTO COMPANY,
Phone 62981. 823 South Flower.

DON'T BE INCONVENIENCED BY WAITING DElivery on a new car; see us and select your car from our stock of quality rebuilt cars. Mechanically as good as new. Finished in exclusive shades. De Luxe tops and equipment.
61625. BROWN & BUTLER. Pico 832.
"Home of Greater Cars."
Pico and Hill.

1918 BUICK SEDAN.
The peer of sedans—general condition A-1. Price is right.
F. C. GORHAM CO.,
"Where Broadway Meets Pico."
Pico 2178.

FORD— —FORD
1918 roadster, new paint, good condition.
1920 coupe, starter, will go quick.
1920 touring, starter.
CLARK & CONERLY,
2219 W. Pico. West 6072.
Authorized Ford Agents.

FOR SALE—
Packard, 1918, five-passenger Chummy Packard, 1917; Mercer, six-passenger 1918; Auburn 7-passenger; Dodge sedan; Cadillac roadster. Shop-tested cars bought and sold.
SULLIVAN AUTO SALES GARAGE,
2123 W. 7th st.

1919 DORT TOURING—
A real bargain, must be sold at once; car is like new throughout; priced low; terms can be arranged.
1059 S. FIGUEROA ST. Phone 52580.

CIRCUMSTANCES ARE FORCING ME TO OFFER my 1918 Stutz roadster for sale. This car has had the best of care and is in perfect mechanical condition. Will offer very liberal terms to responsible party. Call at 206 W. PICO. Open Sunday.

1919 OAKLAND 6 TOURING—
Run 6000 miles; bumpers, cord tires, side wings, front seat fixed for camping. All the equipment you want, and immediate delivery.
West 84. SMITH BROTHERS,
27020. 1624 S. Figueroa st.

PACKARD SIX—6-38.
New plate glass top, cord tires, new battery; mechanically perfect. SOUTH 2231.

CHEVROLETS
1920
1919
1918
All ready to go, mechanically right.
1216 S. MAIN. TEL. 13104.

BEAUTIFUL PAIGE
5-PASSENGER, LATE '19 MODEL.
In first-class condition in every way. Owner leaving city. If interested phone for appointment—HOLLYWOOD 3563.

1919 CHEVROLET, A-1 MECHANICAL CONDItion, oversize tires, new plate glass top. Will sell at reasonable figure on easy terms, cash or Liberty bonds as first payment. Car can be seen at 206 W. PICO. Open Sunday.

FOR SALE—QUICK.
Late 1918 Cadillac Coupe. Owner returning East. Call Fair Oaks 2079 between 6:30 and 7:30 evenings, or address E. B. FLANK, 717 E. Colorado st., Pasadena.

SMALL WINTON 5-PASS. LITTLE 6, $1500. I want to sell real estate and this car is entirely too fine for the purpose; wire wheels, fine paint, everything good, will sell or trade for cheap car. 558098. MR. FRANK, 2607 Wilshire blvd.

FOR SALE—CHEAP, AND IN A-1 CONDITION, my four-passenger 6-cylinder Stutz. This is a real buy, well worth seeing. Will take cash or Liberty Bonds as first payment, balance 12 mos. 206 W. PICO. Open Sunday.

FOR SALE—
Five-passenger Overland in fairly good condition; good engine; $200 cash. Must sell quick. 620 S. OLIVE ST.

FOR SALE—OR EXCHANGE—FOR CHEAPER car and cash, 1918 Mitchell "Little Six" touring, plate glass top and good rubber; $950 for quick sale. 13712 or 26555.

FORD 1917 FOR SALE—SPEEDOMETER, CUT-out, foot level, fine condition, two new tires. Price $400 cash. Call at 4442 MEDLER ST., Los Angeles, afternoons, 4 to 7 o'clock.

WILL SELL MY 7-PASS. JORDAN, LATE MODel, in fine condition. Will accept cash or Liberty bonds as first payment, balance 12 mos. 206 W. PICO. Open Sunday.

CADILLAC 8, 7-PASS. SNAP, $1350. MECHANically perfect, good paint and rubber. Part cash. Owner, resy. 1643 MORTON AVE., after 1 p.m.

BUICK 1919, 6-CYLINDER, MECHANICALLY perfect, $1450 cash. 1845 WHITLEY AVE. 57105.

CHANDLER TOURING CAR, 1920 STYLE, A perfect car at a bargain if purchased today. Phone West 1234 or call 900 WESTCHESTER PL.

FOR SALE—BUICK TOURING, 1918, EXCELlent condition, $600 cash. Going East. No dealers. STEVENS, 1025½ W. 55th st., rear.

1918 DODGE SEDAN, MECHANICALLY PERfect, newly painted, neutral lock, spotlight, bumper, good tires. 1425 W. 30TH ST.

FORD CAR, 4 GOOD TIRES, SHOCK ABSORBERS, new paint, fine condition. Apply MR. PINSON, Westlake Hotel. No dealers.

FRANKLIN SERIES 8, A REAL BARGAIN, AN unusual buy. Don't miss this. Owner, no agents. Address B, box 284, TIMES OFFICE.

1920 OVERLAND SEDAN, BRAND NEW. EXTRA tire, tube and cover. Bargain for cash. MR. HADLEY, Main 9040.

LATE 1919 BUICK LITTLE SIX, FINEST CONdition, 5 tires, extras, run 4400 miles, bargain. Owner, 1673 N. WESTERN.

1920 BUICK ROADSTER, $1725, SPLENDID shape, $700 down. 59324, 5227 HOLLYWOOD BLVD.

1917 STUTZ TOURING, WIRE WHEELS, NEW paint, mechanically perfect. 1739 W. PICO. Phone Wilshire 152.

NEW 1920 HUDSON TOURING, LIMOUSINE OR (Royal coach) sedan, good as new. Owner leaving for the East, must sell at once. 24250.

1920 FORD COUPE
Has never been run. Why wait 90 days to have your order filled? Call MR. BENSON, Bdwy. 5848.

HUDSON 7-PASSENGER, LOOKS AND RUNS LIKE new. Special top, etc. $295 down, balance easy. 829 SANTEE ST. Main 1845.

AUTO, GOOD SHAPE, WILL SELL TODAY FOR cash, foreclosure. 4179 S. HOOVER.

AUTOMOBILES, ETC.—
Miscellaneous.
Automobiles for Sale.

NOTICE! NOTICE! NOTICE!
We have at the present time one of the best and most complete stocks of used cars in the city, and being a FACTORY BRANCH we do not have to depend on making a profit on our used cars. That's where you save. "Think it over." Most any make, model, size or price. CASH OR TERMS.
No. 1—1919 Ford sedan, like new, with starter, price $875; terms, $300 down, balance $31 per month.
No. 2—Buick little six touring, special top, a dandy. Price $1650. Terms, $510 down, balance $62 per month.
No. 3—85-4 Overland touring. "A dandy." $650. Terms, $300 down, balance $50 per month.
No. 4—Model 90 Overland touring. "Nuf sed." $850. Terms, $300 down, balance $50 per month.
No. 5—83 Overland roadster. Price $550. Terms, $195 down, balance $32.40 per month.
No. 6—Overland 90 roadster, a little beauty, $750 cash, terms $250 down, balance $45 per month.
No. 7—Listen! 83 Overland touring, overhauled, painted, $650. Cash. One-third down, balance 12 months.
No. 8—Hudson 6-40 touring. Price $675. Terms, $258.70 down, balance $39.78 per month.
No. 9—1919 Willys-Knight touring car. Just like new. The only one in captivity. $1600. Terms $600 down, balance 12 monthly payments.
WILLYS-OVERLAND PACIFIC COMPANY.
Factory Branch.
Used Car Department, second floor,
11th and Hope sts.
Phones: Main 4831—60537.

PETERSON'S "BOULEVARD CARS."
CASH OR TERMS.
"THE TRUTH TOLD ABOUT EVERY CAR SOLD"
Fords Buicks Overlands Saxons
Hudsons Oldsmobile Chevrolets Maxwells
Dodges Studebakers Chandlers Fords
Speedsters Roadsters Tourings Sedans
$75 TO $100 DOWN BUYS A FORD.
A. A. PETERSON CO., "Used Car Kings"
MAIN 7220.
LOS ANGELES 1224 SOUTH MAIN
SAN BERNARDINO STORE, 877-79 3RD ST.
ANAHEIM STORE, 203 S. L. A. ST.
POMONA STORE, 485 W. 2ND ST.

REBUILT MARMON CARS.
1919 Marmon ...... 4-Pass.
1919 Marmon ...... 7-Pass.
1918 Marmon ...... 7-Pass.
1917 Marmon ...... Limo.
1917 Marmon ...... Sedan
1918 Marmon ...... Limo.
Guaranteed same as new car.
OTHER MAKES.
1920 Kissel ...... 4-Pass.
1918 Stearns-Knight ...... Sedan
1918 Nash ...... Sedan
1918 Stutz ...... Roadster
1920 Hudson ...... 7-Pass.
AL. G. FAULKNER,
Marmon Distributors 1635 S. Figueroa.

CHEVROLETS.
Tourings, trucks and roadsters, $350 up. Some practically new. Can arrange very easy terms.
DON. CANN,
Chevrolet Agency,
3101 E. First st.

FOR SALE—1920 MODEL STUTZ, 6-PASS., ONLY RUN FEW WEEKS, ROYAL CORD TIRES, GLASS FRONT WINGS, TONNEAU WINDSHIELD; BUMPERS FRONT AND REAR, PLATE GLASS IN REAR AND SIDE OF TOP. HERE IS A REAL BARGAIN IN A NEW CAR.
LYNN C. BUXTON,
1160 S. FIGUEROA.

1917 SCRIPPS-BOOTH ROADSTER.
1919 Lexington touring.
1917 Saxon six touring.
1917 Saxon 4 roadster.
1917 Chevrolet touring.
33 Hudson touring.
1918 Ford coupe.
Ford roadsters, tourings and deliveries.
$50 to $100 down. Guaranteed 3 months.
PACIFIC SALES EXCHANGE, 1628 S. Main st.

1917 CADILLAC COUPE.
1919 HUDSON 7-PASS. TOURING.
1918 BUICK 6, 5-PASS.
1917 STUDEBAKER 4 TOURING.
1916 HUDSON SUPER SIX CABRIOLET.
CASH OR TERMS.
JOHN BALK,
908 S. OLIVE ST.
WE WANT TO BUY GOOD
USED CARS FOR CASH.

1918 LOCOMOBILE TOURING. 1918
6-38 7-passenger, fine paint, good top, Royal cord tires, with 2 extras. Should be seen to be appreciated. Terms.
W. STERLING HEBBARD, JR.
Broadway 4088. 1246 S. Flower.

1918 FORD TOURING.
Special top and windshield, equipped with Hassler shock absorbers. This car is in excellent condition and can be bought reasonable.
62981. Open evenings. 823 S. FLOWER.

[illegible] BARGAINS OVER—
1919 Chevrolet 490, like new.
1917 Dodge Tou., very near new.
1919 new Ford with regular Ford starter.
Cadillac 8 touring, some buy for $1500.
FRANK PROTT, 1316 S. Main st.

CHANDLER TOUR. 1918.
A-1 condition, new top, new paint, good tires. Bargain. Must sell quick.
64021. MAGEE MOTOR SALES, 118 W. Pico.

FOR SALE—1918 BUICK SEDAN, $2000; ALSO 1916 CADILLAC COUPE, BOTH NEWLY PAINTED AND MECHANICALLY PERFECT. PRIVATE PARTY. NO DEALERS. CALL 53452. 674 S. NEW HAMPSHIRE.

1917 CADILLAC 4-PASS.
In best of mechanical condition, nearly new cord tires. Priced for quick sale. HOLLYWOOD CADILLAC AGENCY, 6724 Hollywood blvd.

DODGE BROTHERS ROADSTER—
Exceptionally good buy at price asked.
ALBERTSON MOTOR COMPANY,
Dodge Brothers Motor Cars.
16th and Figueroa sts.

1919 OLDS SIX COUPE—
Original finish, five tires, excellent motor, runs like new car, all ready for immediate delivery. Terms and service. SILVER MOTOR CAR CO., Pico and Olive. 13910.

DODGE BROTHERS COUPE—
shows very plainly the good care it has had.
ALBERTSON MOTOR COMPANY,
Dodge Brothers Motor Cars.
16th and Figueroa sts.

FOR SALE—1919 CHEVROLET TOURING CAR. Purchased last July. Just new. Only run 2950 miles. Extra tire and tube never been used. Weed chains. Mirror, dash lights, etc. $750 cash. 212 S. HILL.

I HAVE A 1913 FORD FOR SALE, GOOD RUNning order, newly painted; new top; $275 cash. Can be seen at FLORENCE & LONG BEACH BLVD.

1918 FORD — FULLY EQUIPPED, NEWLY PAINTED, BARGAIN.
CHEVROLET MOTOR COMPANY,
OF CALIFORNIA,
Hope street at Twelfth.

WILL SELL MY MODEL 90 OVERLAND TOURing car, in first-class shape. Small down payment, balance terms. 206 W. PICO. Open Sunday.

FOR SALE—SCRIPPS-BOOTH, FIRST-CLASS CONdition, just overhauled, good tires, new battery, extra wheel and tire. $550. Call after 6 p.m., 733 E. 31ST ST.

MODEL C 24 BUICK ROADSTER, TIRES NEW ALL AROUND, $800; $150 DOWN, BALANCE 12 MONTHS. SEE MR. DAVIS, 1823 S. FLOWER. MAIN 9040.

MAXWELL, 1918 TOURING, PERFECT CONDItion, new oversize tires, a snap, easy terms, 1 year. See evening or any time. 4626 S. VERMONT.

FOR SALE — 1920 BUICK 6, 5-PASSENGER, used 2 months by lady as pleasure car. Has bumper, extra lens and extra tire. 1470 W. 48TH ST. Vermont 916.

LIGHT BUICK SIX, 1918.
New $125 top.
This is a bargain.
2226 RAYMOND AVE., W. Adams car.

FOR SALE—2 1917 FORD ROADSTERS, ALSO 1 1917 touring car, with demountable rims; all in good shape, will guarantee 30 days. 641 S. SAN PEDRO ST.

VERY LATE MODEL BUICK 6 COUPE IN EXcellent mechanical condition, for sale at a bargain. Call MR. BROWN, Pico 1323.

STUTZ ROAD., SPEED, SACRIFICE, NEED MONEY. Good condition. Call LENNOX HOTEL, Suite 124. Phone 10090 for Mr. Smith.

1918 HUP TOURING, OVERHAULED AND REpainted, $350 down, year on balance. 3701 EAST FIRST ST.

FORD 1917 ROADSTER, $450, NEW PAINT, NEW top, new pistons, 5 good tires. BURNS, 333 Clay st. 62257.

FOR SALE—6-CYLINDER 7-PASSENGER REO touring car, 1917 motor, in fine condition. Inquire Service Dept., EARLE C. ANTHONY, Inc.

1917 OAKLAND TOUR. WILL GUARANTEE throughout. $750, cash or terms. 842 S. FLOWER.

BUICK (FOR SALE.) MODEL E 49, RUN ABOUT one year. A-1 condition. $1500 takes it. ROBINSON'S GARAGE, 7th & Burlington. JENKINS.

TRUCKS, FORD AND VIM, STUDEBAKER AND Franklin light delivery, $65 down, and bal. easy. 829 SANTEE ST. Main 1845.

1918 CHANDLER, 7-PASSENGER TOURING, plate-glass top, lots of extras, and a bargain. 1739 W. PICO, Phone Wilshire 152.

DODGE TOURING, PRIVATE PARTY, EXCELlent condition. MR. COSTON, New York Store, 7th and Grand.

BUICK "C" ROADSTER, $850, NEW TIRES AND top, bumper, seat covers. G. C. ARGS, 733 S. Hill st., 2nd floor. 10095.

CHALMERS LITTLE 6, 5-PASS., A-1 CONDITION. Fine new paint, bargain, cash or terms. MR. HADLEY, Main 9040.

1916 CHEVROLET IN FIRST CLASS MECHANical condition. Call 1205 3RD AVE. Phone 72151.

1916 7-PASS. CHANDLER, GOOD RUBBER, mech. A1 shape, fine car for stage route. 1739 W. PICO. Phone Wilshire 152.

SPEEDSTERS, FORD, DODGE, STUDEBAKER; REbuilt, new bodies. See them. $165 down and up. bal. easy. 829 SANTEE ST. Main 1845.

MUST SELL MY LATE MODEL CAR. A SMALL down payment, balance easy terms. 206 W. PICO ST. Open Sunday.

1920 STUTZ 6-PASS.
Run 2000 miles, sacrifice price. Let me demonstrate. MARTIN, 13104.

FORD 1918 TOURING, LIKE NEW IN APPEARance, shock absorbers, guaranteed mechanically, easy terms. E. S. SHIFF, 1325 S. Main st.

Classified Liners.

AUTOMOBILES—
Miscellaneous.

Automobiles for Sale.

NOTICE— NOTICE

GOOD VALUES FOR SKEPTICAL BUYERS.

BUICKS. LATEST MODELS.
TOURINGS. ROADSTERS.
COUPES. SEDANS.

DODGES. VERY LATEST
TOURING. COUPES. ROADSTERS.
OVERLAND, 5-PASS., MODEL 90.

WE HAVE MANY OTHERS TO SELECT FROM. BEST BUYS IN THE CITY. ALL BATTERIES GUARANTEED TWO YEARS. TERMS.

JOHN T. DYE.
824 WEST PICO ST.

HAYNES SIX.

A RARE OFFER.

An obliged account of eastern business contact to dispose quickly of my car. This car has been carefully handled and is in excellent mechanical condition. Equipped with cord tires, one extra. My immediate departure causes me to sell this car at a very attractive figure. No trades will be considered. A rare opportunity for cash buyer. Car may be seen at

981 S. HOOVER ST.

1918 STEARNS-KNIGHT FOUR—

This swell little 5-passenger car just been traded in on one of our new Apperson Eights. We have repainted it a beautiful blue, with cream wheels. Top has plate glass back and side curtains. There are four Royal Cord tires, two of them brand new. Mechanically it is excellent. A splendid opportunity for good car buyers. We will take your old car in trade and extend terms if desired.

APPERSON FACTORY BRANCH,
NOW AT NEW LOCATION,
1800 SOUTH FLOWER, CORNER 11TH.
PHONE 60646.

FOR SALE—

S-P-E-C-I-A-L.

SPECIAL—PACKARD—SPECIAL.

Special Fleetwood custom built 5-pass. body, with individual fenders, equipped with tonneau windshield, Westinghouse shock absorbers, spotlight, cord tires, one extra. A very classy car, used very little. Cannot be told from new. Will sacrifice for quick sale.

LOCOMOBILE CO. OF AMERICA.
Pico at Figueroa.
10672. Ask for MR. O'BRIEN, Main 5888.

Pierce-Arrow 6-38 Touring.
Air shock absorbers and full equipment. Privately owned. A bargain.
Also
Willys-Knight Touring.
4-cylinder, 1919 model, run less than 5000 miles. A beautiful car at a bargain.
W. S. CONDITT CO.,
R. & V. Knight Agency.
62189. 951 South Flower.

1920 FORD COUPE.
Used only 30 days. Why wait 90 days for your order to be filled?
Cash or Terms.
HUBBARD AUTO SALES CO.,
Authorized Ford Agency.
761-63 Central ave.
Broadway 5808.

LATE MODEL JORDAN TOURING, WIRE wheels, plate-glass top, renewed, refinished; today only $1500.
SMITH BROTHERS,
1624 S. Figueroa st.

DODGE ROADSTER, 1920, RUN ONLY A FEW miles; many extras. Better hurry, this is a good buy. Terms.
524 WEST PICO.

1920 FORD COUPE IN BEAUTIFUL CONDITION, unusually well equipped, has been cared for constantly by one of the Ford agencies and used for boulevard work only. $900, to cash. W. C. FERTIG, Los Angeles Athletic Club.

$1600—PIERCE-ARROW 6-36, FOUR-PASSENGER, sport design.

New fancy top, all new tires, electric starter, ... lights, mechanically perfect. A real bar... 71281. 1304 W. 39TH PLACE.

PIERCE-ARROW, 5-PASS., LATE MODEL.
First-class condition, every way. Must sell quick and will sacrifice.
64021. MAGEE MOTOR SALES, 118 W. Pico.

ATTENTION!
1918 Ford touring car, $525, A-1 mechanically, good rubber, speedometer and Yale lock. Owner ... East. 5711 6TH AVE., 1 block south of ...

DODGE SEDAN, LATEST MODEL, PURCHASED in December and in excellent condition. Owner ... Pasadena. Phone Colo. 3424, 8 to 10 a.m., ... to 5 p.m.

FOR SALE—FORD TOURING CAR, BY OWNER. Standard size wheels all around, new tires, shock absorbers, Rayfield carburetor. Run ... miles. Good top, good paint. Price $450 cash. Address GEO. W. HALL, 600 E. 2nd, or phone ... during day, or night 551486.

BY OWNER, SMALL 1917 OVERLAND TOURING in good condition, with new top and tires. ... is excellent. This car can be bought ... on time and a little cheaper for cash. ...

LATE 1919 NASH 6 TOURING CAR. 5 EXCELLENT tires, runs and looks like new. This car has been carefully handled, having been driven ... over 5000 miles, and for sale by owner, ... can arrange terms. Call MR. CROFF, ...

GOT WHAT YOU ARE LOOKING FOR—1918 Dodge touring, like new and in perfect mechanical condition. This is really worth while looking at. Priced reasonably. Cash or terms. PETERSON'S, 1224 S. Main st.

DEPENDABLE USED CARS WANTED.
ALL STANDARD MAKES.
Spot cash for cars—1916-1920.
F. C. GORHAM CO., Pico 2178.
"Where Broadway Meets Pico."

1918 FORD ROADSTER—
Equipped with several extras. Price right.
ALBERTSON MOTOR COMPANY,
Dodge Brothers Motor Cars.
18th and Figueroa sts.

READ THIS.
1918 CHEVROLET TOURING.
1918 OAKLAND 6 SEDAN.
1917 HUPMOBILE MODEL N.
ATTWOOD E. RIPPEY CO., 1003 S. Olive. 63611.

EIGHT CYLINDER CADILLAC COUPE, PERFECT condition, special body, 5 Goodrich Silver Town tires. Interior lighting, owner leaving for East. Price $2000 cash. Phone HOLLY 2878.

1920 OLDSMOBILE 8, USED 7 MONTHS; COST $2800; cash $1800; owner to Europe immediately. Act quick. PORTMAN, care Mansford, 700 Union Oil Bldg. Broadway 2814.

1918 DODGE ROADSTER, LIKE NEW.
1022 S. OLIVE ST.

FORD 1918 ROADSTER, LOOKS SAME AS NEW. Splendid rubber, top and upholstering. Guaranteed mechanically perfect. Very easy terms. R. S. SHIPP, 1838 S. Main.

1917 FORD, $475 CASH. SHOCK ABSORBERS, SPEEDOMETER, YALE LOCK, ETC. 154 EAST 33RD ST.

FORD TOURING, IN GOOD CONDITION, SPEEDOMETER, shocks, etc. Price $350. Won't last, so hurry; easy terms, 1 year. 4426 S. VERMONT.

CHEVROLET 4-90 TOURING, 1919, LIKE NEW, run 3000 miles, original tires, seat covers, etc. A real snap, on easy terms, one year. See evening or any time. 4426 S. VERMONT.

1919 STUTZ ROADSTER, LIKE NEW; ORIGINAL finish, 5 wire wheels, cord tires, bumpers, spotlight, Pantasote top. Big saving.
1600 S. OLIVE. Phone 62484.

ARMY OFFICER LEAVING WISHES TO SELL Overland sedan, model 90, wire wheels, 2 extra tires; car in perfect condition. Call MRS. MITCHELL in forenoon, Main 6012.

FORD ROADSTER, 1917. LOOKS FINE. NEW top with plate glass; mechanically right; some extras; $415. 300 W. 16TH ST. 23290.

CHEVROLET 490 TOURING, 1918 MODEL IN good condition, good tires, a genuine bargain; will sell; very easy terms. See evening or any time. 4426 S. VERMONT.

6-48 SEVEN-PASSENGER PACKARD. ELEGANT condition; cord tires all round; new seat covers; top; will take light car in trade. See car at 219 SOUTH SPRING. Phone 12418.

FOR SALE — FOR AUCTION SALES OF AUTOMOBILES, see the display advertisements of auctions in Part 1, today's Times.

FORD 1918 AND 1917 TOURINGS, REFINISHED, guaranteed 3 mos. Small payment down. SHRADERS, 1810 S. Main. Open Sunday.

FORD ROADSTER, GUARANTEED 3 MONTHS, $50 and $15 down, $30 per month.
MORAN & McMENAMY, 1424 S. Main.

FORD COUPES AND SEDANS, ELECTRIC STARTER, etc. Guaranteed. Small payment down. SHRADERS, 1810 S. Main. Open Sunday.

FORD 1917 TOURING, PERFECT MECHANICALLY; special top. Good rubber, easy terms. R. S. SHIPP, 1838 S. Main.

FOR SALE—1918 MODEL DODGE ROADSTER, good condition, priced right for immediate sale. Inquire 3709 MONETA AVE.

MY BEAUTIFUL SAXON TOURING CAR IS FOR sale. In best condition. Late model with new top. Terms. 206 W. PICO. Open Sunday.

LIKE NEW, 1920 MAXWELL TOURING, MUST sell at once. Terms.
300 W. PICO. Open Sunday.

1917 BUICK ROADSTER, $400 DOWN, BALANCE 10 months. Excellent condition, good paint, new rubber. BROADWAY 4086.

1918 McFARLAND CHUMMY, NEW PAINT, NEW top, good rubber, bargain. 1720 W. PICO. Phone Wilshire 182.

1918 5-PASS. DODGE SEDAN, LOOKS AND RUNS LIKE NEW. $500 DOWN, BALANCE TO SUIT. SEE MR. DAVIS, 1320 S. FLOWER, MAIN 9049.

AUTOMOBILES, ETC.—
Miscellaneous.

Automobiles for Sale.

UNEXCELLED SERVICE
IS TO BE HAD FROM ANY
RENEWED JORDAN.

1917 JORDAN SPORT, 4-PASS.	$1700
1917 JORDAN SPORT ROADSTER	$1500
1917 JORDAN, 7-PASS.	$1700
1919 JORDAN SPORT MARINE	$2500

THE ABOVE CARS ARE GUARANTEED FOR 90 DAYS AND A 25-HOUR FREE LABOR COUPON BOOK PUTS THE RENEWED JORDAN ON A NEW CAR BASIS.

1918 CADILLAC 7-PASS. (57-8)	$2500
1917 MARMON, 7-PASS.	$2750
1915 WHITE, 5-PASS.	$1500
1916 STUTZ ROADSTER	$1500

E. A. McGINNIS,
1400 SOUTH FIGUEROA.
MAIN 3130.

SPECIAL BARGAINS.

PIERCE-ARROW 38, late model	$4500
MERCER 1919 TOURING, WIRE WHEELS	$2800
LOCOMOBILE 6-48, 6-PASS.	$2150
NATIONAL, 4-pass.	$1900
KISSEL COUPE, LATE MODEL	$1950
STUTZ 1920, 4-PASS. RUN 1200 MILES	$3500
REGAL, 5-PASS., complete	$325
SAXON 1918, 4-pass.	$375
RENAULT, late model, spec. body	$1350
MARMON, 4-pass. rbsd.	$2650
MERCER 1918, 4-pass.	$2450

Terms arranged. Other cars taken in exchange.
GEO. R. BENTEL,
929 S. Broadway. Telephone 12352.

PACKARD TWINS, 5 AND 7-PASS.
HUDSON speedsters, coupes and tourings.
1918 CHANDLER chummy; original finish.
NATIONAL chummy; cord tires.
CADILLAC 8s, touring and roadsters, refinished.
PIERCE-ARROW 5-pass., 6-38, like new.
1919 HUPMOBILE roadster; a good buy.
BUICK 6s, '17 and '18 tourings.
OVERLAND, model 90 touring and roadster.
MAXWELL, 1919 tourings good as new.
1918 OAKLAND touring, good buy.
SILVER MOTOR CAR CO., 62434, 1000 S. Olive.

POPE-HARTFORD.

Would make a fine tow car. Wheels cut down and a special speedster body, 19-gallon oil tank, 25 gallon gas tank on rear, 4 speeds forward; car very fast; small payment down; easy terms. Open evenings. 833 S. FLOWER. Phone 62961.

FOR SALE—FRANKLIN FIVE-PASSENGER TOURING CAR, 1918 MODEL, ALL NEARLY NEW ROYAL CORD TIRES, MOTOR, ETC. ALL THOROUGHLY GONE OVER. A REAL BARGAIN.
LYNN C. BUXTON,
1160 S. FIGUEROA.

1919 CADILLAC COUPE 1919.
Very latest type body, two extra new cord tires, two bumpers, car like new in every way. Terms.
W. STERLING HEBBARD, JR.,
Broadway 4068. 1246 S. Flower.

1917 GRANT TOURING.
Here is a real bargain, and a good car; has special tan top, with plate-glass in sides and rear, new paint job; good tires; bumpers front and rear; must be seen to be appreciated.
1059 S. FIGUEROA ST. Phone 52580.

FOR SALE.

1918 Chandler chummy	$1475
1918 Chandler touring	$1375
1917 Chandler touring	$1350
1916 Chandler touring, bargain	$900

Two real genuine bargains in this bunch. Don't fail to see them.
CHANDLER USED CAR DEPT.
1047 S. Olive st. Main 3450.

1919 CADILLAC VICTORIA.
Run 3000 miles, tires, paint and upholstering perfect, like new mechanically. Will be sold at liberal discount. 6724 HOLLYWOOD BLVD. Hollywood 4888.

1917 PIERCE, MODEL 66—
Has had excellent care and good as the day driven from the factory, special top, plate glass sides and rear. A wonderful car, priced right. Terms and service. SILVER MOTOR CAR CO., Pico and Olive. 62910.

1919 OAKLAND TOURING. 1919
Absolutely new condition throughout; extra tire, bumpers, chains, motometer, cutout, mechanically perfect, guaranteed; a real genuine bargain. Don't pass it up. Only run 3800 miles.
3102 S. ST. ANDREWS PL. Phone 79609.

1919 CHANDLER DISPATCH 1919
$1750.
New top, original finish, good tires.
S. G. STEPHENS,
1050 S. Olive. Phone 65484.

FOR SALE—LATEST MODEL HUDSON SPEEDSTER, model O, cord tires, two bumpers, wind deflectors, etc. At a big discount. Must sell at once. ... L. A. ST. ...

FOR SALE—CHANDLER CHUMMY, 1918, PRIVATE owner, original paint, looks fine. Recently overhauled. 35x4½ tires, new cords rear, $1450. Liberal terms to responsible party. 62185.

CHEVROLET 490 TOURING IN GOOD CONDITION, very good tires, swell looker. $400 on easy terms, 1 year. See evening or any time. 4426 S. VERMONT.

FORD CARS, 25 TO CHOOSE FROM, $50 AND ... All guaranteed 3 months, all overhauled.
MORAN & McMENAMY, 1424 S. Main.

AUTO CAMPING TRAILER—
Camping outfit for 6 persons. Practically new, used one trip. A very complete outfit.
1150 S. ...

FOR SALE—7-PASSENGER 1918 BUICK, PHONE BDWY. 309.

DODGE TOURING, 1916, 5 GOOD TIRES, good shape, $450. 1027 S. OLIVE ST.

6-CYLINDER 1915 JEFFERY FOR SALE BY owner, $650. 924 S. BURLINGTON.

THE YELLOW SPEEDSTER IS OUR EMBLEM. Watch for it on all A. A. PETERSON CO. signs.

1918 MAXWELL TOURING; NEW PAINT. 5 tires, only $550. 1077 SO. OLIVE ST.

1919 FORD, ELECTRIC STARTER, FULLY EQUIPPED, A1 a sacrifice. SOUTH 492-J.

FOR SALE—BUICK 6, 1918, 5-PASSENGER, A1 condition. 1421 E. 61ST ST. South 6229-M.

7-PASSENGER CAR, GOOD AS NEW. PHONE 12027. GEORGE A. BOBOX & CO.

1916 DODGE, REPAINTED, ALMOST NEW TIRES, motor overhauled, $735. 842 S. FLOWER ST.

SAXON SIX, GUARANTEED A-1 CONDITION, $670. FAIRBANKS, 1337 W. 11th, after 5 p.m.

FOR SALE — BY OWNER, WINTON 48, 7-PASS., in first class condition. PHONE 71591.

BUICK '17 TOURING, BUMPER NEW BATTERY, engine overhauled, $900. Call 19756.

NEW 1920 OVERLAND 4, EXTRAS, FOR QUICK sale, liberal discount. Phone PICO 1019.

FOR SALE—OLDS LIGHT 8, 5-PASS. REX ARMS GARAGE, 951 Orange st.

PAIGE SEDAN, RUN 5000 MILES, GOOD BUY at $1200 cash. Call MR. HADLEY, Main 9040.

'17 CAD., 7-PASS., COMPLETELY OVERHAULED. New paint. $2800. Trade. R. K., 51837.

FOR SALE—1919 FOUR-PASSENGER CADILLAC. Call FLORENCE ROBERTSON, Stillwell Hotel.

AUTO LOANS OF ALL KINDS; DELINQUENTS assisted. MR. DROLLINGER, 1207 S. Main st.

Electric Automobiles for Sale.

BARGAINS IN USED ELECTRICS—
Fritchie electric, in first-class mechanical condition and new paint; will sell cheap.
Used Rauch & Lang coupe, first-class mechanical condition throughout. Guaranteed battery, cord tires. Bargain price. Also rectifier.
Above cars guaranteed one year from date of purchase. Terms if desired.
Exclusive agency for Rauch & Lang and Milburn electrics and Owen Magnetic.
GAFFNEY MOTOR SALES CO.,
672-74-76 S. Alvarado st.

Speedsters and Stripped Cars.

FORD SPEEDSTER—
THIS IS THE CLASSIEST SPEEDSTER IN THE CITY. EXCELLENT CHASSIS, MOTOR IN PERFECT CONDITION, STATIONARY TOP, WINDSHIELD, TIRE RACK AND INDIVIDUAL FENDERS, AND OTHER EXTRAS.
THIS CAR CAN BE HAD AT A LOW PRICE FOR A QUICK SALE.
STILLWELL CAR SUPPLY. 950 S. GRAND.

Automobile Trucks, Tractors, Trailers.

FOR SALE—
FORD ONE TON TRUCK, PNEUMATIC TIRES, 30X3½ REAR, 30X3½ FRONT, WITH OR WITHOUT BODY, ALSO FORD ONE TON TRUCK, SOLID TIRES REAR. SEE AT 707 EAST COLORADO, PASADENA. PHONE COLORADO 93.
WM. F. SMITH, AUTHORIZED FORD DEALER.

FOR SALE—ABSOLUTELY NEW 4-TON MORELAND truck, stake body, cab, speedometer, which was taken in trade and will allow a liberal discount and terms to reliable party. Truck owner. Address C, box 107, TIMES OFFICE.

REBUILT AND OVERHAULED TRUCKS.
Guaranteed like new, terms if desired.
H. G. PENDELL,
Duplex Four Wheel Drive Agency,
1257 E. 8TH ST.

FOR SALE—
MENOMINEE.
¾-ton truck, engine and gear just overhauled. See SHINER, 224 S. Main. Phone Main 1169, or 11160.

TRAILERS, ALL KINDS, 2 AND 4 WHEELS, cow and horse trailers. Come and see our stock. Prices very low. ROTH & ZENGARICH, 125 E. 16th st.

TRAILERS FOR SALE OR RENT. TWO OR FOUR wheels. New or second-hand. All sizes. PIKE AUTO & TRAILER WKS. 317 Central ave.

FOR SALE—MAN WITH $1000 TO BUY NEW truck and take long time hauling contract. Call 60626, ask for MR. JONES.

LATE 1916 FORD DELIVERY, TIRES AND MECHANICAL condition A-1. Bargain at $375. H. R. MORGAN, 617 N. Broadway. Main 8140.

NOTICE—DUMP TRUCK OWNERS ARE INVITED to attend open meeting Wednesday, March 31, 8 p.m., 150 N. SPRING ST. Hall 215.

TRAILERS! TRAILERS! TRAILERS!
½ to 5-ton for fruit, cattle hay, etc.
AUTO TIRE CO. 1822 Central ave.

FOR SALE—5-TON TRAILER, TIMKEN BEARING, good tire, 7x14 foot stake body. 718 E. 9TH ST.

AUTOMOBILES—
Miscellaneous.

Automobile Trucks, Tractors, Trailers.

3½-TON DUMP TRUCK.
Overhauled and ready for work.

2-TON REPUBLIC, STAKE BODY.
Overhauled. In good shape.

2-TON WICHITA.
A good truck at a low price.

2½-TON CHASE, STAKE BODY.
A big bargain at $1450.

VIM LIGHT DELIVERY.
It delivers the goods.

1-TON WORM-DRIVE MENOMINEE.
Oversize tires, etc.
For Real Bargains in Good Used Trucks
See our assortment.
WM. L. HUGHSON CO.
10457. 1001 S. Olive st. Bdwy. 2963.

WHITE TRUCKS—
ALSO G.M.C.'S
All in first-class condition.
One 3-ton White Truck.
One 5-ton White Truck.
Two 2½-ton G.M.C. Trucks.
One 3½-ton G.M.C. Truck.
One Ford roadster.
Can be seen at LOS ANGELES BREWING CO.'S plant, 1920-2026 N. Main st.

FOR NEW AND REBUILT TRAILERS, SEE WEBER AUTO & TRAILER WKS., 685 N. Spg.

Automobiles for Exchange.

FOR EXCHANGE—
A few high-grade cars to exchange for mortgage, trust deeds, real estate or chattels. See L. A. PRATT, with
JOHN T. DYE,
824 W. Pico st.

FOR EXCHANGE—BUICK 4 TOURING CAR, GOOD condition, $500; want diamonds or clear lot, city or Hermosa Beach. Owner, 1018 HAAS BLDG. 67461. Res. 568879.

Automobiles Wanted.

WE WANT YOUR CARS—
We will buy it, pay you SPOT CASH or will GUARANTEE to sell it in one week's time and get you from $50 to $150 more than you could get by selling it yourself. No commissions or other charges to you.
GUARANTY MOTOR SALES CO.,
1142-44-S. Olive st.

WANTED— WANTED— WANTED—
Buicks Dodges Fords
Chevrolets Hups Studebakers
We will pay the highest cash prices for these and other popular makes; but they MUST be boulevard cars—cars which have been carefully driven, and not abused.
PETERSON'S, 1224 S. Main.

WANTED—TO RENT FOR THREE MONTHS, A high class touring car, Cadillac or Packard preferred, with privilege of buying, or will buy outright if price is reasonable; party will arrive from East April 10th, do not call, address with full particulars, W. H. MACE, 9 Sunset ave., Ocean Park.

CARS WANTED—
SPOT CASH FOR YOUR CAR.
THIS IS NOT A CONSIGNMENT PROPOSITION, ALTHOUGH WE WILL GUARANTEE THE SALE OF YOUR CAR WITHIN ONE WEEK ON A COMMISSION BASIS.
VICTORY MOTOR SALES CO., 1204 S. OLIVE.

WANTED—1920, 1919, 1918 CARS. CUSTOMERS waiting, cash for you in few days' time. Must be in perfect condition. No charges to you.
R. L. KELLEY,
1229 S. Olive. 63400.

WANTED—WE BUY AUTOS.
Wrecked or running.
Condition no object. Call Broadway 7242 or drive down to 1131 S. Los Angeles st.
AUTO SUPPLY AND WRECKING PLACE.

WANTED—DEPENDABLE USED CARS.
ALL STANDARD MAKES.
Spot cash for cars—1916-1920.
F. C. GORHAM CO., Pico 2178.
"Where Broadway Meets Pico."

WANTED—
All late model cars for cash, or will sell your car and pay you cash when sold.
DAVIDSON-HOUSE-MEYERS & CO.,
1250 S. Olive st.

FOR EXCHANGE—40 ACRES IN MOUNTAINS OF San Diego county; suitable for bee ranch to exchange for Dodge or Ford auto. Address S, box 350, TIMES BRANCH OFFICE.

WANTED—FOR EXCHANGE 40 ACRES LEVEL farming land good water conditions, value $1000; want light car, good order; pay difference for Buick or similar. BROWN, 2015 Sunset blvd.

WANTED—GOOD MEDIUM WEIGHT AUTOMOBILE will exchange large interest in 18 very promising gold-silver-copper mining claims. Address D, box 178, TIMES OFFICE.

WANTED—LATE MODEL CARS OF ALL KINDS. We need cars badly and will pay highest price. ELSEL MOTOR CAR CO., 1234 S. Olive.

WANTED—BEST 4-PASSENGER ROADSTER, LATE model, standard make, that $700 to $900 will buy. Address D, box 177, TIMES OFFICE.

WILL TRADE FULL-LENGTH GENUINE ALASKA seal coat fine condition, for good roadster. Describe. Address D, box 178, TIMES OFFICE.

WANTED—THE BEST AUTO $800 CASH WILL buy, not a dealer. Address T, box 429, TIMES BRANCH OFFICE.

WANTED—TO BUY FOR CASH, SLIGHTLY USED Cadillac, Pierce-Arrow or Packard.
W. STERLING HEBBARD, JR., 1246 S. Flower st.

WANTED—TO TRADE A CITY LOT 40x120, for a late model touring car. By owner, A. GUSTAFSON, Phone Pico 2391.

WANTED—BUICK '17 OR '18. MUST BE A BARGAIN. Will pay cash. Phone 56379 or call at 1284 S. OLIVE.

FOR EXCHANGE—3 LOTS, COMPRISING ONE acre on Huntington Drive for good car. Phone LINCOLN 2120.

SPOT CASH PAID FOR GOOD CARS. NEW ENGLAND MOTOR CO., 1130 S. Olive.

WANTED—GOOD USED CAR, LATE MODEL, cash for bargain. 916 S. BROADWAY.

WANTED—BUICK AUTO, 1920, $1000 CASH. J. RENNIE, Highland ave., Redlands, Cal.

SMALL CARS FOR LARGE, LARGE CARS FOR small. PAC. EXCHANGE, 1028 So. Main.

WANTED—WE BUY USED CARS.
GEO. R. BENTEL, 929 S. Broadway. 12352.

WANTED—5-PASS. TOURING CAR, FROM $900 to $1200. CALL 63351.

WANTED—DODGE '17, '18 OR '19. WILL PAY cash. Phone 567122 or call at 1274 S. OLIVE.

WANTED—BY PRIVATE PARTY, 1918, '14 OR '15 Cadillac coupe. PHONE 64403.

WANTED—SPOT CASH PAID FOR USED CARS, any condition. 1600 S. MAIN. 23392.

Automobile Parts, Accessories, Equipment.

AUTO PARTS
Save 50 to 80 per cent. on original cost of parts for all cars. Used parts in excellent condition. Most complete stock in the city.
AUTO SUPPLY AND WRECKING PLACE,
1131 So. Los Angeles St. Phone Bdwy. 7242.

FOR SALE—1 WORM DRIVE FORD TRUCK, little used chassis or covered body. Sickness. Bargain. ELLSWORTH, 1462 Carroll ave. Bdwy. 4567.

Automobile Repairing, Painting, Tops.

N. HOLMAN, 1148 SO. L. A. ST., EXPERT FORD repairing at very reasonable prices. "My prices talk." Give me a trial. Phone PICO 2883.

Auto Beds, Bodies, Equipment.

AUTO SEAT BACKS CUT FOR SLEEPING. METAL MECHANICS, 1513 S. Main. Pico 1396.

Automobile Tires.

TIRES! TIRES! STANDARD MAKES, ON credit. HUNTINGTON RUBBER CO.
Credit Dept. Installed. 100 E. Eighth st.

TIRES! CHEAP! OFF WRECKED CARS. TIRES! HUNDREDS TO CHOOSE FROM CHEAP! AUTO WRECKERS, 1450 CENTRAL AVE.

FOR SALE—GOODYEAR AND RACINE TIRES; while they last, the old price. 707 W. 33D.

Automobiles for Hire.

BUICKS, FRANKLINS AND HUDSONS
FOR RENT WITHOUT DRIVERS BY WEEK OR MONTH. 5 AND 7-PASSENGER TOURING CARS.
750 S. GRAND. BDWY. 4497.

TO LET—
ALL STANDARD MAKE OF CARS, WITH OR WITHOUT DRIVERS. CALL AT 953-55 SOUTH BROADWAY.
BRISTOL TAXI CO.
MAIN 6078. 12415.

CARS TO RENT WITHOUT DRIVERS
Twin 6 Packard, Cadillac 8, Studebaker 6, Marmon, Buick, Dodge, Fords and other cars. Rent to responsible parties by the hour, day or week.
STILLWELL CAR SUPPLY CO.,
944 S. Grand ave. 60291. Bdwy. 287.

TO LET—WITHOUT DRIVER, NEW CARS.
Studebakers, Hupmobiles, Dodges, Buicks, Essex, Overlands and Fords, speedsters, roadsters, touring car and deliveries; by the hour, day, week or month. PARSONS BROS., 116 W. Ninth, between Broadway and Main. Phone 11068.

$2.00 PER HOUR—CLASSY CHANDLERS, OLDSMOBILES, LATEST MODELS. COMPETENT DRIVERS. FOR RENT WITH DRIVERS.
PICO 3100 OR 10606.

AUTOS RENTED, WITHOUT DRIVER, BY week or month only. Cadillacs, Marmons, Buicks, Hudsons, Kissel Kars. Open and closed models.
PACIFIC AUTO EXCHANGE, 432 W. Pico st.

NEW TOURING CARS AND ROADSTERS FOR rent, without drivers, by the month. J. H. GRAVES, 1080 Highland ave. Holly 1936; Res. 579488.

1920 FORDS AND CHEVROLETS.
Tourings, speedsters, trucks.
Rented without drivers, by hour, day, week.
HASKINS AUTO LIVERY, 626 S. Grand. 64433.

FORD CARS RENTED WITHOUT DRIVERS.
1920 coupes, tourings, speedsters. 75c per hr. up.
BROADWAY FORD RENTAL CO.,
915 S. Bdwy. (next to Blackstone's.) 12728.

3-TON TRUCK, FOR HIRE, DAY OR CONTRACT, 6 months or year. Phone South 2030-W, or 2021 TRINITY ST.

AUTOMOBILES, ETC.—
Miscellaneous.

Automobiles for Hire.

FOR RENT, WITHOUT DRIVER, BY WEEK OR month, new sedans, new Ford sedan and touring cars.
H. GARFIELD, 1212 S. Olive. 61025.

CADILLAC LIVERY—
Cars to rent by month. $150. Buicks, Olds, Hup. and Dodges. 1212 S. MAIN. 63612.

HAVE COMFORTABLE 7-PASSENGER CHANDLER, drive party Mt. Rubidoux Easter Sunday morning, or anywhere any other time. Call 62229.

NEW FORDS, ELEC. STARTERS, FOR HIRE without driver. C. & D. AUTO LIVERY.
809½ S. Spring. 14169.

EXPERIENCED LADY DRIVER. BUICK CAR. $1.50 per hour. WEST 3721.

WINTON 6, TONNEAU WINDSHIELDS, TRIPS, day, week, mo. Owner licensed driver. 509839.

NEW OVERLAND, CAREFUL DRIVER, LONG EXPERIENCE in Cal.; references. Rates. 21299.

'19 FORD TOUR. CAR, $1 HOUR UP, INCLUDING driver. WEST 1961. Also expressing.

NASH CAR, 7-PASS. $2 AND $2.50 PER HOUR. Owner drives. VERMONT 444.

FORDS WITHOUT DRIVERS, 50c PER HOUR. 619 S. FLOWER ST. Phone 15327.

CALL MR. BEEKS, OWNER AND DRIVER, 54192, for 5-pass. touring car. $1.25 hour.

FIRST-CLASS CARS WITH COMPETENT DRIVERS, also reasonable rates. WEST 2558.

90C HOUR, OWNER DRIVES, RATES BY DAY, week, month, trips. SOUTH 2403-J.

FOR HIRE—GOOD DRIVER, 1919, 5-PASS. CHEVROLET, $1.50 hour. Phone SOUTH 7152-J.

OLDSMOBILES, CHANDLERS AND FORDS WITH or without drivers. PICO 3100 or 10606.

1919, 7-PASS. BUICK LADY DRIVER, $1.50 PER hour. 23476.

OWNER DRIVES 5-PASS. HUP, $1.25 HOUR. 25460. 118 W. 31ST ST., Apt. 1. Rates.

Motorcycles.

FOR SALE — 1918 CLEVELAND, EQUIPPED, cheap for cash. 704 WRIGHT & CALLENDER BLDG.

WANTED—MOTORCYCLE AS FIRST PAYMENT on auto. PEOPLE'S AUTO MKT., 11th and Main.

Bicycles.

TUNNEL CYCLERY, NEW AND SECOND BIcycles, $10 and up. Big tire sale, $1.65 and up. Special $4 tire, $2.50. Sundries and supplies. Guaranteed repair work. 823 WEST 3RD ST.

FOR SALE—RACING PIERCE-ARROW BICYCLE, $35; COST $50. BOYLE 3515.

ANGELES BIKE SHOP, COLUMBIA BICYCLES; repairing specialists. 817 S. MAIN. Pico 385.

HORSES, MULES, CATTLE, ETC.
For Sale, Exchange, Wanted.

For Sale.

FOR SALE — JERSEY FAMILY COW, EXTRA rich milker, good work horse; registered Berkshire boar, 7 months old; 2 thoroughbred Duroc-Jersey sows, bred, about 400 pounds. Market price or will trade for feeders. GRETTEN, Amestoy ave., between Normandie and Western, Gardena. Phone 456.

FOR SALE—AT PALOMAR, ONE FRESH 4-YEAR-old Holstein cow, one fresh 2-year-old heifer, one 2-year-old Jersey bull, 6 choice Ancona cockerels. On Alameda st., 9 miles from city, on Santa Ana P. E. line. O. L. SPRINGER, at store.

FOR SALE—DAIRY OR FAMILY COW CHEAP. Coming fresh, milking now. Will trade for chickens. Huntington Park car to Sauson ave., walk west to 193. Will deliver.

FOR SALE—125 FIRST-CLASS MILK COWS, TULARE county. R. SALLABERRY, Owner. Address R.D., Box No. 198, Hanford, Cal.

FOR SALE—IF YOU HAVE A HORSE OR COW to move, call Pico 417. 900 E. 7TH. Experienced service.

FOR SALE—FRESH COW, $85; SIX-GALLON Jersey. 110 S. INDIANA ST.

FOR SALE—LIVE STOCK DELIVERY BY TRAILER. Prompt service. 15842, WEST 6601.

Wanted.

WANTED—CASH PAID FOR FEEDER HOGS weighing 75 lbs. and over. Any number and kind considered. Write or phone 722 SAN FERNANDO BLDG., Broadway 4170, and truck will call.

WANTED — CASH PAID FOR FEEDER HOGS weighing 75 lbs. and over. Any number and kind considered. Write or phone 722 SAN FERNANDO BLDG., Broadway 4170 and truck will call.

WANTED — I HAVE SEVERAL PIECES of State land unimproved in San Bernardino and Riverside counties to exchange for dairy cows or young stock. Address S, box 345, TIMES BRANCH OFFICE.

WANTED — UNLIMITED NUMBER OF HORSES and mules, wagons and harness. Horses rented and sold on installments. SAM WATKINS, 609 E. Seventh st. Pico 417.

WANTED—2 HOLSTEIN COWS, MUST BE BIG milkers and fresh. Apply 307 CITIZENS' NATIONAL BANK BLDG.

WANTED—TO BU... UNLIMITED NUMBER OF horses and mules. M. PHELPS, 614 E. 7th st. Main 9429.

WANTED—TO BUY OLD HORSES TO DESTROY. Highest prices paid. Phone PICO 417.

WANTED — HOGS. HIGHEST PRICES PAID FOR fat hogs. Phone BOYLE 3140.

WANTED—MILCH, BEEF COWS, CALVES, BULLS. H. FROEHLICH, 1343 Girard. Bdwy. 2818.

WANTED—STOCK TO PASTURE. GOOD FEED, near. MOOR, 1815 Third ave.

POULTRY AND PET STOCK—
For Sale, Exchange, Wanted, Etc.

Poultry and Poultry Supplies.

FOR SALE—EGGS FOR HATCHING FROM MY large type of high-producing White Leghorns. Can supply in quantities. W. W. COLMERY, 15226 El Nido st., Van Nuys, Cal.

FOR SALE—TODAY, BABY CHICKS, INCUBATORS, BROODERS AND POULTRY SUPPLIES. VISITORS WELCOME. PIONEER HATCHERY, 320 S. SPRING.

FOR SALE—BAY CHICKS.
FANCIERS' EXCHANGE,
640 S. Main st.

FOR SALE—6-WEEK-OLD WHITE LEGHORN chicks, 25 cents each. WESTERN POULTRY, 2912 S. San Pedro st.

FOR SALE—CHICKEN FEED, 60c PER SACK and up. Call after 6 p.m. or Sundays, 1410 E. 40TH ST.

FOR SALE—IMPROVE YOUR BREED, LARGE Cornish roosters, prize winning stock. West 2838. 1645 5TH AVE.

FOR SALE—100 BROILERS, 25C A PIECE. 2029 MINNEAPOLIS AVE. Florence and Alameda.

FOR SALE—ANCONA EGGS, $1.25 FOR 15; $6 per hundred. EAST 3260.

FOR SALE—20 ANCONA AND BLACK MINORCAS, 1 yr. old, laying, $1.50 and up. 877 E. 43RD.

Pigeons, Birds, Etc.

FOR SALE—THOROUGHBRED ROLLERS, NIGHT and day singers, also females; reasonable. 1306 W. 9TH. 54472.

FOR SALE—CARNEAUX PIGEONS AND INDIAN Runner ducks. 10927 OXFORD ST., Lennox, near Inglewood.

Ducks, Geese, Turkeys.

FOR SALE—9 LAYING DUCKS AND DAY-OLD ducks. 1147 W. 78TH ST. Call after 4 o'clock.

Goats, Milch, Etc.

FOR SALE—FRESH GOATS, $25 UP. SOME FINE kids, Togg., also Nubians. Will trade for chickens. Huntington Park car to Slauson ave., walk west to 193. Will deliver.

FOR SALE — WILL SACRIFICE FIVE CHOICE does at $25 each, with doe kids by purebred sire, at $15 each. 2041 KENNEBEC. 2 blocks south Florence ave.

WANTED — WHITE SAANEN SHORT-HAIRED registered milch goats. Call South 3751 or write E. M. WOODS, 705 E. 43d st.

Rabbits, Hares, Etc.

FOR SALE—EASTER PET RABBIT, WHITE AN... large, reasonable. See it at 1564 S. OXFORD AVE.

FOR SALE—RABBITS, DOES, BRED AND WITH young. Have to move. Call evenings, after 5. 322 E. CYPRESS ST., Glendale.

Dogs and Dogs at Stud.

FOR SALE—HIGHLY PEDIGREED BOSTON BULL pups, 3 weeks old, weaned. See these beauties Wednesday or Thursday at 1106 WEST 7TH ST. CRYSTAL SETTER CO.

FOR SALE — SOME FINE BOSTON TERRIER puppies sired by Arroyo Assoc.; The winning dog at the last show. Also puppies by Sensation Pilot. 5866 S. MAIN. Phone 288013.

FOR SALE—EXQUISITE PEKINGESE, PUPPY, 7 months old; above specimen. 170 E. 49TH ST. 29872.

Wanted.

WANTED—PULLETS, HENS, RABBITS, PIGEONS, setting hens; also baby chicks, ducks, geese and turkeys. 3625 CENTRAL AVE. South 1186.

WANTED—POULTRY. L. A. POULTRY MARKET, 2909 Central ave. South 5625. Called for.

WANTED—ALL KINDS POULTRY. WILL CALL anywhere. South 4461. 2300 CENTRAL AVE.

HOUSES—
For Sale.

Miscellaneous.

FOR SALE—HOLLYWOOD WAY. $3750.
A RARE BARGAIN.
9-room cottage-bungalow with 5 bedrooms, lot 50x150, 21 full-bearing fruit trees, chicken runs, etc. Get full particulars from
12448. PAUL F. GROVER, with 14733
D. A. VICKREY & CO., 343 S. Hill st.

FOR SALE—TO CLOSE ESTATE, THE BEAUTIFUL 2-family flat situated at 809-811 N. Broadway, Santa Ana, Cal. Large rooms, hardwood floors, built-in features, cement basement, garage, etc. Inquire TRUST DEPARTMENT Orange County Trust & Savings Bank, Santa Ana, Cal.

FOR SALE—6-UNIT BUNGALOW COURT, DOUBLE house adjoining, all modern, well furnished, steadily rented, 7 garages, price $14,750, $8250 cash will handle; balance 6 years; income $215 net per month; must go, owner going away. PHONE 61296.

FOR SALE—MODERN 5-ROOM BUNGALOW, South Pasadena. Hardwood floors; lot 50x150; garage. Car line 1 block. Immediate possession. $3600; $1400 cash. Phone COLORADO 2016.

FOR SALE—2-STORY, 10-ROOM CHALET; double garage, lot 50x150, restricted district. Owner leaving city, would sell furniture. 4027 INGRAHAM ST. Wilshire 5698.

FOR SALE—FINE 7-ROOM BUNGALOW, BATH, fine place, laundry, garage, etc. Fine shape. $4000 cash or terms. OWNER, 111 N. Parkwood, Pasadena.

FOR SALE—ONLY $2600, $500 DOWN AND balance like rent, good 5-room up-to-date bungalow, garage. Close to bank, stores, schools, etc. Call 4608 CENTRAL AVE.

FOR SALE—5-ROOM BUNGALOW, $3000, TERMS to suit. 66491.

HOUSES—
For Sale.

Miscellaneous.

The following subdivisions of this classification will enable Times readers to more quickly locate the houses they want to buy:

Miscellaneous.
[Includes houses in all sections of Los Angeles.]

West and Northwest.
[Includes all west of Main street, Jefferson street to Santa Monica boulevard—Wilshire, Westlake, West Adams, Pico Heights, etc.]

Southwest.
[Includes all south of Jefferson street and west of Main—Vermont Square, Manual Arts, Angeles Mesa, etc.]

East and Southeast.
[Includes all east of Main street and south of Mission road—Boyle Heights, etc.]

North and Northeast.
[Includes all north of Mission road and Elysian Park—Highland Park, Garvanza, East Los Angeles, etc.]

Furnished.
[Includes Furnished Residences For Sale in all parts of Los Angeles.]

Miscellaneous.

FOR SALE— HOUSES.

8418 De Longpre ave. ... $10,000
Lot 50x145 ft. Large living room, dining room, breakfast room, three bedrooms and tile bath. Cabinet kitchen all in white enamel, hardwood floors throughout. Three large cement porches, north front, double garage and solid cement driveway.

8431 De Longpre ave. ... $12,500
Lot 60x150 ft. First floor: Large living room in solid mahogany, dining room, breakfast room and kitchen, white enamel, three large bedrooms and sun room, two tile baths and shower. Second Floor: Unfinished and can be finished to suit buyer at extra cost.

8224 Sunset blvd. ... $20,000
Lot 125.00 ft. front x 120.02 ft. rear, 180.62 ft. deep on south side and 118.24 ft. deep on north side. Nine rooms, four bedrooms, two tile baths and shower. Storage room and laundry. This house is located on a side hill lot and the upper story, level with the street has a most beautiful view in every direction. The house faces northwest and the first floor consists of a very large living room in solid mahogany; dining room in mahogany and old ivory, breakfast room in old ivory and three bedrooms in white enamel, tile bath with shower, complete cabinet kitchen and screen porch. The lower floor with maid's bedroom, bathroom, laundry, storage room and closets; also a large room 18x38 with an 8-ft. fireplace, we are finishing with papeled side walls, paneled ceiling and oak floors. Will be very attractive and can be used for billiard room, den, or lounging room, in fact, will be fine for any entertaining; particularly nice for dancing. This room has an outside entrance opening on a large cement porch with pergola, etc. The house is just being completed and can be decorated to suit buyer. Garage will accommodate two cars. Lot will be beautifully landscaped and with a great abundance of shrubbery; price does not include the lawn.

THE BRIGGS COMPANY. Phones 11635
234 Investment Building. 62057.

FOR SALE—BY OWNER.
I WANT TO SELL AND SELL QUICKLY My new white plaster bungalow, No. 1100 S. St. Andrews. Open from 1 to 5.

8 LARGE ROOMS, FINISHED IN SOLID MAHOGANY, TILE BATH AND KITCHEN TOP OF DOORS, VERY LARGE LIVING ROOMS, LARGE SUN ROOM, DINING ROOM, BREAKFAST ROOM AND BEDROOMS ARE BEAUTIFULLY DECORATED WITH IMPORTED PAPERS, FINE HEATING AND HOT WATER SYSTEM. DRIVE OUT AND SEE THIS HOME THIS AFTERNOON, OR CALL MR. ELLIS, 64175, EVENINGS, 39480.

FOR SALE—
SACRIFICE.
$1000 BELOW VALUE.
ONLY $4650, LIBERAL TERMS ARRANGED. Beautiful colonial bungalow, just completed; 5 large rooms, bath and breakfast nook. Material and workmanship of the highest class; garage, cement walks and drive, lot 50x150, garden soil. The location is particularly fine, in the popular northwest; Glassell Park section, only 12 minutes from Broadway; high ground, magnificent view. For appointment to inspect, Phone OWNER, 579035.

FOR SALE—

GRAND AVE. $17,500. GRAND AVE.
BEST BUY ON GRAND AVE.
N.E. CORNER 24TH ST.
60x150.
Improved with fine 15-room house, building alone would cost the amount quoted. This choice street has a wonderful future for business.
KELLS & GRANT,
REALTORS.
WILSHIRE BLVD. AT WESTERN AVE.
56302.

FOR SALE — 5-ROOM MODERN BUNGALOW, sided outside, finished inside, modern in every respect. Many built-in features. Main street, water, gas, electric light. Located on a Southland Home Acre, rich sandy loam, 35 minutes from Main st., in beautiful San Gabriel Valley. 3¼ blocks from end of Alhambra-San Gabriel car line (San Gabriel blvd.) $3500. Most liberal terms offered for sale today. Auto at end of Alhambra-San Gabriel car line will take you to tract office.
SOUTHLAND HOME COMPANY,
701 American Bank Bldg., 2nd and Spring.
Phone 13521.

FOR SALE—
Beautiful view, near Melrose and Normandie, 9 rooms, bedroom down stairs, 2 up. Chalet style; built when material was cheap. A bargain at $8750.
See Mr. Ross, with JOHN Y. LAMBERT CO., (Inc.) 503 Van Nuys Bldg. 154-21.

FOR SALE—
$6500—DUPLEX HOUSE—$6500.
All hardwood floors, lot 50x150, beautiful lawn, cement garage, fruit trees. Pay the expenses, downstairs rented $60 per month. Located in best part of South Pasadena, two blocks from car line. Here is a fine home and good income for $6500; ½ cash.
Mr. Jolly.
H. B. ESHLEMAN REALTY CO.
Pico 964. 1ST & 2ND FLOORS, 345-347 S. Hill.

FOR SALE—
TO CLOSE AN ESTATE.
First—A 65 ft. lot improved with 2 houses, both rented, at 4943 Pasadena Terrace near Avenue 50.
Second—Close in, house and lot at 1329 San Julian st. Go and look at these properties and make your best cash offer to MRS. FOOTE, Trustee, 341 S. Broadway. Phones 60167, Main 2548.

FOR SALE—
Cash needed for a new business!
FINE 11-ROOM HOUSE GOES FOR $7500!!
In beautiful West Adams residence district.
ALL FLOORS HARDWOOD. TWO BATHROOMS.
New gas furnace. Lot 50x141 feet.
Beautiful lawn, double garage.
Call without fail. 14911. Res. 21794.

FOR SALE—HEART OF NORTH WILSHIRE. Beautiful 7-room Swiss chalet, 3 large bedrooms upstairs, with view of mountains unsurpassed. Downstairs, library, living-room, dining-room, den, bedroom, spacious kitchen. Oak floors throughout. Lot 50x176. A real sacrifice.
GRANT McCARTNEY COMPANY,
939 Merchants National Bank Bldg. Pico 302.

FOR SALE—ONE OF THE CHOICE BUNGALOWS has six beautiful rooms, hardwood floors throughout, cement porch, nice bath, good lot, garage, in fact one of the good ones. Price for quick sale, $3250, part cash. For appointment call MAIN 2846.

FOR SALE—$6500.
Biggest snap; about 3 acres of land, 7-room house and other buildings, very close in, 17 minutes ride on Hollywood car line; good for nursery.
See LOHMAN, Pico 2344, 435 Merchants' National Bank Bldg.

FOR SALE—6-ROOM HOUSE, MODERN, S. W. $5500. $500 DOWN, EASY TERMS.
12 rooms, near Grand and Adams, $8000.
6-room modern colonial bungalow, East Hollywood, $5500; terms. ROBINSON, 526 Stimson Bldg.

FOR SALE—FORECLOSURE BARGAIN.
$3000 cash, for equity in two new bungalows and double garage, 5 rooms and 6 rooms, corner lot on Moneta avenue. Price $7000. AMERICAN MORTGAGE CO., 404 Metropolitan Bldg. 10343.

FOR SALE—UP-TO-DATE 5-ROOM BUNGALOW on Boyle ave. Furnished or unfurnished, high ground, near schools, park, etc. Ideal location, 8 minutes to downtown; very reasonable; cash only; leaving city. Address S, box 375, TIMES BRANCH OFFICE.

FOR SALE—7-ROOM MODERN BUNGALOW, 3 bedrooms and breakfast room, 2 cement porches, east front, hardwood floors, shower bath, 4 walnut trees, garage; bargain for cash, $4500. SOUTH 4743-W.

FOR SALE—7 ROOMS, 2-STORY, CORNER LOT. 2816 Cimarron st. See and make offer. E. Z. terms. 308 LISSNER BLDG. Pico 3704.

FOR SALE—NEAR VERMONT ON 30TH PLACE, large double 2-story residence, corner lot, 70x 135; price $8000; terms $1000 cash. See T. L. KERR, 1018 Haas Bldg. Ph. 67461.

FOR SALE—5-ROOM BUNGALOW, ALHAMBRA. Fine location, half block from car and stores, large garage, fruit trees, etc. $4750. Owner, terms. Address D, box 275, TIMES OFFICE.

FOR SALE — 5-ROOM MODERN BUNGALOW, conveniences, close in, garden, fruit, nearly new, $3350, terms. Lot 40x150. Vacant Apr. 1. O. PARK SMITH, 1005 Haas Bldg.

FOR SALE—TO CLOSE ESTATE, 6-ROOM MODERN bungalow, grape arbor, fruit trees, berry bushes, $4500, cash $2500. 347 W. 52ND PLACE, Vermont 3707.

FOR SALE—$3000. AT ROSE HILL. NICE PLASTERED bungalow now vacant. INGRAM, 314 Hibernian Bldg. Tel. 15586.

FOR SALE—$3200; 6-RM. MOD. BUNG. CELLAR, asst. fruits. 2. 48TH. 208 ... Bldg.

FOR SALE — $7000. 8-RM. 1½-STORY BUNG. 2 baths, near Westlake Park. ... 65886.

HOUSES—
For Sale.

Miscellaneous.

FOR SALE—

BARGAIN SACRIFICE.
$6500—Splendid 8-room residence, rooms large and sunny, 4 bedrooms, sleeping porch, garage, situated just off St. James Park. You can move in immediately. This is a bargain.

PICO HEIGHTS BARGAIN.
$9500—Owner must have money. Fine house of 9 rooms, situated on one of the best streets in Pico Heights. Lot 74x178. You will have to see this place to appreciate it.

TO CLOSE AN ESTATE.
$16,000—Most attractive Wilshire district home, with every modern improvement. Built by owner and especially well constructed. 5 bedrooms, 3 baths, and a wonderful sleeping porch. One block north of Wilshire blvd. This is a real buy.

WILSHIRE DISTRICT HOME.
$22,000—Your opportunity to buy a 10-room home on Kingsley Drive at a bargain. Excellent arrangement, 5 bedrooms, 3 baths. The lot is large and fully worth the price asked. Situated just north of Wilshire blvd. on one of the best streets. This property will double in value within a short time. If you want a bargain, investigate.

MOST ATTRACTIVE HOME.
$30,000—Beautiful 10-room home on Ardmore, finished in very best of selected hardwoods. Tapestry walls, finest construction throughout, 5 bedrooms, 3 baths, large sunny den; on high ground, on one of the best streets north of Wilshire blvd. Can be purchased right as to terms.

Call W. H. COOPER, 56302; evenings 72402.
with
KELLS & GRANT,
REALTORS.
WILSHIRE BLVD. AT WESTERN AVE.
56302.

FOR SALE—BEAUTIFUL LARGE 6-ROOM HOME, designed to meet most exacting requirements. Every required built-in feature and refinements of design, making a home you will be proud of. Cement cellar under kitchen 12x12 feet. Steps down from screen porch. Gray and white cobblestone mantel and fireplace. Wide porch, cobblestone trimmed. Commands extensive view of mountains and San Gabriel Valley. Located on paved street in Southland Home Acres, few minutes' walk from bus lines on Pomona blvd. 30 minute schedule mornings and evenings. (35 minutes to town.) An ideal business man's home where most of advantages of city and benefits of country available. Located on 1 acre rich sandy loam that grows everything. Moderate down payment, most liberal terms. Alhambra-San Gabriel car to end of line (San Gabriel blvd.) Auto there takes you to tract office; or drive to San Gabriel blvd., turn east on Broadway.
SOUTHLAND HOME COMPANY,
701 American Bank Bldg., 2nd and Spring.
Phone 13521.

FOR SALE—
MUST BE SOLD THIS WEEK.
1061 SOUTH MANHATTAN PLACE.
2-story, 8-room Colonial, east front, very attractive interior, charming large living room, fine bedrooms, also sleeping porch. The price is only $12,000. This place cannot be duplicated anywhere for less than $15,000. For appointment to inspect, call J. A. KLARQUIST, 56302, evenings 72400.
with
KELLS & GRANT,
REALTORS
WILSHIRE BLVD. AT WESTERN AVE.
56302.

FOR SALE—
HOME WEST.
HOME $1500 UNDER VALUE.
Six-room colonial in Normal Tract, two blocks from school. A real snap; nifty living and dining rooms, three bedrooms, all well arranged. Finished in oak throughout, hardwood floors throughout. Unusually well constructed. Pleasing built-in features. Good garage. Lot 50x165, south front. $5250; terms. MR. RICHARDSON.

HOME WEST ADAMS WAY.
Five large rooms, living rooms finished in natural grain, two bedrooms, bath and kitchen finished in white enamel, hardwood floors, all built-in features. Nice lawn and fruit trees, Wilton and Brussels rugs, leather upholstered furniture, oak dining set, nifty bedroom furniture. Immediate possession. $5250; $2750 cash. MR. BONNING.
CAMP & WALDO, 820 L. A. Invest. Bldg. 62204.

FOR SALE—
! ! SAY YOU ! !
ARE YOU QUICK ON THE TRIGGER?
I HAVE THE BEST 7-ROOM BUY IN THE ENTIRE WILSHIRE DISTRICT.
YOU SAY
Pretty strong statement. Yes, and I can deliver the goods. You don't have to tread lightly when you go into this house. It is built to satisfy the most discriminating. Lot 50x172. Go right now to see it at 1112 VICTORIA AVE. (1 block west of Crenshaw, just south of 11th st.) GUY V. COLE, owner, 1620 3rd ave. 563571. Open for inspection.
A duplicate of it in Hollywood.

FOR SALE—
$3250—New colonial bungalow—$22.50 a month. Mr. Home Seeker! This house is now ready and all you have to do is to pay $750 cash and move right in. Consists of five large living and dining rooms, finished in mahogany and old ivory, cabinet kitchen and dainty breakfast nook combined, two large and airy bedrooms with connecting bathroom with tiled-in bath and tiled floor. Hardwood floors throughout. This house is situated on an exceptionally large terraced lot having new lawns, flowers, shrubbery, cement walks and drive to large garage. Lighting arrangements and papering artistically designed and has to be seen to be appreciated. For appointment call MR. SHERRY, 60127.

FOR SALE—
WESTLAKE BARGAINS.
$6500—$1000 CASH.
Only half block north of Westlake Park. Improved with 7-room house. Lot 50x140.
ALSO
$7500—$1000 CASH.
8-room house, lot 50x140, half block north of Westlake Park. For appointment to inspect these properties, call J. A. KLARQUIST, 56302, evenings 72400.
with
KELLS & GRANT,
REALTORS.
WILSHIRE BLVD. AT WESTERN AVE.
56302.

FOR SALE—BY OWNER.
A WONDERFUL BARGAIN
$12,500.
IN CHOICEST WILSHIRE SECTION
NEVER OCCUPIED.
This modern and spacious colonial home is situated at 744 S. Norton and is open for inspection every day after 1 p.m. and all day on Sunday. The living-room and dining room are finished in selected hardwoods, hand-rubbed to a dull finish. Sun room and breakfast-room in old ivory enamel. Four very large bedrooms with roomy closets; 3 upstairs porches. Bathroom and kitchen in glazed tile. Good cellar with central heating plant. Double garage. Terms can be arranged with responsible purchaser.

FOR SALE—LARGE 4-ROOM MODERN BUNGALOW, California type, 3½ blocks from car; 35 minutes from Main st. Modern plumbing installed; many built-in features. Water, gas, electric light, made street, $2800, including 1 acre fine sandy loam soil in Southland Home Acres. Small payment down, most liberal terms. Ideal location for chickens or rabbits. Alhambra-San Gabriel car to end of line, (San Gabriel blvd.) Free bus there to tract office.
SOUTHLAND HOME COMPANY,
701 American Bank Bldg., 2nd and Spring.
Phone 13521.

FOR SALE—
$6500.
A very well built house of 8 large rooms and reception hall; 2 fireplaces, furnace, garage, extra large living-room southeast exposure, on a paved street in a high class residential district; ½ block from good car service. Owner leaving the city. This is a bargain, and has not been offered for sale before.
MISS C. M. ASHLEY, (Exclusive Agent,)
222 Story Bldg. 12305.

FOR SALE—AN UP-TO-DATE 7-ROOM BUNGALOW on a lot nearly double size, 4 bedrooms, if you wish, with two baths and toilets; fine neighborhood and beautiful views of hills and mountains; "out Eagle Rock way," in Glassell Park part of city of Los Angeles. After deducting commission and cutting out profiteering we ask bedrock price of $4500 cash, but if this you may assume mortgage of $1500, due July next. On basis of asking price of other similar houses this is worth at least $6500. We are leaving town. Address T, box 424, TIMES BRANCH OFFICE.

FOR SALE—
WEST ADAMS DISTRICT.
EASY TERMS.
Exceptionally well built six-room modern up-to-date bungalow; hardwood floors, floor furnace, fireplace, bookcases, buffet, 2 bedrooms, linen closets, cabinet kitchen, composition drainboard, interior finished in old ivory, tapestry paper, white enamel, large porches; double garage, chicken corrals, fruits, flowers, lawns. East front. 50x150. Price only $6450. Easy monthly payments. OWNER, 419 SECURITY BLDG. 11020.

FOR SALE—
S. W. CLOSE IN.
$500 CASH.
Immediate possession. 6-room bungalow, recently painted. Hardwood floors, all built-in features. Cement porch. Near car line and school, in good neighborhood. $4500. $500 cash, $45 per month, including interest.
THE McCARTHY COMPANY.
Eve. West 5932. 631 Union Oil Bldg. Bdwy. 2371.

FOR SALE—
FURNISHED HOME, $13,000.
MOVE IN TOMORROW.
My 7-room mahogany finished colonial home, 2 bedrooms and music room, cellar, gas furnace, including all my overstuffed furniture, rugs, dishes, silver, etc., brought from N. Y., also billiard table, piano, pictures, etc. It's a bargain. 2401 10TH AVE., just north of Adams. 567461. No agents.

FOR SALE—I OFFER 4 MODERN BUNGALOWS, each of 5 rooms, at bargain price to close out owner's property. Two of them have garages. Each $2500. $500 to $1000 cash. Location near the branch library on Pasadena ave. at Ave. 51. W. MATTHEWS, Phone 19276, 210 Douglas Bldg. Phone Sunday, Garvanza 1362.

FOR SALE— SPECIAL TODAY.
Fine big home in the exclusive West Adams street section. All beautiful homes. 11 rooms, must be sold; front lot on Ellendale place. Price only $7000; worth $10,000. For a home or investment this is it. See COLEMAN, 316 Story Bldg. Main 1938. Will be pleased to show.

FOR SALE—BUSINESS REASONS COMPEL ME to sell my new nine-room corner, two stories colonial home, never been occupied. Wilshire district. Terms if wanted. Owner, M, box 145, TIMES OFFICE.

HOUSES—
For Sale.

Miscellaneous.

FOR SALE—
WILSHIRE DISTRICT, CLOSE IN.
757 S. BERENDO ST.
$21,000.
ONE OF THE BEST CONSTRUCTED and most ideally situated homes in the Wilshire district. Nine rooms and sun parlor; four large chambers; two tiled baths; spacious living room and den; well appointed dining room and breakfast room. Two large mantels of cobblestone and brick. Deep foundation and triple floors. Bring your architect to verify this unusual construction. Open for inspection from 10 to 4:30 today. Phone
MR. HOLLINGSWORTH, Salesman.

WILSHIRE DISTRICT.
$14,000.
A REAL TWO-STORY HOME of ten rooms. Large living room; dining room connects with well-lighted kitchen through pass pantry; breakfast room, maid's room, library; four bedrooms and dressing rooms; two tiled baths and a built-in shower. Garage with solid cement driveway. East front lot on paved street. Two years old. Phone
C. B. DAVIS, Salesman.

OUR HOLLYWOOD BRANCH OFFICE CAN TELL YOU ABOUT COLONIAL SQUARE. PHONE 577686.
R. C. MITCHELL COMPANY,
(Realtors.)
LOANS-LEASES-INSURANCE.
Sixth Floor, Trust & Savings Bank Building.
60817. Sixth and Spring. 60817.

FOR SALE—
WILSHIRE CHALET BEAUTIFUL.
9 ROOMS. 2-STORY.
$9500. $9500. $9500.
FOUR LIGHT, ATTRACTIVE BEDROOMS.
LARGE LIVING AND DINING-ROOMS.
PERFECTLY APPOINTED.
DELIGHTFUL BREAKFAST-ROOM, COZY DEN.
INTERIOR REDECORATED LIKE NEW.
HARDWOOD FLOORS, FURNACE.
DOUBLE GARAGE.
NOTHING CAN TOUCH THIS FOR THE PRICE.
$11,000. $11,000. $11,000.
KINGSLEY DRIVE HOME EXTRAORDINARY.
A HOME THAT'S DIFFERENT.
3 CHEERFUL SLEEPING-ROOMS AND BATH UP.
MAID'S QUARTERS AND BATH DOWN.
DECORATIONS SELECTED WITH RARE TASTE.
HARDWOOD FLOORS, GAS FURNACE.
ELEGANT SURROUNDINGS.
WILL NOT DISAPPOINT THE MOST EXACTING.
MANY OTHER FINE HOMES.
ARTHUR E. BARBER COMPANY,
REALTORS.
64270. 509 TRUST & SAV. BLDG. RES. 560491.

FOR SALE—
$7500.
WILSHIRE BARGAIN.
NEAR NEW HOTEL.
Seven-room, 2-story house; 3 bedrooms, sleeping porch, living-room, dining-room and den. Located on a high elevated lot. A rare bargain. Call E. STAIR, 56302; evenings, 29862.
with
KELLS & GRANT,
REALTORS.
WILSHIRE BLVD. AT WESTERN AVE.
56302.

FOR SALE—HAPPINESS BEGINS AT HOME.
MODERN BUNGALOWS, HOLLYWOOD WAY.

5400 Block La Mirada Ave., 7 rooms	$8500.00
5500 Block Lexington Ave., 7 rooms	$8750.00
4900 Block Marathon st., 7 rooms	$8500.00
4100 Block Normal Ave., 7 rooms	$8000.00
1100 Block Fuller Ave., 8 rooms	$8000.00
5000 Block Leland Way, 6 rooms	$6000.00

Two baths, 4 bedrooms, 2 toilets, shower, double garage, mahogany and ivory finish. Front window plate glass.
See W. P. FISHBURN,
Phone 13180. 512 Hollingsworth Bldg.

FOR SALE—
HERE IS THE ONE.
Two modern houses, just remodeled. Large lot, trees.
One vacant six rooms, bricked cellar.
One three rooms, rented $15. $1200 down. Take my contract $1200 at $20 per month including interest. Move in today. You cannot beat it in Los Angeles. Owner, 744 E. 30TH ST.

$4500—A REAL FIVE-ROOM VALUE—$4500.
Bungalow, 5 rooms and bath, all modern built-in features, garage, large lot, fruit. Best residential district, desirable in every particular.
Phone 64080. R. H. SCHWARZKOPF. 64080.
723 Story Bldg.

FOR SALE—HEART OF WILSHIRE, BEAUTIFUL 9-room Swiss chalet, 3 bedrooms, library, reception-room, living and dining-rooms, breakfast-room, 2 baths, spacious kitchen. This is a beautiful home finished in solid mahogany. Basement; oak floors, garage. A great bargain at $8500.
GRANT McCARTNEY COMPANY,
939 Merchants National Bank Bldg. Pico 302.

FOR SALE—FORECLOSURE SACRIFICE.
Corner lot 80x131 to alley, one block of South Main street, improvements, 2-story building with stores below and modern flats (hdw. floors, etc.) above and three houses; rental value $200 mo. This property has been foreclosed and owner has until April 5th to redeem. She will deliver clear title for $5500, but you must have the cash and act quick. RICHARDS & OGDEN, 222-4 San Fernando Bldg. 61068.

FOR SALE—MODERN BUNGALOW ONLY $4250, on easy terms. The house is new and modern. Has four large rooms, bath and cozy breakfast nook. The large grounds with a frontage of 60 feet leave plenty of room for a money-saving vegetable and fruit garden and poultry yard. Property of this kind is in great demand. The terms are liberal. EMIL FIRTH, 346 S. Broadway. Phones 60167. Main 2548.

FOR SALE—ONLY $10,500, AN ESTATE, TEN rooms, hardwood floors throughout, finish mahogany, oak and white enamel, 2 baths and furnace, garage for 2 machines, cement porch, paved street, fine restricted neighborhood, near West 10th and Hoover; will show this place by appointment only. See NICHOLS or WARD, 212 Grant Bldg. Phone 62809.

FOR SALE—TWO 4-ROOM MODERN HOUSES ON one lot, 1 own adjoining lot making property 100x100; suitable for bungalow court; $4500 for this frontage; or $5500 for the two houses and 50 feet. Reasonable terms. 117A and B S. Avenue 64, Garvanza. BIRNEY DONNELL, owner, 1209 Haas Bldg. 13240.

FOR SALE—HEART OF HOLLYWOOD, BEAUTIFUL 4-flat building, each flat has 5 rooms each, consisting of three bedrooms, living and dining-rooms, spacious kitchen, screen porch, tile bath, oak floors. All built-in features. A snap for $12,000. Income $200 monthly. Terms.
GRANT McCARTNEY COMPANY,
939 Merchants National Bank Bldg. Pico 302.

FOR SALE—
Do You Want a Real Bargain.
DOUBLE BUNGALOW.
Owner Must Sell Immediately.
Four rooms each side all built-in features, disappearing bed, hardwood floors throughout; double garage. 2513 W. JEFFERSON ST. No agents. $2500 will handle.

TO LET—YOU CAN OWN YOUR PERMANENT apt.-home in our new high-class co-operative 4-story brick apt.-house, to be built in Westlake district, Alvarado at Ninth, 2, 3 or 4 rooms, furnished or unfurnished, cash or easy payments. Investigate now. CAL. APART. CO., 406 Story Bldg. 11928. H. T. REID, W. F. GOODE.

FOR SALE—SNAP, $6000 CASH, OR $6000 IN clear property, buys the equity in fine 12-room residence on beautiful West Adams street. House has 3 bathrooms, maid's room, large garage. Price $4000 under real value. Can move right in. CHAS. UMBSTEAD, room 404 O. T. Johnson Bldg.

FOR SALE—
IMMEDIATE POSSESSION.
FINE 8-ROOM, 2-STORY HOUSE FOR $4500.
4 bedrooms and sleeping porch, 2nd floor. Beautiful shady street.
NEAR UNIV. SO. CAL. AND EXPOSITION PARK.
Lot 50x140 feet. Call 14911. Res. 21794.

FOR SALE—10-ROOM HOUSE, LOT 50x150, ON paved street in business center of Garvanza. See house at 6312 Pasadena ave. The property is underpriced at $6500, but will be sold at that price to close an estate. BIRNEY DONNELL, Administrator, 1209 Haas Bldg. 13240.

FOR SALE—SPLENDID FIVE-ROOM MODERN bungalow, all down to date, built-in features, automatic lawn sprinkling system, choice lot, well improved, good location; I must have money. $2500 will buy it; cash and terms. S. L. ALDERMAN, 207 Grant Bldg.

FOR SALE—EXCELLENT 7-ROOM BUNGALOW, good location, fine constructed, 3 large bedrooms, living and dining-room. Breakfast-room, a very fine house. A bargain.
GRANT McCARTNEY COMPANY,
939 Merchants National Bank Bldg. Pico 302.

FOR SALE—10 ROOM RESIDENCE.
$6000 cash worth $11,500. 242 East Adams, close in, good condition, good neighborhood, big snap; two story frame residence, lot 50x150; two-story barn in rear arranged for garage. Present occupants will show property to those who mean business. See A. G. OVERELL, 700 South Main st., for closing deal.

FOR SALE—
South Pasadena
Houses, Lots,
Acreage.
CHAS. W. MANWARING. Phone 351282.
915 Fair Oaks ave. Colorado 619.

FOR SALE—PASADENA BUNGALOW, MODERN, 7-room. Basement, furnace, open fireplace, h.w. floors, garage, large lot, fruits, flowers, lawn. Oak Knoll cars. $4650 net this week. OWNER, Colo. 6830.

FOR SALE—NEW COLONIAL, HOLLYWOOD, $8500; terms. Eight-room colonial, S.W. $7500; terms. Five rooms, Highland Park, $3500; terms. Five rooms, East Side, $1900; terms.
H. L. FLOWERS, 286 Bradbury Bldg. 65226.

FOR SALE—2 HOUSES, ONE HOUSE 4 ROOMS and sleeping porch. Other house, living room and big kitchen, new garage. Lot 50x150. $1500 cash. Beautiful flowers of all kinds. Can be seen after Tuesday. Nice high location and fine neighborhood. 3927 BLANCHARD ST. 41838.

FOR SALE—MY ATTRACTIVE 6-ROOM BUNGALOW, furnished or unfurnished, abundance of fruit trees and flowers. Opposite Occidental College. 120 LAWRENCE AVE., on Eagle Rock City cars.

FOR SALE—$7000, 7-ROOM, 2-STORY CHALET, 2 baths, double garage, trees, etc. fine corner. 5156 8TH AVE., Angeles Mesa. BLACKMORE, Security Bldg. 62831.

FOR SALE—BARGAIN, BUNGALOW, SOUTHwest. Immediate possession. Owner 319 BRADBURY BLDG. Telephone 11776.

FOR SALE—BARGAIN, LARGE BUNGALOW, GARAGE, 1 block to car, lot 50x175; this week $3400, terms. OWNER, Glendale 2144J, after 5 p.m.

FOR SALE—$3250; CORNER HOUSE ON HOBART blvd. Don't fail to examine. Easy terms. WESTERN REALTY, 1773 Jefferson. 74220.

FOR SALE — WEST ADAMS, 5-ROOM MODERN home. Bargain. $2500. Terms.
MR. DAY. 62174.

FOR SALE—962 E. 11TH ST., A 5-ROOM COTTAGE. Lot 40x140. Price $3500; any reasonable terms considered. CALL 20006.

FOR SALE—HOUSE, 10 ROOMS, IN ONTARIO, Cal., with family orchard. Price $6500. Snap. See owner, EMIL KIRCHNER, 409 Delta Bldg.

HOUSES—
For Sale.

Miscellaneous.

FOR SALE—HEART OF ... [illegible] ... GRANT McCARTNEY ... 939 Merchants ...

[illegible]

FOR SALE—
WILSHIRE [illegible]
LOT ALONG ... NOT BUILD ... JUST WEST ... NORTH OF ... LARGE ... DRESSING ... AND TOILET ... STAIRS ... ROOM ... AND ... WITH ... HEATER ... DIATE ... BALANCE ... SIVE AGENTS ... R. ALTHOUSE ... BLDG. ... WIL. 3614.

FOR SALE—
WILSHIRE [illegible] COUNTRY ...
Come out today ... bungalow ...
[illegible]

FOR SALE—
[illegible]
Broadway 5041.

FOR SALE—
[illegible]

FOR SALE—
$8500— ...
LARGE NEW ... LONIAL RESIDENCE ... TILED SINK ... ONLY ONE ... CAN LINE IN ... QUOTING THIS ... QUICK SALE ... SHOW YOU ... SCOTT, WITH ... EVENINGS ...

FOR SALE—
NORTH ...
[illegible]
$1500 cash ...
North Wilshire ...
AV. BELLI ... AVERILL-...

FOR SALE—BY OWNER.
WILSHIRE'S FINEST CHALET.
[illegible]

FOR SALE—
[illegible]

FOR SALE—
[illegible]
Corner WILSHIRE ...

FOR SALE—
[illegible]
Corner lot ...
REALTY CO. ...

FOR SALE — ...
[illegible]
50240.

FOR SALE—
[illegible]
939 Merchants ...

FOR SALE—
[illegible]
Corner WILSHIRE ...

[illegible]

MARCH 31, 1920.—[PART

Liners

HOUSES—
For Sale.

Miscellaneous.

FOR SALE—HEART OF [illegible]

[illegible]

West and Northwest.

FOR SALE—NORTH WILSHIRE ... 2 CHARMING COLONIAL HOUSES ... 7 large rooms ... Worth $9000 ... Open for inspection ... DAILY, 2 TO 5 P.M.

GILCHRIST-SAUNDERS COMPANY, 720-21 Black Building.

FOR SALE—WILSHIRE SWISS CHALET ... COUNTRY CLUB ...

[illegible]

For Sale.
West and Northwest.

FOR SALE—
3 UNUSUAL WILSHIRE SACRIFICES.
OPEN FOR INSPECTION.

One block of $5,000,000 hotel, one of the most wonderful homes in L. A., all finished in solid mahogany and oak, 3 tile baths, 2-car 2-story garage, 4 bedrooms with fireplace, sun room, sleeping porch, attic, house plants, cellar, gas furnace, brick and cement construction; to duplicate would cost $35,000, all for $27,500. The lot is alone worth $10,000 while in 6 months it will sell for $40,000, have offer now for $32,500 on terms, but owner requires ½ cash. See corner 7th and Berendo and make a fortune.

HERE IS ANOTHER.

12 rooms of ... finished in hardwoods with 3 tile baths, etc., etc., all at 446 S. St. Andrews and all for only $16,500. All we ask you to do is duplicate it for $25,000.

BIG FORCED SALE.
FORECLOSURE.
HARVARD BETWEEN 5TH AND 6TH.

Imagine opportunity to secure one of these substantial 2-story homes in this location for the ridiculous price of only $10,500, certainly a steal.

FRANK D. TATUM & CO., Headquarters for bargains, 620 S. Western, 560274 or Main office, 235 W. 6th, Main 178 or 60700. Hollywood Branch, 7427 Sunset Blvd. Phone 57455.

FOR SALE—
JAMES J. DONAHUE,
REALTOR.
PELLISIER SQUARE.
3700 WILSHIRE BLVD. COR. SERRANO.
OFFERS

Many exclusive listings in Wilshire, Hollywood, Beverly Hills and Pasadena homes and property; conserve your time, energy and money, ... Call or Phone

JAMES J. DONAHUE,
3700 Wilshire Blvd.
Wilshire 144. 560521.

FOR SALE—
A BEAUTIFUL HOME, 3 BLOCKS WEST OF WESTERN AVE, 1½ BLOCKS SOUTH OF WILSHIRE BLVD., BUILT BY AN EASTERN CONTRACTOR FOR HIS HOME, 9 ROOMS AND 3 BATHS, LIVING-ROOM, DINING-ROOM AND HALL FURNISHED IN SOLID MAHOGANY; WALLS CANVASED AND STENCILED, 4 BEDROOMS AND LARGE SLEEPING PORCH, ALL CONNECTED WITH BATH, ALSO 2-CAR GARAGE. PRICE $21,000. SEE OWNER ON PREMISES. T. H. LOVEJOY, 857 S. BRONSON AVE.

FOR SALE—
BEAUTIFUL WILSHIRE HOME.
MUST BE SOLD.
FINE 7-ROOM HOME.
3 LARGE AND AIRY BEDROOMS.
EXTRA LARGE LIVING AND DINING-ROOM. DAINTY BREAKFAST ROOM OPENING ONTO SIDE PORCH. LARGE BEAUTIFUL TILE BATH ROOM AND SHOWER. MODEL KITCHEN.
A MOST ATTRACTIVE HOME.
SEE IT TODAY. IMMEDIATE POSSESSION.
S. SCHULMAN,
REALTOR.
1001 S. NORTON AVE. 75042.

FOR SALE—
WESTERN AVE. BARGAIN.
$12,000.
9-ROOM 2-STORY HOUSE.
1 BLOCK FROM 6TH.
Lot 60x150, worth $12,000. House beautifully finished, finest mahogany, tile bath, etc.
MARTIN & CO., 567280.
3751 Wilshire Blvd., corner Oxford.

FOR SALE—BEAUTIFUL HOME, 519 N. BONNIE BRAE, lot 100x150 ft. ... [illegible]

FOR SALE — BY OWNER. SACRIFICE. FOR quick sale, 7-room bungalow in exclusive Wilshire district ... [illegible]

FOR SALE— BY OWNER. $13,500.
725 S. ST. ANDREWS PLACE.
Fine modern two-story nine-room house in the Wilshire district ... [illegible] Occupied by owner. Phone OWNER, 560109.

FOR SALE—
HARVARD BLVD.
NEAR FOURTH ST.
This Wilshire de luxe home of 8 rooms and sleeping porch, on 50-foot lot, worth $7500; ... 2-car garage, all for $12,500. See it, 311 S. HARVARD and phone 560274.

FOR SALE—
ARDMORE CHALET NEAR THIRD ST.
9 rooms, 2 baths, cellar, furnace, beautifully finished, wonderful yard with fruits and flowers, a real bargain, only $10,000. 650 S. WESTERN, 560274, evenings 567461.

FOR SALE—NORTH WILSHIRE, DOUBLE BUNGALOW, each side 5 rooms ... GRANT McCARTNEY COMPANY, 939 Merchants' National Bank Bldg. Pico 302.

FOR SALE—246 NORTH UNION AVE. ... [illegible]

FOR SALE—6-ROOM MODERN COTTAGE, LOT 50x150, garage, fruit trees, shrubbery ... [illegible]

FOR SALE—BY OWNER, PICO HEIGHTS COTTAGE, 5 ROOMS AND BATH, ONE-HALF BLOCK FROM PICO CAR LINE. $4500. PHONE 64029.

FOR SALE—$5500, 6-ROOM BUNGALOW, BASEMENT, garage, high ground, close in. 449 S. BELMONT. Immediate possession. ...

FOR SALE—SACRIFICE. [illegible] 9-room house, Wilshire district ...

FOR SALE—5-ROOM FURNISHED BUNGALOW, garage, $4750. 131 N. CARONDELET. 560209.

Southwest.

FOR SALE—
A WONDERFUL BUY.

Beautiful colonial, nearly new. Large living, dining and music or sewing apartment, wall heater and all built-in effects. Kitchen with Pullman breakfast nook; all kinds of built-in conveniences, 2 bedrooms, bath, hardwood floors throughout. Finish in old ivory. Inverted light fixtures. Garage, cement driveway. Dandy lawn, garden, etc. Owner going East. Must sell this week. $4920; $650 cash, balance $42.50 per mo., including everything.

NO TROUBLE TO SHOW YOU.
W. R. PRINCE CO.,
Ver. 6490. 2440 West 48th st. Ver. 181.

FOR SALE—
SOUTHWEST SACRIFICE.
8-ROOM RESIDENCE—ONLY $6250.
[illegible]
AVERILL-WEYMOUTH CO., INC.
REALTORS.
725 S. Olive st., Ground Floor.
Bdwy. 8042. Pico 3173.

FOR SALE—NOT MANY LIKE THIS LEFT. ... COMMONWEALTH HOME BUILDERS, OWNERS. Main 2981.

FOR SALE—
Six-room Bungalow
A beautiful modern bungalow, exceptionally well built ... [illegible] RESERVE INVESTMENT CO., 424 Investment Bldg.

FOR SALE—$4900, 5-ROOM 2-STORY BUNGALOW at 1624 W. 51st place ... [illegible]

FOR SALE—5-ROOM BUNGALOW, MODERN IN every respect and very attractive ... MR. DARBY.

FOR SALE — BY OWNER 6-ROOM MODERN bungalow, hardwood floors throughout ... Phone SOUTH 2221.

FOR SALE—MODERN 8-ROOM HOUSE, TWO baths, hardwood floors, basement, furnace ... [illegible]

FOR SALE—$2000—$1000 CASH.
BEAUTIFUL LITTLE BUNGALOW NEAR 50TH AND MAIN. ALL NEWLY PAINTED INSIDE AND OUT. THIS IS A BARGAIN. GET KEY AT 4221 S. VERMONT.

FOR SALE—6 NEW ALL MODERN BUNGALOWS, built-in features, garages, cement driveways ... 145 W. 58TH ST., near Moneta.

FOR SALE—$6750, ANGELUS MESA, $1000 CASH. ... 5410 Mesa Drive. 79700. WHITE HOUSE.

FOR SALE—DANDY 5-ROOM BUNGALOW, HARDwood floors, near this place, reduced to $3750, $600 cash. 4573 MONETA AVE.

HOUSES—
For Sale.

Southwest.

FOR SALE—THIS DEMANDS INVESTIGATION.

Owner's 5-room bungalow, 20 minutes out, hardwood floors throughout; breakfast nook, ivory finish, garage and lot, 50x160; some buy for $5000.
KLEEMAN REALTY COMPANY.
224 W. Ninth st. Pico 2782.

FOR SALE—A REAL BARGAIN—

5-room bungalow in southwest, with everything right up to the minute. Large lot, garage, glass-inclosed porch, 'n everything. ONLY $5000.
KLEEMAN REALTY COMPANY.
224 W. Ninth st. Pico 2782.

FOR SALE—BEAUTIFUL UNDERPRICED HOME.

7-room bungalow in southwest, breakfast-room, 3 bedrooms, hardwood floors, everything to make a house complete. All this for $4750.
KLEEMAN REALTY COMPANY
224 W. Ninth st. Pico 2782.

FOR SALE—SPECIAL SALE—
Only $3500, $650 or more cash, 11 cozy brand new white colonial 5-room bungalows, oak floors, strictly modern; located southwest on 54th st., between Moneta and Figueroa; open all day. Owner on grounds week days. 1670 E. 20TH ST. Phone 21379.

FOR SALE—$4500, $1200 CASH.
Beautiful 6-room bungalow and garage, 2 bedrooms, breakfast-room, hardwood floors, cement porch, near 54th and Normandie. HUBBARD, 1158 W. 54th. 269230.

FOR SALE—BIG SACRIFICE. PRETTY SOUTHWEST HOME, $3700. 5 rooms, strictly modern, cement porch, garage, fruit trees. Lot 50x150. Terms. See MR. GASPER with McGREAL & SONS, 506 San Fernando Bldg. 12626.

FOR SALE—$4200, $400 CASH. PRETTY 5-RM. bungalow, oak floors, stationary tubs, built-in fixtures, white garage and fence, chicken house. OWNER, 5410 Mesa drive. 79700. White House.

FOR SALE—HAVE FIRST OPTION ON HOUSE and lot, southwest, $2500, $100 takes option as first payment. Address RE, box 473, TIMES BRANCH OFFICE.

FOR SALE—5 ROOMS, MODERN, CORNER LOT, 40x140, with garage. Immediate possession, for $4300; terms can be arranged. SHAFARD & TOMS, 5400 S. Hoover st.

FOR SALE—I HAVE A GOOD 6-ROOM MODern bungalow for $3800, $1000 cash; be trouble to show it. This is a big bargain. BURKE BROS., 5829 Moneta ave.

FOR SALE—$3400.
5-room bungalow, lot 40x130 to alley, fruit trees, near Exposition Park. Immediate possession.
OWNER, 805 TITLE INSURANCE BLDG.

FOR SALE — $4500, ANGELUS MESA, HIGH ground, $900 cash, 7-room bungalow. Hardwood, stationary, garage, fence, good locker. OWNER, 5410 MESA DRIVE. 79700. White House.

FOR SALE—$2750.
BEAUTIFUL LITTLE BUNGALOW, SOUTHWEST, NEAR GRAND AVE. CAR LINE, OWNER WILL SHOW TODAY. 800 W. 50TH ST.

FOR SALE—DOUBLE BUNGALOW, BARGAIN, 4 big rooms each side; absolutely modern, garages; cement drive, only $6500 for quick deal. 4375 MONETA AVE.

FOR SALE — MODERN 5-ROOM BUNGALOW, with a good garage, lawn, fruit trees and flowers, close to car line, price $3350, on easy terms. 847 W. 60TH ST. Phone Ver. 3052.

FOR SALE — BY OWNER, AN OLD 5-ROOM house, near Figueroa, at 727 W. 52nd st. Price $3500; $500 cash. Immediate possession. Phone SOUTH 2220.

FOR SALE—MODERN 6-ROOM HOUSE, BARGAIN price, $5000. Easy terms. Buy now while L. A. realty is going begging; principals only. ROBINSON, 526 Stimson Bldg.

FOR SALE—5-ROOM HOUSE, DOUBLE GARAGE, lot 63x130, near U. S. C. 939 W. 37th st., L. A. OWNER, box 14, Pasadena, Cal. R.F.D. 1. Telephone Colo. 6178.

FOR SALE — THIS BARGAIN; 6-ROOM MODERN bungalow, on 52nd st., near Moneta. $2500, ½ cash, balance $25 per mo. HARRY BURKE, 5401 Moneta Ave.

FOR SALE—$700 DOWN, PRICE $4750. MODern 7-room bungalow, 2 bedrooms, concealed bed ... Breakfast room, garage. Near 50th and La Salle. PHONE 62176.

FOR SALE—$1200 CASH, PRICE $4700. 6-ROOM bungalow, 2 bedrooms, breakfast room, garage. Nadeau at 52nd. 62176.

FOR SALE — MODERN 2-STORY HOUSE, 7 rooms, garage, $4000; $500 down. 1482 WEST 40TH ST. No agents.

FOR SALE—8-ROOM MODERN HOME, BEST BUY in city. Inquire 1255 S. NORMANDIE. Immediate possession.

FOR SALE—DANDY 6-ROOM BUNGALOW, TWO bedrooms, breakfast room, H. W. floors, $5000, only $1200 cash. Call 4371 WESTERN. Vt. 7577.

FOR SALE—5-ROOM BUNGALOW, WELL FURnished, rents for $75; half block from Westlake Park, a real bargain. $6500. 560412.

FOR SALE—4526 S. WILTON (OPEN) 6-ROOM bungalow beauty; fine street, Grand ave. car. $4750. J. M. BEST, 631 S. Spring st. 60478.

FOR SALE—5-ROOM BUNGALOW, $3500, $600 cash will handle. Near car office, 4641 S. HOOVER ST. Ver. 74.

FOR SALE—1960 W. 21ST ST., 7 ROOMS, LARGE modern, oak floors, buffet, etc. Bargain, $5500. J. M. BEST, 631 S. Spring st. 60478.

FOR SALE—6-ROOM HOUSE, CORNER LOT, 100 x142, $5000; terms; agents list. 77051 evenings. 1406 W. 37TH PLACE.

FOR SALE—NICE BUNGALOW, $3000, $1000, $30 month. SANTA BARBARA AND ARLINGTON.

FOR SALE—BEAUTIFUL NEW BUNG., $1500 will HANDLE, garage, front drive. VER. 7072.

East and Southeast.

FOR SALE—SOUTHWEST CORNER WITH THREE houses, 2 bungalows furnished. Income $85 per month. ... W. R. DUNMIRE, 3765 Maple ave.

FOR SALE—LARGE 5-ROOM BUNGALOW, LARGE garage ... [illegible]

FOR SALE — 5-ROOM MODERN BUNGALOW, built-in features, garage ... [illegible]

FOR SALE—GOOD SEVEN-ROOM, STORY AND half house ... [illegible]

FOR SALE — GOODYEAR DISTRICT, 10-ROOM house ... [illegible]

FOR SALE—BARGAIN FOR CASH, LARGE LOT, 6-rm. house ... [illegible]

FOR SALE—BY OWNER, 6-ROOM HOUSE, CLOSE in ... [illegible]

FOR SALE—$650 BUYS MY EQUITY IN DANDY 4-room modern bungalow. A real home. 3542 E. SECOND ST.

North and Northeast.

FOR SALE—5-ROOM MODERN BUNGALOW, ½ block from car, good location; sewer and street work paid. See this great bargain. McKELVEY & UNGER, Ave. 50 and Monte Vista. Garvanza 318.

FOR SALE—ONE 5 AND ONE 6-ROOM BUNGAlow, at a bargain price, near Occidental College and Franklin High School, 5c fare. PYRAMID INVESTMENT CO., Main 269; Evenings Vermont 159.

FOR SALE — $2900, HIGHLAND PARK, 6 rooms, modern, garage, fruit, flowers, chicken yards; large lot, improved street, near cars. PORTMAN, 612 Black Bldg. 13512. Garvanza 1839.

FOR SALE—BARGAIN IF SOLD AT ONCE, 5-room furnished or unfurnished bungalow, terms. 910 MILWAUKEE AVE. York blvd. car.

Furnished.

FOR SALE—SOUTH WILSHIRE SECTION, NEAR Western ave., restricted district, $20,500, completely and elegantly furnished; 7-room 2-story Swiss chalet ... [illegible] For appointment call week days 22098.

FOR SALE—A BEAUTIFUL FURNISHED MODern 12-room home in exclusive West Adams district ... [illegible] HALL CO., 125 East Jefferson.

FOR SALE—BARGAIN IN TWO FURNISHED houses on one lot, close in. Best business section on Vermont. Call Quigg, with GEO. A. CORTELYOU CO., 11862.

FOR SALE—$2400, TERMS; GOOD 6-ROOM COTtage, Boyle Heights, furnished, modern conveniences, garage. T. L. CHAPIN, 123 S. Bdwy.

FOR SALE — 7 ROOMS, FURNISHED, MODERN, small neighborhood, for only $4200, $2000 cash. SHEPARD & TOMS, 5400 S. Hoover st.

HOLLYWOOD—
For Sale, Exchange, Wanted, To Let.

FOR SALE—DON'T MISS THIS BARGAIN.
$5800, all cash.
$4000, terms, low as $500 down.
6-room bungalow, lot 50x150. Heart of Hollywood. Lots of fruit.
Garage. Must sell at once. Call HOLLY 4193.

FOR SALE—
($5800.00)
Five-room bungalow. Lot 100x135. Close to main Blvd., this property is worth more money for a home.
Address 6228 NORTON AVE., Hollywood.

FOR SALE—6-ROOM BUNGALOW, FRUIT AND flowers, West Hollywood, lot 50x151, $5000; duplex 5 rooms on each side, and 4-room bungalow in same lot, $11,000. 6672½ HOLLYWOOD BLVD. Phone 57242.

WANTED—IF YOU HAVE ANYTHING TO RENT THE TAFT REALTY CO. CAN RENT IT FOR YOU. CALL AT 5751 HOLLYWOOD BLVD. Holly 3600. 59045.

FOR SALE—DON'T OVERLOOK BEAUTIFUL BEVERLY HILLS, FINEST SUBURB OF SOUTHERN CALIFORNIA. BEVERLY HILLS REALTY CO., 558249.

TO LET—2 BLOCKS NORTH HOLLYWOOD BLVD. in Hollywood, large rooms, with private shower bath en suite. By the week or month. 1924 CAHUENGA AVE. Hollywood.

FOR SALE — IMMEDIATE POSSESSION CLASSY 6-room bungalow, just like new; hardwood floors throughout; garage; cement drive; $6000; half cash. 962 N. WILTON. Owner. 5115.

HOLLYWOOD—
For Sale, Exchange, Wanted, To Let.

FOR SALE
TAFT REALTY CO.
5751 HOLLYWOOD BLVD., COR. TAFT AVE. 59045. HOLLYWOOD 3006.

$25,000. $25,000.
BUNGALOW COURT.

5 units. Plastered exterior. Corner lot 61x175. On prominent paved boulevard, close to stores and car line. Good income. Call B. Y. Taft or Sengel.

$5500. $5500.
6-ROOM BUNGALOW

Located north of Sunset Blvd. on paved street. Two bedrooms, garage and summer house. Price $5800. $2000 cash will handle. You will have to hurry. See Taft or Sengel.

$15,000. $15,000
NEW WHITE PLASTERED RESIDENCE.

Nine rooms, highly restricted district in West Hollywood, north of Sunset. East-front lot 55 feet wide. 4 bedrooms, 2 tile baths, basement gas furnace, double garage, shrubbery and lawn in. Magnificent view of city and mountains. For appointment call M. Sengel or B. Y. Taft.

TAFT REALTY CO.,
5751 HOLLYWOOD BLVD., COR. TAFT AVE. 59045. Hollywood 3006.

FOR SALE—
HOLLYWOOD BARGAIN.

Reduced from $6000 to $5300 for quick sale, a six-room bungalow constructed two years ago. Sitting room and dining room and paneled in beautiful quarter-sawed oak, large built-in ... buffet ... Can be bought for $1700 cash and $35.00 a month ... Quick action ...
DIETZ-HARTWELL CO.,
... Hollywood Blvd.
Phone 579686.

FOR SALE—
WOULDN'T YOU LIKE
A home-site in the beautiful foothills in Hollywood? Come and see the new homes under construction, several more under contemplation. 400 to 500 ft. above sea-level. 15 minutes from Los Angeles business section in your auto.
GRIFFITH PARK TERRACE,
2 blocks East of Vermont on Los Feliz Blvd.
See
B. F. ROUSSEAU,
Phone 597068 At Tract Office.

FOR SALE—
$6500.
HANDSOMELY FURNISHED HOME.
OWNER GOING EAST. MUST SELL. Six-room bungalow. 2 bedrooms. Hardwood floors throughout, strictly modern, well built.
Nice lot, with 5 large fruit trees. Unsurpassed view of the Hills. Garage.
Located in picturesque West Hollywood.
REMEMBER, this is COMPLETELY FURNISHED AND A BUY.
Holly 388. Call MR. REUTEPL. 57853.
COOK REALTY CO., 6403-05 Hollywood Blvd.

FOR SALE—
CLOSE-IN HOME SPECIAL.
7 rooms. Living room. Music room or Den. Dining room. 3 Bedrooms. Sleeping Porch. Gas furnace. Real hardwood floors. Located block of Hollywood Blvd. and business district. Close to High school, also the Church of the Blessed Sacrament. Price unfurnished $7500.00. The furnishings are new, and any part or all can be purchased if you desire. Owner was compelled to leave, and now it is up for quick sale. Immediate possession.
GARDNER & HULSE,
6654 Hollywood Blvd. Holly 545.

FOR SALE—
$9500 —DUPLEX— ...
5 rooms up and 5 down, close to Sunset Blvd. in good location. Lot 50x170. Two large garages ... Rental value at least $100.00. See MR. BARKER.

CHOICE WEST END CHALET.
Exceptionally well built, 8 rooms, including sleeping porch, 2 bathrooms; large dining and living rooms, breakfast room. Ivory and mahogany finish. Large garage. East front. Now priced at $6500. See MR. CHASNELL,
with
E. CLARKE COWER,
6545½ Hollywood. Office 577825. Res. Holly 406.

FOR SALE—$7500.
In Beautiful West Hollywood.
New six-room Spanish type bungalow, 2 large bedrooms, tile bath, breakfast nook, ... water heater, garage, cement driveway ... This property is at least $1000 underpriced. Let us show you. To see is to believe.

$7250. Also $7250.
New six-room bungalow and bath ... all in. Garage. Lot 50x185 feet. This is also a good buy.
HULSEN & McHENRY.
7405 Sunset Blvd. Phone 57148.

$6500.
A handsome new colonial 7-room bungalow, 3 bedrooms, breakfast room, large living-room ... This is a rare opportunity to purchase a pretty home at a low price.

$8500.
Located in beautiful Crescent Heights. A 7-room modern house, 3 bedrooms and sleeping porch ... Crescent Heights ... low price at which this place is offered.
A. W. CONNABLE,
7092 Hollywood Blvd., near La Brea.
Telephone 579872.

FOR SALE—
GLENN'S
$8250—HOLLYWOOD SPECIAL—$8250
This is an INCOME property or a HOME and INCOME. A modern 4-room bungalow on the front and a 4-room California bungalow on rear ... Price $8250 ... terms.
7447 SUNSET BLVD.
At Gardner Junction.
Holly. 3445.

FOR SALE—
Would you like a delightful little home in the Valley? Only two blocks from the Boulevard, near Lankershim and close to car line and schools. An exceptionally well-built, four-room modern bungalow, with bath, gas, electricity, water, etc. Over an acre covered with fruit trees ... THIS IS THE BEST EVER. Price $4500.

577485. NORTON & BUNCH, 6506 Hollywood Blv.

FOR SALE—
$10,500. $10,500.
You will have to hurry if you want this beautiful Italian Villa ... Seven rooms, 2 bedrooms, breakfast room, large living and dining rooms, tile bath. Garage built to harmonize. This is a home you would enjoy; the view is wonderful. At this price it cannot be duplicated today. If you want a real home, investigate this.
GARDNER & HULSE.
6654 Hollywood Blvd. Holly 545.

WANTED—
Swiss chalet in Hollywood, 6 rooms, strictly modern ... up-to-date home. Not over $7000.
ARTHUR E. HILL, PHONE 67099.
921 Citizens' Bank Bldg., Los Angeles, Cal.

FOR SALE—
HOLLYWOOD INCOME.
Four-flat building, with 4 garages, and store ... on Sunset blvd.; well built, good condition and excellent location, near high school; price $18,000; income at old rates $2124 annually; $9000 will handle. See MR. PATCHIN, with
P. B. LONGLEY,
579448. 6545 Hollywood blvd.
(Exclusive agents.)

FOR SALE—
5-room white plastered bungalow located north of Hollywood blvd., a few blocks west of Western Ave., in choice built-up residential district. Genuine Philippine mahogany in living room, den and dining room. Two bedrooms with tile bath downstairs and an enclosed sleeping porch upstairs. Excellent hardwood floors throughout. For information, call 59045 and ask for Mr. Sengel.

FOR SALE—
DECIDED SACRIFICE.
FURNISHED—$4800—TERMS.
Have contract, cannot finance; must sell this week. 5-room modern bungalow, hardwood floors, garage, drive, fruits. 1256 N. MARIPOSA. Speculators, dealers, get busy. R. GILKERSON, 11848; evenings, 73818.

FOR SALE—
6-ROOM MODERN BUNGALOW.
Located convenient to 2c car line, stores and school, near two good blvds. For quick sale $1000 cash, bal. $40 per month. See this if you want a bargain for home or investment. Price $5200.
Call Atherton, Phone 599447.
M. E. OSWALD. 1156 N. WESTERN AVE.

FOR SALE — FINE COLONIAL BUNGALOW, 2 large bedrooms, large living and dining-room, kitchen with nook, large tile bathroom with built-in tub, pedestal washstand, hardwood floors, large garage, and 20-foot alley; close to car and yellow car lines; must sell this week at $7750. LITTLEBERG, with J. K. ACKERSON CO., 6502 Hollywood blvd.

FOR SALE—
6-R. bungalow, 2 bedrooms and breakfast-room, all newly decorated, hardwood floors in living-room, dining-room and breakfast-room; lot 50x150; close to foothills; completely furnished; good furniture; $2500 cash, balance $50 per mo. Price $7000. HOLLY 488.

FOR SALE—
$7300—NEW COLONIAL—$7300.
See this bargain. 6 rooms and every one finished to suit any person desirous of select material and workmanship. This property is 2 blocks from 5c car and is underpriced at least $500. See me at 7513 FOUNTAIN AVE., or phone 579204.

TO LET — NEW 5-ROOM APARTMENT, COMpletely furnished, 2 or 3 adults, references. 1050 WESTERN AVE. Phone Hollywood 3260.

HOLLYWOOD—
For Sale, Exchange, Wanted, To Let.

FOR SALE—
RUSSELL & ROBERTSON,
6380 HOLLYWOOD BLVD.
Phone 579305.
Hollywood Flat Buildings.

We have a number of flat properties located in the choicest parts of Hollywood. They are all priced at a fair value and each shows a handsome return on the investment.
8 Unit Flat Building, $32,000.
6 Unit Flat Building, $30,000.
4 Unit Flat Building, $16,000.
4 Unit Flat Building, $10,000.
Phone 579305.

A FURNISHED HOME.

A Swiss chalet containing 9 rooms on a large lot 82x180, located at 1247 Hay ave., in West Hollywood. This house is beautifully furnished and the grounds are planted to all kinds of rare fruits and shrubs. The price of $15,500 includes the furniture and drapes, and is surely a great buy. Open for inspection today from 2 to 5. Phone 579305.

A nice 5-room bungalow north of Hollywood blvd. and near Wilcox avenue. Hardwood floors, built-in features. Garage, and on a corner lot. A good buy at $6850. Don't get left on this one, it will sell quick.
RUSSELL & ROBERTSON,
6380 Hollywood Blvd. 579305.

FOR SALE—
MRS. CLARICE MacQUARRIE,
Exclusive Hollywood Homes at the Right Prices.

We believe we have the largest list of high-class residences and residence sites in Hollywood. Our properties are selected from the available best buys, and the prices are not inflated. We are agents to the buyer, as well as the seller, and make their interests ours.

Our wide personal acquaintance, and the fact that we have lived here for 8 years, makes our information of value to any prospective buyers of Hollywood or Beverly property. We can supply you with homes of practically every type and value on the market. If we haven't got them, they are not in Hollywood. If you do not know us, try inquiring at the Hollywood banks. We have sold hundreds of thousands of dollars worth of homes in the past six months; homes from $5000 to $150,000, and a long list of satisfied buyers to our credit.

We also have some boulevard frontage for the business man and the wise investor. See us and tell us what you want. We'll help you get it at the right price.

MRS. CLARICE Mac QUARRIE, 6737 Hollywood Boulevard. Holly 325.

FOR SALE—
We now have to offer one of the prettiest homes in Hollywood at a great bargain. Why? Because the owner has to sell immediately. Why? Because he built it for his own home. Why? BECAUSE THE PRICE IS RIGHT. It has a beautiful interior finish, walls and decoration, arrangement, etc. It is a lot 175 feet deep to a paved alley. Wonderful shrubbery, roses, fruit trees, etc. Near Hollywood Blvd., stores and schools—yet choice residential.
PRICE, $9100, THAT'S A ROCK BOTTOM PRICE, TOO.
577485. NORTON & BUNCH, 6506 Hollywood Blv.

FOR SALE—HEART OF HOLLYWOOD, NORTH OF BOULEVARD. Excellent 12-unit bungalow court, 6 rooms each, with 2 bedrooms, dining and living room, breakfast room, kitchen, bath; oak floors throughout. These are beautiful, well constructed bungalows and excellently furnished. Monthly income good. Investment paying over 20 per cent. See this if you want a gilt edge investment.
GRANT McCARTNEY COMPANY,
939 Merchants National Bank Bldg. Pico 302.

FOR SALE—
Seven-room new residence, just completed. Very large lot 50x250; everything modern and up-to-date, on beautiful Beachwood Drive, north of Hollywood boulevard. Climatic conditions unsurpassed. 100-foot street, large parkways, beautiful surroundings. $2500 cash will handle and balance can be arranged. Price $11,000. See owner, W. P. REYNOLDS, 2211 Beachwood Drive on Sunday, or 577802 or phone office 408 Higgins Bldg. 63677 for appointment.

FOR SALE—ONE OF THE FINEST SOUTH FRONT ... [illegible] CHATSWORTH, CAL.

FOR SALE—
Attractive little home of four rooms and bath, North of Hollywood Blvd., in heart of residential district. Owner going to Australia and wishes to sell quickly. ... $5500.
577485. NORTON & BUNCH, 6506 Hollywood Blv.

FOR SALE—
A REAL OPPORTUNITY.
6-room bungalow located at 1814 OGDEN AVE. ... Owner on grounds from 2 to 5. Go see and make offer. 1814 OGDEN AVE.

FOR SALE—
Four-room bungalow, fine lot, lots of trees and shrubbery.
Beautiful Beachwood Drive, Hollywood. Price $3500. Pay $2000 cash, balance mortgage, see W. P. REYNOLDS on Sunday at 2211 Beachwood Drive. Phone 577802 or telephone office 408 Higgins Bldg. 63677 for appointment.

FOR SALE—HEART OF HOLLYWOOD, A BEAUTIFUL 4-unit bungalow court, each unit has 3 rooms, consisting of 2 bedrooms, living and dining room, kitchen, tile bath, oak floors. Monthly income $1150. Will make you 20 per cent on your investment. A genuine snap.
GRANT McCARTNEY COMPANY.
939 Merchants National Bank Bldg. Pico 302.

FOR SALE—
$3750—6-room furnished bungalow.
$5000—5-room bungalow, large lot, bearing fruit. Garage.
$6000—6-room cottage near bank. Good condition. Large lot. Garage, fruits.
J. C. CHESNEY,
6762 Hollywood blvd. 577056.

FOR SALE—
6-room bungalow, very desirable location, north of the boulevard, east front lot, 50x150; this is a well-built home; only $6500. See MR. HELLAN, with
P. B. LONGLEY,
579448. 6545 Hollywood blvd.

FOR SALE—
I have a 6-room modern home in South Hollywood, only one-half block from car line ... for $5200 ... M. E. OSWALD, 1156 N. Western ave.

FOR SALE—
$6500—HOLLYWOOD BUNGALOW.
Brick and lumber construction, chalet architecture. Two bedrooms, breakfast room, living and dining room, kitchen and tile bath. Modern in every way; built 18 months. Lot 75x135. Lawn, flowers and citrus fruit. 200 feet from Hollywood blvd. Phone OWNER, Bdwy. 1366.

FOR SALE—
Fine lot on beautiful Beachwood Drive, Hollywood, improved with one three-room and one four-room bungalow. Price $3150, will take $1850 cash and balance can be arranged. See W. P. REYNOLDS on Sunday at 2211 Beachwood Drive. Phone 577802 or phone office 408 Higgins Bldg. 63677 for appointment.

FOR SALE—
$18,500. BY OWNER. $18,500.
Beautiful Hollywood home, 9 rooms, close to foothills, 4 blocks to boulevard. This is a cement home of Spanish design, nearly one acre of ground, fish pond, shrubbery, inside court. An unusual home at a bargain price. Open 1 to 5 p.m. 2045 HIGHLAND AVE.

FOR SALE—
MORGAN PLACE HOME, ONLY $11,500.
The most wonderful of all Hollywood locations, 8-room, 2-story home, entrance hall, cellar, furnace, breakfast-room, etc., everything complete. 1802 MORGAN PLACE, or phone 65700. No agents.

FOR SALE — POSITIVE SACRIFICE, $1050. 50x135 FT. LOT N. OF HOLLYWOOD BLVD. Level. Good neighborhood. Cannot be beat in Hollywood. You will have to hurry. See TAFT REALTY CO., 5751 Hollywood Blvd. 59045. Holly 3006.

FOR SALE—IN HOLLYWOOD, FURNISHED 5-room bungalow, 2 bedrooms, living-room across entire front of house, over $800 worth of furnishings; lot 50x127; price $5000; terms. Phone for appointment. W. A. ROBERTS REALTY CO., 6655 Hollywood blvd. Holly 4209.

FOR SALE—SPECIAL BARGAIN.
6 large rooms, sleeping porch, all hardwood floors, 4 ... garage ... block to Hollywood boulevard, worth $8000, only $7500; also 2 lots, ½ block north of Hollywood blvd., 50x160, $2150 each. LYON & LYON, 6529 Hollywood blvd. Phone Hollywood 1168.

FOR SALE—HOLLYWOOD BARGAIN.
Terms. Duplex. $8750.
5 rooms up and 5 down; hardwood floors throughout; automatic heaters, garages. Income $125 month; best of location. PHONE 568508.

FOR SALE—$3800; 5-ROOM BUNGALOW, LOT 50x152; 10 bearing fruit trees, near Sunset blvd. Call 8006 SUNSET BLVD.

FOR SALE—A DANDY BUNGALOW LOT, 50x171; this lot is suitable for a bungalow court; price $1500. Phone Holly 4209. W. A. ROBERTS, 6655 Hollywood blvd.

FOR SALE—IN HEART OF HOLLYWOOD, FIVE-room bungalow in good condition. Garage. Bargain at $6000. See this house inside and you will like it. 1524 LA BAIG AVE. 579451.

FOR SALE—GO! LOOK! SEE! KEY IN MAIL box; 5 rooms, garage, 6147 Eleanor, near Vine and Santa Monica blvd.; $2050. OWNER, 73041.

TO LET — FOR HOLLYWOOD RENTALS AND real estate, call MRS. EPHLIN, 6509 Hollywood blvd., Hollywood 584. I have my own car.

TO LET—8-ROOM 2-STORY, TILE BATH, ETC. in foothills of West Hollywood, $10,500. PHONE 579297.

FOR SALE—CHOICE HOLLYWOOD BLVD. BUSINESS lot, 27x150 ft. $4750, for quick sale, or terms. HOLLYWOOD 580.

TO LET—ONE FURNISHED ROOM AND BATH, West Hollywood. Ladies only. PHONE 579297.

PASADENA—
For Sale, Exchange, Wanted, To Let.

FOR SALE—6-ROOM NEW COLONIAL BUNGAlow, garage, cement drive; high class district, $5000, terms. GARDNER, 54197. 417 Hibernian Bldg.

TO LET—LARGE FURNISHED ROOM, 97 WEST BELLEVUE DRIVE, Pasadena.

CITY LOTS AND LANDS—
For Sale.

FOR SALE—
BUILDERS INVESTIGATE.
Bargain lots, four together. Building loan available. Trust deed back for part. Southwest. Act quick. PHONE 64708.

FOR SALE—WESTERN AVE. FRONTAGE.
60 feet near 7th, and 60 feet, unrestricted, Manhattan near 8th. Bargains. MR. BARRY, 60182.

CITY LOTS AND LANDS—
For Sale.

FOR SALE— VACANT LOTS.

UNRESTRICTED—
Lot 45, Tract 1196 .... $3500
The southerly 67½ feet of this corner lot, unrestricted; fine for flats; clear. All assessments paid.

Lot 96, Melrose Hill, 50x175 .... $3500
North front, south side on Marathon, fourth lot east of Hobart. High and sightly, with a most beautiful view of the mountains. Sanitary sewer in and all assessments paid.

Lot 97, Melrose Hill, 50x175 .... $3500
North front, south side on Marathon, third lot east of Hobart. High and sightly, with a most beautiful view of the mountains. Sanitary sewer in and all assessments paid.

NOTE—These two lots are unrestricted. Could deliver the 100x175 feet, which would make a dandy apartment house site.

RESTRICTED—
Lot 2, Marsh & Co.'s Western Hgts. Tract. $6000
75x150 feet. This lot is on the south side of Washington st., facing north, looking right up St. Andrews.

THE BRIGGS COMPANY, Phone 11685.
234 Investment Bldg. 62057.

FOR SALE—
OCCIDENTAL COLLEGE DISTRICT.
A DREAM PLACE.
FOR WONDERFUL LITTLE HOMES.
$500 UP.
EASY TERMS.
LARGE BUILDING SITES.
VERY RICH SOIL.
ALL IMPROVEMENTS BEING PUT IN.
—or—
Take Eagle Rock car line on Spring st. or York boulevard car line on Main street to end of 5c car fare.
Tract office right there.
WESLEY ROBERTS COMPANY.
Bdwy. 772. 408 Union Oil Bldg.

FOR SALE— $1800.
IN THE WILSHIRE DISTRICT.
AN OPPORTUNITY.

By co-operation, retail buyers of real estate can acquire, organized quantity buying, which makes it possible to save fully one-half the ordinary purchase price.

For $1800 you can obtain, in a high-class district, a beautiful homesite, in a carefully restricted tract, where all the improvements, and all the houses, will be new, where you will receive all the enhance in value brought about by co-operative development.

The idea is practical, the theory sound. It is your opportunity to save 50 per cent. on the value of your investment.

Don't get the idea too late, others are realizing that this proposition is indeed a real opportunity.
WALTER E. BROWN,
537 Bradbury Bldg. Main 1302.

FOR SALE—BY OWNER.
WONDERFUL BARGAIN.
FINE FOR GARAGE OR STORES.
SOUTHWEST CORNER WESTERN AND 11TH.
90X145 FEET.
ONLY $8750, OR MAKE OFFER.
PHONE 54480.

FOR SALE—BEAT DOWN H.C.L.
Make your home in the southwest, between Vermont and Western avenue.
5 ACRES FOR $4000.
A FEW SINGLE ACRES, $700 AND $800.
ATTRACTIVE TERMS.
You can more than save the cost of your land. Water piped. Garden soil. Near cars. For the best your money will buy see RIVERS & KILFOIL, with
STRONG, McGRATH & SHLOVER,
1015 Marsh-Strong Bldg. 60195.

FOR SALE—
2 ADJOINING LOTS SUITABLE FOR FLATS OR BUNGALOW COURT, 50x130 EACH. LOCATED ON KENWOOD BETWEEN WEST ADAMS AND JEFFERSON STREETS. WE OFFER BOTH LOTS AT $2000 TO CLOSE AN ESTATE. SEE MR. HILDESHEIM WITH
W. I. HOLLINGSWORTH & CO.,
10777. REALTORS. MAIN 6760.
HOLLINGSWORTH BLDG., 6TH AND HILL.

FOR SALE—
BEAUTIFUL RICHMOND HILL.
First and New Hampshire sts.
Lots 50x150—$2500.
All improvements in.
On 3 car lines, near schools. 15 minutes from Broadway.
F. C. WOOD & BRENT. W. L.
61535 Phone 60189
713 Lankershim Bldg., 126 W. 3rd st.
Agents for Col. J. B. Lankershim, owner.

FOR SALE—
WILSHIRE'S GREATEST SACRIFICES.
WONDERFUL WILSHIRE CORNERS, ½ PRICE.
50 CENTS ON THE DOLLAR.
Go out today and secure Los Angeles' GREATEST SACRIFICES in lots. See
JAMES J. DONAHUE,
Realtor,
3700 Wilshire blvd., corner Serrano.
Wil. 144. 560521.

FOR SALE—
The last available site on
BENTON WAY NEAR SIXTH STREET.
60 FT., ONLY $2100.
For Flat, Apartment or Bungalow.
The best buy in the district.
See Mel. Birdsall (60195), with
STRONG, McGRATH & SHLOVER,
1015 Marsh-Strong Bldg.

FOR SALE—LISTEN A MINUTE.
QUIT PAYING RENT.
BUILD A LITTLE HOUSE YOURSELF.
$250—1-4 OR 1-2 CASH.
Secures 50x140 lot with all street work and city conveniences. I'll show you how to save rent, for yourself. Take Washington st. car to end of line. Rimpau ave. F. W. BLAKE. (Phone evening, West 2912.)

FOR SALE— NOTICE! —FOR SALE
CITY ACRES IN THE CITY.
Only 4 miles from the postoffice. Just what you have been wishing for. Paved streets, water, 5c car fare. Come and make your reservations. See our adv. in Suburban Property.
MEAD & CLEMENTS, 257 S. Spring st., room 517.

Western Ave. Corner.
Unrestricted.
150x150.
$13,500.
Two blocks from Wilshire blvd.
MARTIN & CO., 567280.
3751 Wilshire blvd., cor. Oxford.

FOR SALE—REAL SNAPS.
UNRESTRICTED WILSHIRE LOTS.
$1600 to $2500.
DON'T FAIL TO SEE THEM.
S. SCHULMAN,
REALTOR.
1001 S. NORTON AVE. 75042.

FOR SALE—50 CENTS ON THE DOLLAR. 10 acres; subdivision property on paved boulevard, 3½ miles from this office, cuts into 42 lots, 50x150, worth $1000 each. Owner going East, will sell for $11,500; $4000 cash, balance insurance company mortgage, 6 per cent.
COAST TO COAST REALTY CO.,
1142 Citizens' National Bank.

FOR SALE—REAL BARGAINS.
WILSHIRE DISTRICT.
CHOICE LOTS SACRIFICED.
$1250 to $2000.
S. SCHULMAN,
REALTOR.
1001 S. NORTON AVE. 75042.

FOR SALE—AS I DO NOT WISH TO BUILD AT present prices, I am forced to sell or trade my lot ... [illegible] Price $1300.00. Phone VER. 5505.

FOR SALE—HAVE SEVERAL DESIRABLE LOTS in Wilshire and Hollywood districts, upon which we will finance the cost of improvements. LILLY-FLETCHER CO., 621 Investment Bldg. Phone 60669.

FOR SALE—OR EXCHANGE—
Clear lot in Glassell Park, also one on Santa Monica blvd., in Santa Monica; improvements in and paid for. What have you? Address D, box 159, TIMES OFFICE.

FOR SALE—50-FT. LOT ON THE WEST SIDE of Moneta ave., near apartment-houses and retail stores. $3000 cash, balance of $2500 at 6 per cent. long time. Good time to buy now. Prices sure to advance. A. J. LITTLE, 517 Grant Bldg. Phone 64420.

FOR SALE—BUILDERS ATTENTION. 4 50-foot lots, very close to Pico and Alvarado. $3000 each. L. J. NIEMEYER, 410 Van Nuys Bldg. Pico 656.

FOR SALE—FIGUEROA AND 75TH ST. ONLY $1000, terms. Paved street and a bargain. Own—. 1018 HAAS BLDG. Phone 67461; Res. 568879.

FOR SALE—BUY LOT, BUILD HOME IN BEVerly Hills. BEVERLY HILLS REALTY CO., 558249.

FOR SALE — THREE LAKESHORE LOTS, OPposite Echo Park, worth $10,000. Will sell all three for $2500 for quick sale. Paying pro ... R. KELLS, 56302, evenings 567139.

FOR SALE—HIGH CLASS HOLLYWOOD HOME SITES, NEAR FAMOUS CASTLES. OWNER DR. CASTLES, FRANKLIN AND ARGYLE. 57091.

FOR SALE—LOT ON 42ND ST., BETWEEN Compton and Long Beach ave., or will trade cheap for $1150. Inquire 5400 S. HOOVER ST.

FOR SALE—LOT NEAR GOODYEAR RUBBER plant. $100 down, $10 per month. PHONE 579297.

FOR SALE—$350 BUYS MY LOT ON 78TH AND Hoover. Easy terms. Owner. 57540. 7541 EMPLITA AVE.

FOR SALE — $675, CORNER LOT, GRAMERCY Place, paved street; $675, terms. Build rear, save rent. MR. DOLAN, Main 784.

FOR SALE—CORNER WATERLOO AND RESERVOIR, fine for flats; bargain. WIL. 6892.

FOR SALE—LOT, ROSEMONT, NEAR TEMPLE. $1300. PHONE 72611.

FOR SALE — CHOICE N. WILTSHIRE LOTS. $1700 each. MR. JENNISON. 590194.

FOR SALE—$100 DOWN AND $10 PER MONTH buys a fine 50 ft. lot in Southwest. VT. 6323.

APARTMENT, FLAT PROPERTY
For Sale and Exchange.

FOR SALE — NEARLY NEW BRICK BUSINESS block, near Moneta and Vernon, 2 stores, 6 furnished flats, 2 garages, $30,000. Income about $3600 yearly. 4575 MONETA AVE.

APARTMENT, FLAT PROPERTY
For Sale and Exchange.

FOR SALE—
4-FAMILY FLAT BUILDING OF 4 ROOMS EACH WITH MODERN BUNGALOW IN REAR. LOCATED HOLLYWOOD WAY.
INCOME $140 MONTHLY.
BARGAIN PRICE $12,000.
TERMS CAN BE ARRANGED. SEE MR. HILDESHEIM, WITH
W. I. HOLLINGSWORTH & CO.,
10777. REALTORS. MAIN 6760.
HOLLINGSWORTH BLDG., 6TH AND HILL.

FOR SALE—
$9000. $9000.
4 4-room flat on Brand blvd., Glendale. Rents for $120 month, on rental rate of one year ago; can be conservatively raised to $130 month and no profiteering. This property is within 3 blocks of business center of Glendale on car line, main blvd., is increasing rapidly in value and one of the best buys in Southern California; owned by lady who has good reasons for, and must sell. Terms. 700 SAN FERNANDO BLDG., 4th and Main sts.

FOR SALE—
BEST INVESTMENT IN CITY.
Four furnished apartment flats. Corner lot. Paved streets. Best renting district in Los Angeles. Finest location. High ground. Very best street car service. Income $250 per month. $13,000; terms.
A. M. JAMISON,
Phone 61401 312 Hollingsworth Bldg.

FOR SALE—
Five flats and bungalow in rear, 3 flats completely furnished, close in, near Pico, on Bonnie Brae; best street car service and rental property in city. Vacancies unknown. INCOME $280 PER MONTH. Price $22,500. Will take $10,000; mortgage back. This is a rare bargain.
W. P. FISHBURN,
Phone 1F169. 312 Hollingsworth Bldg.

FOR SALE— INCOME PROPERTY. SNAP.
$14,000 BELOW CASH VALUE.
Three flat buildings, side by side, 36 rooms on ... corner, 100x140; lawn, garage; 7 blocks south of Westlake, among fine homes.
PRICE $22,000. WORTH $36,000.
D. H. LINGLE or GEO. I. TEDFORD,
728 Story Bldg. 64105.

FOR SALE—4-FLAT BUILDING WITH 4 ROOMS each, on northeast corner lot at ... st. and Vermont. Thoroughly modern building in good condition, only a few years old. Income $115 per month. Will sell for $10,500. Mortgage of $8500 may be paid or remain on the property. BIRNEY DONNELL, 1309 Haas Bldg. 12340.

FOR SALE—HOLLYWOOD CORNER FLAT BLDG., brand new, the best buy in town at $27,500. See MR. ALBRIGHT.
C. C. ALBRIGHT COMPANY,
501 Merchants National Bank Bldg.

FOR SALE—LOT WITH 28-ROOM ROOMING-house, 300 ft. from cor. 7th and Figueroa sts. Price $21,500. Biggest snap in Los Angeles. Downtown property. 572-73 PAC. ELEC. BLDG. ... 60182.

FOR SALE—FOUR-FLAT HOUSE, SUBSTANTIAL, attractive, worth $21,000 for $12,500 ... close, 122 E. 27th. See I. C. McNEILL of Buffalo, 707 Merchants' Nat. Bank Bldg. 4-5 p.m. Res. phone South 104.

FOR SALE—BY OWNER, $12,000, FLATS, NEAR Ninth and Union, rental value $90 month; accept $3000 cash or mortgage, balance clear property. Address E. box 94, TIMES OFFICE.

FOR SALE—$8600, S.W. COR. 16TH AND GRIFfith, close in, 6-R. mod. house.
$9000—9-R. mod., 60x130, 1616 Ingraham, fine apt. site. 205 BRYSON BLK.

FOR SALE—FOUR 4-FLAT BUILDINGS, COMpletely furnished, $12,000; income $165, situated in Wilshire district. HANSON INVESTMENT CO., 486 Douglas Bldg. 61851.

FOR SALE—SACRIFICE, 12-APARTMENT HOUSE, East Side, furnished, $6000 cash. Balance out of earnings. Owner, HOLLYWOOD 299.

BUSINESS PROPERTY—
For Sale.

FOR SALE—A REAL BUY.
A close-in, high-class apt. house, completely furnished, on a fine southwest corner lot. Price only $175,000. Would cost twice that amount to produce same now ... [illegible]

FOR SALE—
GENUINE SACRIFICE.
50x127. NEAR HILL STREET.
5 minute walk from ... Building ... [illegible] McGREAL & SONS, 504-5 San Fernando Bldg., 4th and Main sts. Phone 12626.

FOR SALE—
MAKE YOUR LIBERTY BONDS PAY 10 PER CENT.
Downtown business property showing handsome income on old leases. Will deliver property clear and accept Liberty Bonds at par. No phone information.
CHAS. I. BAXTER,
1023 Citizens National Bank Bldg.

FOR SALE—
WESTERN AVE. STORES.
$21,000.
New building, close to First.
Income $210 per month.
MARTIN & CO., 567280.
3751 Wilshire blvd., corner Oxford.

FOR SALE—$4000 FOR 6-ROOM BUNGALOW, confectionery store ... [illegible] TIMES BRANCH OFFICE.

FOR SALE—THE SOUTHWEST CORNER OF 9TH and Hill. Either 45 or 90 feet on Hill. Also 50 foot frontage on Hill st., just off Pico at $500 per front foot.
D. A. VAN VRANKEN & CO.,
330 Van Nuys Bldg. Broadway 1800.

FOR SALE — CENTER OF WHOLESALE DIStrict, prominent location, ready for occupancy within 90 days. One-story A-1 building for warehouse or ... [illegible] TIMES BRANCH OFFICE.

FOR SALE—3-ROOM STONE BLDG., CONTAINing ... [illegible] BIRNEY DONNELL, 1309 Haas Bldg. 12340. Owner.

FOR SALE—55-FOOT LOT ON E. FIFTH ST. $7500 cash or Liberty Bonds balance mortgage. 3080 SAN PEDRO ST. South 3669.

FOR SALE—$100,000 BUSINESS BLDG. INCOME 12 per cent. ... [illegible]

INDUSTRIAL PROPERTY—
For Sale and Exchange.

For Sale.

FOR SALE—SPLENDID 3-STORY WAREHOUSE property ... [illegible] call CLARENCE S. POTTER, Broadway 2828.

FOR SALE—SACRIFICE, FORECLOSURE SALE. Industrial property, one-story brick shop building on 50 by 100 ft. lot, near 4th and Central. $15,000 ... Phone OWNER ... or call at 1131 INVESTMENT BLDG., Los Angeles.

FOR SALE—CLOSE IN, E. 12TH ST. PROPERTY 50x165, alley, 2 houses, very cheap. Evenings ...

INCOME PROPERTY—
For Sale.

FOR SALE—BETTER THAN 12 PER CENT. NET.
An improved business property in the absolutely safe growing part of L. A. Stores in pink of condition and no expense for up keep.
Large corner, fully improved.
Haven't raised rents for 3 years. Could easily be increased 25 per cent. Net income now more than 12 per cent. Appraised for taxes for more than price asked. Price $50,000. Easily worth $75,000 now. No agents. No telephone calls answered.
W. E. DONAGHOE, 211 Story Bldg.

FOR SALE—
White plaster 4-family flat building de luxe, only 2 blocks from new 5 million dollar Wilshire Hotel. Each flat has 5 large rooms with every modern feature. The finish is old ivory. There are oak floors throughout, dressing rooms, tile baths, sleeping porches and 2 separate bedrooms. High-class tenants. Good income.
Price only $28,500.
See Mr. Hildesheim, with
W. I. HOLLINGSWORTH & CO.,
10777. REALTORS. Main 6760.
Hollingsworth Bldg., 6th and Hill.

FOR SALE—
$25,000.
WILSHIRE PLASTER FLAT BUILDING.
Four beautiful flats of 5 rooms and bath each. Wonderful location. Bringing an income of $250 per month. Plaster exterior and a dream inside. Well worth $30,000, but reduced to $25,000 for quick sale. For this real bargain call Mr. Bacon, with
AVERILL-WEYMOUTH CO., INC.
REALTORS.
725 S. Olive st., Ground Floor.
Bdwy. 8042. Pico 3173.

FOR SALE—
4 flats and rear cottage, close in.
Bank appraised $10,000. Forced sale price $7500.
8 white plaster flats, garages.
2 buildings, 2 lots, mahogany and enamel finish. $10,000 will handle. Forced sale price $30,000.
MORTHLAND MORTGAGE COMPANY.
Broadway 1332. 621 Security Bldg.

FOR SALE—TWO MODERN FURNISHED FLAT buildings, on corner lot, rented to permanent tenants at $250 a month; price $27,500; figure the income for yourself. Buildings cannot be duplicated today for the price, to say nothing of lot and furniture. J. E. CARROLL, 5920 Hollywood blvd. Phone 577513.

FOR SALE—WILSHIRE FLATS.
$15,000. Terms.
On Berendo st., near 8th st. Income $160 per month.
MORTON & CO., 567280.
3751 Wilshire blvd., corner Oxford.

FOR SALE—
Six unit bungalow court, also double house, well furnished, close in, steadily rented, 7 garages. Price $15,000. $8500 will handle. Owner must leave city. Net income $240 per mo. Telephone 61236.

FOR SALE—HOLLYWOOD, 8-UNIT BUNGALOW court, ideal location, will be sacrificed if sold at once for the sum of $17,500; terms; excellent income.
GRANT McCARTNEY COMPANY.
939 Merchants National Bank Bldg. Pico 302.

FOR SALE—$7000; 10-ROOM, 2 FLATS, WORTH $9000. 1441 CARROLL AVE. LOT 50x150. 60488.

INCOME PROPERTY—
For Sale.

FOR SALE—
GRAND AVENUE.
DON'T
TAKE MY WORD FOR IT.
INVESTIGATE.
FOR MANY YEARS YOU HAVE NOT HAD THE OPPORTUNITY TO BUY AS CHEAPLY AS YOU CAN TODAY ON GRAND AVENUE, BETWEEN WASHINGTON AND ADAMS. A BUSINESS CENTER AT 23RD. NEVER BEFORE. NOT EVEN IN WAR TIMES, HAVE I HAD CHEAPER OR GREATER BARGAINS. THINK OF IT.
A 65-FOOT CORNER, IMPROVED, AT 23RD. $20,000.
HERE IS A MAGNIFICENT BARGAIN. ABOUT $300 PER FRONT FOOT. THE OTHER THREE CORNERS ARE HELD AT $500 PER FRONT FOOT. WITHOUT A DOUBT THIS IS THE LOWEST PRICED CORNER ON GRAND AVENUE, SOUTH OF 7TH STREET TO ADAMS. ANOTHER SPENDID BUY. $12,500.
50x130, ON GRAND AVENUE, IMPROVED WITH 14-ROOM FLAT BUILDING, IN EXCELLENT CONDITION. CAN YOU BEAT IT? $250 PER FRONT FOOT ON GRAND AVENUE, BETWEEN 24TH AND 25TH STS.
ALSO
70 FEET FRONTAGE ON GRAND AVENUE, NEAR THE CORNER OF 23RD, IMPROVED WITH A 6-FLAT BUILDING, WELL RENTED. INCOME $1720, CAN BE REASONABLY INCREASED TO $2400. $20,000.
$10,000 CASH, BAL. 3 YEARS AT 6. THIS IS $285 PER FT. WITHOUT IMPROVEMENTS. SHOULD BRING THE PURCHASE PRICE, AND I DOUBT IF THE BUILDING ALONE TODAY COULD BE DUPLICATED UNDER $15,000.
WHY LOAN YOUR MONEY AT 6 PER CENT. WHEN SUCH OPPORTUNITIES ARE BROUGHT TO YOUR NOTICE? DON'T TAKE MY WORD. INVESTIGATE. YOU WILL NOT BE DISAPPOINTED.
HARRY F. PARKER,
80277. 2804 S. GRAND AVE.

FOR SALE—WILSHIRE AND HOLLYWOOD INCOME.
$19,000—Hollywood Flat Building. Income $230 monthly.
$ 9,500—Four-unit Court. Income $135 monthly.
$21,000—West Adams Flat Building. Income $240 monthly.
$25,000—West Adams Flat Building. Income $280 monthly.
$38,000—Wilshire Eight-Apartment Bldg. Income $450 monthly.
$40,000—Wilshire Court Eight Units. Income $500 monthly.
$75,000—Wilshire Eight Flats Furnished. Income $750 monthly.
$30,500—Wilshire Court Twelve Units. Income $457 monthly.
Arrange for appointment with
61500. MR. OWEN, 731 S. Olive st.

FOR SALE—
VERY ATTRACTIVE
TWO-FLAT BUILDING
IN THE HEART OF WILSHIRE DISTRICT.
FINE LOCATION—MODERN.
A GOOD INCOME PROPOSITION.
PRICE $10,000.

ALSO—
4-flat bldg., Highland Park way. In good condition. At a bargain.
E. D. COWAN, with BLAKEMORE LAND CO.,
329 Van Nuys Bldg.
Phone—12028.

FOR SALE—
Wilshire Snap Flat.
$19,000.
White plastered four 5-room flats. Income $180 per month. Berendo near 6th st.
$26,000.
Four 5-Room Units,
New Hampshire near 7th.
Income $275.
$27,500.
$8000 cash, balance to suit.
Four 5-room units.
Income $300.
White plastered building, 1 block from hotel.
MARTIN & CO., 567280.
3751 Wilshire blvd., corner Oxford.

FOR SALE— SACRIFICE.
BUNGALOW COURT.
PAYING OVER 20 PER CENT. NET.
Beautiful 8-unit court located on large corner lot north of Hollywood boulevard. Artistically designed bungalows of the Colonial type, and ivory finish, hardwood floors ... Well-built garages with cement drive. Beautiful lawn and flowers. Price $45,000. $12,000 cash. If you are looking for a real buy, let us show you this one.
GILCHRIST-SAUNDERS COMPANY.
720-21 Black Building. Pico 2826.

FOR SALE—
BEAUTIFUL WELL-BUILT FLATS.
WHITE CEMENT.
Most exclusive location, high and sightly, overlooking Wilshire and Hollywood. Close to cars and schools. Built about 3 years. Four flats of 5 rooms each. Tile entrance and tile baths. No expense spared to make these flats the best. Income $260 per month. No vacancies. Price only $32,500. Garages.
A. D. VAN VRANKEN,
330 Van Nuys Bldg. Broadway 1800.

FOR SALE—CHANCE OF A LIFETIME.
SEVEN TO TEN THOUSAND ... VALUE.
Twenty-four room, 8-bath apartment flat in the Wilshire district. Yearly income in excess of $4800.00. This apartment is now under construction, with bond given for completion. Can be bought now at a price that profit can be made of $7000 to $10,000.00 when flat is completed. This can bear investigation. Telephone Wilshire 2845. Address F. box 449, TIMES BRANCH OFFICE.

FOR SALE—
New corner on Vermont ave., north of Wilshire blvd., 100x150 ft. deep, all ... Call M. SEELY, with C. C. C. TATUM—Realtor,
12363. 620 Mer. National Bank Bldg. Main 2382.

FOR SALE—
20 F. C. NEAR 11TH & FIGUEROA. 20 F. C.
$18,000. TWO FOUR-FAMILY FLATS. TERMS.
Building in fine shape, enormous income, 4 and 4 ... rooms each, modern to the minute in every way. Here's an extraordinary buy. Ask for Mr. Ronshey, with
C. C. CURNUTT CO.,
SUITE 311 CENTRAL BLDG.,
60734. SIXTH AND MAIN. 60734.

FOR SALE—
MAKE YOUR LIBERTY BONDS PAY 10 PER CENT.
Downtown business property showing handsome income on old leases, will deliver property clear and accept Liberty Bonds at par. No phone information.
CHAS. I. BAXTER,
1023 Citizens Nat. Bank Bldg.

FOR SALE—AN INVESTMENT WORTHY OF CONsideration, 4 beautiful bungalows of 4 rooms each; hardwood floors, fireplace, built-in bed in each, 2 furnished, 2 unfurnished, choice location, lot 112½x165. Income $1680 per year. Price $25,000. Mtg. $10,000 ... For appointment, call the owner, MAIN 2940.

FOR SALE—
FLATS.
FLATS.
Located close in Twelfth st. on Wall, 4 5-room flats, lot 50x150 to 20-ft. alley.
CONWAY & GLEASNER,
1022 Citizens' National Bank Bldg.

FOR SALE—JUST READ THIS CAREFULLY. A 2-story store building on corner, two stores and four 4-room houses on ... lot 50x125; owner must raise money quick, offering for $1000 ... income $175, and $4000 cash will handle. BLALOCK & CO., 607 S. Hill st., room 312. Phone 18605.

FOR SALE—
Hollywood, north of blvd. on large corner, 24-room white plaster flat bldg. Income $4080. Price $37,000.
RALPH YOUNG, 62467.
406 Merchants' National Bank Bldg.

FOR SALE—4-FLAT BUILDING, $7250. INCOME $1200 YEAR. OWNER GOING EAST IN TWO WEEKS AND WILL SACRIFICE THIS VALUABLE PROPERTY, EASILY WORTH $9000. WANT OFFERS. CALL MR. HILDEBRANDT, 64175. 608 STORY BLDG.

FOR SALE—QUICK, A BUNGALOW COURT, CONsisting of five bungalows, all furnished, close to Main and Adams sts. Income $180 per month. If sold soon will take $7500; easy terms. W. R. DUNMIRE, 3765 Maple ave.

FOR SALE—4-FLAT PROPERTY, COMPLETELY furnished and modern, 4 garages, near Western ... Price $7650, terms. MR. CAMPBELL, Pico 3095.

FOR SALE—MODERN BUNGALOW APTS. 10 rooms; income $2900; only $14,000. For location, price and income nothing better is offered. M. J. FERGUSSON, 212 Merchants Trust Bldg.

FOR SALE—2 LOTS, 50x150, 4-FAMILY FLATS, 3 rooms, sleeping porch and front porch, 6-room bungalow and two garages in rear. $16,000. 845 N. CORONADO ST.

FOR SALE—FLAT BUILDING, ONLY $8000, worth $9000, SANTA BARBARA and ARLINGTON.

FOR SALE — 2-FLAT BUILDING, CLOSE IN, paved street, pays 15 per cent. fine investment, $5000, terms. BROWN, 2215 ...

FOR SALE—1601 TO 1607 SANTEE ST., 165x151, corner, 2 buildings, 8 flats. Address W. WRIGHT, Ocean Park.

FOR EXCHANGE—FOUR 4-ROOM FLAT BUILDing, close in, west side, $17,500. Income $170. Want vacant acre or land, prefer Whittier district. TOBIAN, 225 Laughlin Bldg. 60773.

FOR SALE—$14,500. CLOSE-IN INCOME PROPerty near Figueroa st., $3000 cash; take other property to $5000, bal. mortgage, 7 per ct. EVANS, fourth floor, 631 S. Spring. 60478.

FOR SALE—8 3-ROOM APARTMENT BUILDING. Modern; built-in beds, private bath each, 3 garages, 3 apts. furnished. Price $15,000. Income $190 on low basis. $4000 cash. 62176.

SUBURBAN PROPERTY—
For Sale.

FOR SALE—PRICE $6750. 3 ACRES SANDY LOAM soil, water piped for irrigation, new modern house, chalet type, five good sized rooms, extra toilet second floor, 2 dozen young fruit trees, 20 thornless blackberries, alfalfa, garden; double garage, cement floor, incubator cellar, some chicken equipment. 1 mile east of Redondo Beach in prospective oil district. Address owner, C. M. KIRK, box 36, Redondo Beach.

FOR SALE—ONE ACRE, RICHLAND FARMS, Compton, own water, good system; high location, low price, cash or terms. A. M. BUCKLEY, 329 N. Belmont, Glendale.

Classified Liners.

SUBURBAN PROPERTY— For Sale.

FOR SALE—

MODERN HOMES READY TO OCCUPY IN BEAUTIFUL SAN GABRIEL VALLEY.

Large 4-room California type modern bungalow on one acre rich sandy loam. 3½ blocks from car line. Water, gas and electric light. Ideally located home place that can also provide an income for the owner. $2800. Small payment down, most liberal terms.

5-room modern bungalow, sided outside, plastered inside. Modern in every respect. Many built-in features, gas, water, electric light. Located on a Southland Home Acre, 2½ blocks from car line. $3500. Most liberal terms offered for sale today.

Beautiful large 6-room home, designed to meet most exacting requirements. All modern conveniences and built-in features. Cobblestone mantel and fireplace. Wide cobblestone trimmed porch commanding an inspiring view. On paved street, few minutes' walk from bus lines on Pomona boulevard, 25 minutes to town. Built on 1-acre tract, rich sandy loam. Price to be quoted would not build this house today. Terms unusually liberal.

These homes are located on Southland Home Acres and are easy walking distance from car or bus lines. Water in abundance, also city conveniences. Land is as fertile as an oasis in the desert and the acre tracts on which these homes are located can produce with little labor all the table supplies any family would need. Our co-operative poultry plan will also provide a weekly income that will bring the cost of these homes to nothing.

Auto bus meets every Alhambra-San Gabriel car on arrival at end of line (San Gabriel boulevard) and takes you to tract office a few blocks away, where salesmen are ready to show you the advantages of homes offered.

SOUTHLAND HOME COMPANY,
701 American Bank Bldg., 2nd and Spring. Telephone 13521.

FOR SALE—

BURBANK'S BEST BUY.

Burbank, the most rapidly growing suburb around Los Angeles, with three big industries secured and many more in prospect, offers the investor everything. Just over 10 miles from Los Angeles postoffice, with rich easily worked soil; good water, fine views, race restrictions to keep it the white man's community it now is. Investigate.

BIGGAR'S CENTRAL ACRES, near schools, churches, stores and car. Fine sandy loam, water, gas and electricity. Acres from $1000, easy terms.

BIGGAR'S FOOTHILL ACRES. On the Glendale edge of Burbank. Decomposed granite soil. Very fine views. Three-quarter acre lots, $1000, easy terms.

G. W. WILSON, with IRVINE W. BIGGAR, 205 Union Oil Bldg. Main 1367 and at 10th and Elmwood, Burbank.

FOR SALE—

YOUR FORTUNE ASSURED
IN NEW SAN FERNANDO ACRES.
WONDERFUL FROSTLESS BELT.
LATEST AND FINEST SUBDIVISION.

One block from electric railway. On paved boulevard. Abundant water. Raise oranges, lemons, grapefruit. Grow vegetables the year through. Start a poultry ranch under the most favorable conditions. Choice of selection to those who act promptly. 2½, 5 and 10-acre pieces. $900 per acre and up. Liberal terms. JANSS INVESTMENT COMPANY, 404 Metropolitan Bldg., 315 W. 5th st. Phone 10345.

FOR SALE—

DANDY
LITTLE MOUNTAIN VIEW RANCH
$5500—GLENDALE WAY—$5500.

[illegible] acres; fine soil; abundance water; bearing fruit, oranges, lemons, grapefruit, loquat, prunes, apple, apricot, peach, berries; fine garden; chicken equipment; dandy modern 5-room house, good as new; garage. [illegible] It's on corner. 2 paved streets. It's a real snap.
KENNEDY & DAVIS, Exclusive Agents, 403 Central Bldg., 6th and Main sts. 65446.

FOR SALE—MEXICO.
The International Agricultural and Development Co., S. A., with offices at 716-18 Merritt Bldg., Eighth and Broadway, Los Angeles, California, desires to announce that on Sunday, the 25th day of April, will have a standard Pullman car chartered leaving Los Angeles for Hermosillo, Sonora, Mexico; remaining there two days; arriving in Los Angeles the following Sunday morning. Those who are interested in good cheap land that can be irrigated and raise anything under the sun, close to railroad and capital of the State, call at the above offices for full information.
INTERNATIONAL AGRICULTURAL AND DEVELOPMENT CO., S. A.

FOR SALE—

SACRIFICE HOME.

INGLEWOOD, nicely improved acre, fenced, six room modern house, gas, electricity, bath, hot water heater; a first-class house on other end of acre; facing street; rabbit hutches, equipped for 1000 chickens, 30 varieties of fruit trees, blackberries; one block from yellow car line; now drilling for oil within one mile. A wonderful opportunity at the price of $4500; only $2500 cash.
914 STORY BLDG., Sixth and Broadway. PHONE 62370.

FOR SALE—

ONLY $3650 FURNISHED.

Little mountain view ranch only 10 miles out, 2000 feet elevation. Beautiful, nearly new, 5-room modern bungalow. Wonderful panorama view. High above fog. Delicious mountain water. ½ acre bearing fruit trees, oranges, lemons, peaches, plums, apricots, figs, loquats, strawberry. [illegible] A little dream and just as advertised.
KENNEDY & DAVIS,
403 Central Bldg. 65446.

FOR SALE—

"5 LEVEL ACRES."

With variety fine bearing fruit trees, fronting on good paved street, in the heart of good American community, at Rosemead—9 miles out, in San Gabriel Valley.
Price $7000, half cash, balance straight mortgage at 7 per cent.
Call at 520 SOUTH HILL STREET. Phone 10065 or Main 6661.

FOR SALE—5 ACRES OF FINE GARDEN SOIL, about 4 miles this side of the harbor, close to Pacific Electric railway, stores, schools, etc., right in the line of the development around the harbor. Ideal location for suburban home farm, irrigating and domestic water on land; only $4000; $200 down, balance 9 years at 6 per cent.; this is wonderful opportunity for any one with a small capital; surrounding lands are held at just about double. I will show you the property any time. Address Z, box 107, TIMES OFFICE.

FOR SALE—HOME ON THREE-ACRE PLOT THAT will net you a good income. Terms. This property is well located—close to town—over paved boulevard. The house is comfortable. The place is improved with garage, fruit trees, shrubs, flowers and vegetables. The soil yields good crops. This place offers the rare opportunity of an income-paying home that will make you a comfortable living. If you are interested, see me now—before someone gets it. You can pay for it on easy terms. EMIL FIRTH, 340 So. BROADWAY. PHONES 60167, MAIN 2542.

FOR SALE—

ORCHARD ACRES AND ½ ACRES.
$1000—$1250—$2000.

[illegible] miles from Hollywood. Covered with bearing fruit and nuts. Send for plat.
WOOD & BRENT,
712 Lankershim Bldg., 3rd & Spring.
Agents for Col. J. B. Lankershim, owner.
Phone 60150 or 61533.

FOR SALE—ARCADIAN ACRES.
Fronting on Monrovia car line and Huntington blvd. Ideal for country homes and small ranches. Right among the orange groves. Wonderful mountain view. Best of soil and water condition. Very accessible to Los Angeles. Office on tract. D. D. COUGHRAN,
715 Van Nuys Bldg. 13812.

FOR SALE—
Beautiful 2-acre place, located northeast of Alhambra, close to Huntington blvd. and Monrovia car line; new 6-room colonial bungalow, large garage, fruit trees, gas, electricity. Ideal location. Terms.
D. D. COUGHRAN,
13812. 715 Van Nuys Bldg.

FOR SALE— $5600.
1 ACRE, WITH DANDY MODERN 5-ROOM HOUSE, 90 LEMON TREES, ABUNDANCE OF ALL KINDS FRUIT, GARAGE, CHICKEN CORRALS, WATER, GAS, ELECTRICITY, NEAR MONROVIA CAR LINE. SEE McMICKEN, WITH SOUTHLAND REALTY CORP.,
PHONE 67766. 412 S. HILL ST.

FOR SALE—
2 acres, close to Monrovia car line, with good six-room house, abundance of assorted fruit, shade trees, flowers, etc. Excellent poultry equipment. Gas, electricity. A splendid place, priced right.
R. H. SCHWARZKOPF,
64080. 223 Story Bldg.

FOR SALE—AN IDEALLY LOCATED 9-ROOM residence, high ground, 270x230, 1000 feet north of Colorado blvd. 5c car line, 5 miles north of Los Angeles. A bargain at $18,000. Easy terms if desired. Can sell smaller frontage if preferred. JEAN KINCHELOE, 210 Hollingsworth Bldg. 11347.

FOR SALE—
2½ acres with modern 6-room house, all in fruit, on paved road near Monrovia car line. Gas, electricity. Good income place. Ideal for poultry raising. Very attractive price.
R. H. SCHWARZKOPF,
64080. 223 Story Bldg.

FOR SALE—5-ACRE BURBANK RANCH, $6500; terms. New, modern bungalow, garage, chicken equipment for 1000; share in fine pumping plant, best alfalfa and fruit soil, ornamental [illegible] sale, more acreage if desired. Owner, IRVINE W. BIGGAR, 205 Union Oil Bldg. 61225.

FOR SALE—BY OWNER, HIGHLAND PARK, 7 ROOMS, BATH AND GARAGE, ALL CONVENIENCES, 10 MINUTES FROM TOWN; ONE-HALF BLOCK FROM CAR LINE. LOT 50X200. PRICE $4900. PHONE 64889.

FOR SALE—
3 acres with good modern bungalow, chicken equipment, gas, electricity. Good income from lemons and peaches. Near Monrovia car line.
R. H. SCHWARZKOPF,
64080. 223 Story Bldg.

FOR SALE—10-ACRE IMPROVED RANCH 10 miles from city; modern bungalow, barn, garage, [illegible]; 4 acres in alfalfa; price $8000. PECKHAM, 704 Hibernian Bldg. 65392.

SUBURBAN PROPERTY— For Sale.

FOR SALE—

SPRING IS HERE—NOW YOU CAN LIVE IN A TENT AND RAISE YOUR OWN FOOD ON SOUTHLAND HOME ACRES (35 minutes from Main street.)

YOU know what potatoes cost today, and everything else is equally high. One of our acre tracts will raise all the garden stuff you can eat for months. A few chickens and rabbits will supply your table with meat. And an Improved Petaluma System Poultry Plant will bring you an income of $50 to $65 weekly.

COME OUT TO TRACT AND SEE

Families now living there in tents and temporary homes. Broiler plants in full operation. Gardens made and making. Come save money, and make money like others are doing.

SELECT YOUR HOMESITE

And put up your tent. We'll plow the ground free. Start a broiler plant—we'll stock it from our hatchery. You'll save and make enough in rent and living expense in short time to be able to build home you'll be proud of.

YOU CAN DO IT ON SMALL CAPITAL

Southland Home Acres are located just three blocks from end of Alhambra-San Gabriel car line, (San Gabriel boulevard.) Auto meets every car and takes you to tract office where salesmen are ready to show every stage of this wonderful development. You can also drive out to San Gabriel boulevard via Pomona or Huntington boulevards, turning east on Broadway to tract office three blocks away.

SOUTHLAND HOME COMPANY,
701 Amer. Bk. Bldg., 2nd & Spring. Phone 13521.

FOR SALE—

CITY ACRES IN THE CITY.
Only 4 miles from Postoffice.
18 minutes via 5c Eagle Rock City car line. Take car on Spring st.

PAVED STREETS, CITY WATER, FINE SOIL.

ONE BIG HALF ACRE for the price of one city lot just across the road.

Very easy terms. Discount for cash, and government bonds accepted at face value.

Tract office on property at junction of San Fernando blvd. and Verdugo road.

Free auto service. For full particulars Phone Broadway 1373.

MEAD & CLEMENTS,
Room 417. 257 South Spring st.

FOR SALE—

OCCIDENTAL COLLEGE DISTRICT.
5c FARE.

Acres	$1000 and up
½ acres	$500 and up
Lots	$500 and up

Easy Terms.
Wonderful for Homes and Small Farms.

Fine soil. Visit tract offices on York blvd. and Glassell ave., opposite college. Take Eagle Rock City car on Spring st., or York blvd. car on Main st., and get off at end of 5c fare.

WESLEY ROBERTS COMPANY.
Bdwy. 773. 408 Union Oil Bldg.

FOR SALE—FLAT BARGAIN.
$11,000. Terms.
4 UNITS. EXCEPTIONAL LOCATION.
PAVED STREET. INCOME $160.
MARTIN & CO., 567290.
3751 Wilshire blvd., corner Oxford.

FOR SALE—
5-ACRE BEARING LEMON GROVE.
$3000—$1500 CASH—$3000.
Near boulevard and 1 mile from town. Good soil, cheap water. Place has house, chicken equipment and good family orchard. You can't beat it for the money.
Mr. King.
H. B. ESHLEMAN REALTY CO.
Pico 964. 1ST & 2ND FLOORS, 345-47 S. HILL.

FOR SALE—
$1500—10 ACRES.
UNMATCHABLE SNAP (on boulevard.)
UNLIMITED WATER. SILT SOIL.
Near Los Angeles, near Long Beach. Market for everything at door. Grow potatoes, corn, alfalfa, beets, beans. Investigate. R. L. PIERCE, 401 S. Spring st. 66478.

FOR SALE — "ARCADIAN ACRES." I RESIDE on this tract and can locate you on choice desirable piece. Close to car service; gas, electricity. Superb sandy loam soil. Sensible restrictions.
R. H. SCHWARZKOPF,
64080. Sixth and Broadway. 223 Story Bldg.

FOR SALE—
1½ acres with good 5-room bungalow, garage, poultry house for 250 chickens, plenty assorted fruit, gas, electricity. Near Monrovia car line.
R. H. SCHWARZKOPF,
64080. 223 Story Bldg.

FOR SALE—IN ADDITION TO PLACES LISTED in this issue, I have others from 1 to 20 acres, improved and unimproved. All in and around Arcadia, Monrovia, where I reside. Good level land; on paved road. Terms.
R. H. SCHWARZKOPF,
64080. Sixth and Broadway. 223 Story Bldg.

FOR SALE—10 ACRES, 6 MILES FROM HOLLYWOOD, 1 mile north Lankershim. Good fruit, walnut or alfalfa land. For quick sale, $3000. Part of Eagley ranch, N. E. corner [illegible] AND TUJUNGA. Inquire red house.

Alhambra.

FOR SALE—1 ACRE RICH SOIL, 40 BEARING fruit trees. Oranges, lemons, apricots, peaches, walnuts, almonds, cherries, etc. Gas, water, on paved street near car. Good 6-room house. $4750. ACTON & KEELER, Garfield and Main streets, Alhambra.

FOR SALE—1 ACRE, 7-ROOM MODERN HOUSE, large basement, double garage, fruit trees, room for 1000 chickens. 1000 S. 4TH ST., Alhambra.

FOR SALE—LARGE NEW 5-ROOM BUNGALOW; modern, every convenience, fruit, etc. Must be seen to be appreciated. Key at 201 E. COMMONWEALTH AVE., or L. A. 60485.

FOR SALE—BY OWNER, 3 BLOCKS OF EAGLE Rock Park. Acre, half acre and lots, some with live oaks, on 5-10 years time. W. S. GRAY, Garvanza 747.

FOR SALE—4-ROOM MODERN BUNGALOW; GARAGE, corner lot, 2 blocks from depot and stores. 201 VILLA AVE., Watts. Call mornings.

WANTED—IN ALHAMBRA, TO RENT, 4 OR 5-room bungalow. Call GARVANZA 558.

Arcadia.

FOR SALE—IN WHOLE OR PART; 5 ACRES AT Arcadia; for particulars address 502 FERGUSON BLDG.

Beverly.

FOR SALE—RIPE FOR SUBDIVISION INTO SMALL TRACTS.
300 ACRES FOOTHILL LAND, ADJACENT TO BEVERLY CORPORATION.
SCENIC BRIDLE PATHS OF EASY GRADE.
GOOD SOIL, OAK AND SYCAMORE TREES.
BUY THIS AND SUBDIVIDE OR HOLD FOR THE BUILDING OF THE FOOTHILL BLVD. AND IT WILL MAKE YOU 300 PER CENT. WITHOUT SUBDIVIDING.
A WONDERFUL OPPORTUNITY AT $225 PER ACRE.
BEVERLY HILLS REALTY CO. 559249.

Eagle Rock.

FOR SALE—
"Eagle Rock City."
$8000.
LOT 50X150.
FRUIT TREES, FLOWERS AND SHRUBBERY.
LARGE SEVEN-ROOM BUNGALOW.
BEAUTIFUL, HIGH AND HEALTHY LOCATION.

To see this beautiful bungalow is to buy it. Seven large rooms in the heart of Eagle Rock, close to bank, stores, postoffice, etc. Owner moving to St. Louis and must sell this week.
Pay $3000 cash; balance $30 a month, including interest.
See G. W. LLOYD or W. C. FRASER, with LAWRENCE B. BURCK CO.
Main 6661. 325 S. Hill st. 10685.

FOR SALE—
"Eagle Rock City."
$8000.
LOT 50X150.
FRUIT TREES, FLOWERS AND SHRUBBERY.
LARGE SEVEN-ROOM BUNGALOW.
BEAUTIFUL, HIGH AND HEALTHY LOCATION.

To see this beautiful bungalow is to buy it. Seven large rooms in the heart of Eagle Rock, close to bank, stores, postoffice, etc. Owner moving to St. Louis and must sell this week.
Pay $3000 cash; balance $30 a month, including interest.
See G. W. LLOYD or W. C. FRASER, with LAWRENCE B. BURCK CO.
Main 6661. 325 S. Hill st. 10685.

FOR SALE—IN BEAUTIFUL EAGLE ROCK.
A choice 6-room bungalow finished in old ivory and white with hardwood floors throughout, and all the latest built-in effects. Just completed. Come out to 158 Rowland ave. and see it. Fine large level lot, close to foothills and near street car and business center. [illegible] less than you could buy of a real estate agent. Garvanza 336. W. L. MILLER, owner, 158 Rowland ave.

Huntington Park.

FOR SALE—5-ROOM HOUSE, GARAGE, GOOD repair. Immediate possession. CROSMAN, 29460.

Highland Park.

FOR SALE—1 ACRE, HAS GAS, WATER, ELECTRICITY. Well located. Rolling ground. Good soil. Price $1500; terms. McKELVEY & UNGER, Ave. 50 and Monte Vista, Garvanza 618.

Van Nuys.

FOR SALE—
5 ACRES
ON BOULEVARD.
BEARING EUREKA WALNUTS.
INTERSET WITH PEACHES.
GOOD CHICKEN EQUIPMENT FOR $1000. 600 HENS. SMALL HOUSE.
THIS IS A GOOD INCOME PAYER.
PRICE $12,000.
FRED A. KELLOGG,
303 SHERMAN WAY, VAN NUYS.
PHONE VAN NUYS 141.

SUBURBAN PROPERTY— For Sale.

Hawthorne.

FOR SALE—$1000, TERMS, ½ ACRE, FRUIT, vegetables, cozy cottage, garage, gas, electricity. Near car, school. Letter only. Owner, JESSIE SCOTT, Hawthorne, Cal.

Westgate.

FOR SALE—20 ACRES, WESTGATE HEIGHTS, WITH A VIEW THAT WOULD BE PLEASING TO THE GODS; OF SNOWY MOUNTAINS, OF THE CITY AND THE SEA.
ABUNDANCE OF WATER UNDER PRESSURE. FINE SOIL, LEVEL, FROSTLESS. NEED WE SAY MORE? COME IN AND WE WILL SHOW YOU.
HIGH CLASS PROPERTY AT THE LOW PRICE OF $40,000.
BEVERLY HILLS REALTY CO. 559249.

Whittier.

FOR SALE—ON GOOD TERMS, 30 ACRES OF finest level land in North Whittier Heights, set with 1-year-old Placentia budded walnut trees.
Also 25 or more acres extra fine side hill land suitable for citrus trees. Could be divided into 2 beautiful building sites.
Water lines in the ground, soil, climate and views unexcelled. Will show these with auto if you are interested. No agents. Write FRED W. SHOEMAKER, Puente, Cal.

San Fernando.

FOR SALE—2 LOTS, CLOSE IN, SAN FERNANDO, paved street, $1000. Call SOUTH 3751 or write B. M. WOODS, 705 E. 43rd st.

San Gabriel.

FOR SALE—MODERN NEW 6-ROOM BUNGALOW, water, gas electricity connected, 1½ acres or more. Also several 4-room bungalows with one acre. Terms. Inquire owner, HENRY GOETZ, 1st and Broadway, East San Gabriel.

FOR SALE—5 ACRES FRONTING ON BLVD. 5-room house, pumping plant, plenty fruit, near car. GARDNER, 64197. 417 Hibernian Bldg.

FOR SALE—TWO AND FOUR-ACRE HOME SITES on blvd. Close to city. 21168.

FOR SALE—TWO AND FOUR-ACRE HOME SITES on blvd. Close to city. 21168.

Sunland.

FOR SALE—10 ACRES BUDDED WALNUTS, ONLY $3800; also 3½ acres magnificent homesite, Tujunga; half price, employment. PHONE 53400.

Glendale.

FOR SALE—BEAUTIFUL 6-ROOM BUNGALOW, all modern with built-in features, on wide paved street, and a very desirable neighborhood. Garage and outbuildings, fruit. Lot 75x200. A real bargain at $6000 and immediate possession. Let us show you. STODDARD OR KRANZ, 210 E. Broadway, Glendale 105.

FOR SALE—STRICTLY MODERN, UP-TO-DATE 6-room bungalow, which includes a den, beautiful corner lot, garage and fruit. Close to car line. Price $8000, terms. HAL DAVENPORT, 1247 S. Brand. Phone Glendale 265-J.

FOR SALE—5-ROOM MODERN BUNGALOW, located on one of the prettiest streets in Glendale, will sell furnished or unfurnished. 421 BURCHETT ST.

FOR SALE—BUNGALOW, SIX LARGE ROOMS, garage on Main st., everything modern. Deal direct with owner. 215 S. CENTRAL AVE., Glendale, Cal.

FOR SALE—BEAUTIFUL NEW 5-ROOM COLONIAL, just completed, close in, located at 424 Milford st., $5000, terms. See Owner, 421 BURCHETT ST.

FOR SALE—BY OWNER, MODERN BUNGALOW. Must see to appreciate. $7300. 1806 SOUTH BRAND BLVD., at San Fernando Road.

FOR SALE—WE SPECIALIZE IN GLENDALE, good locations, prices right. ROY D. KING, 737 Mer. Nat. Bank Bldg. 12200. Glendale 1220.

Ramona Acres.

FOR SALE—
Excellently located lot at Ramona Park, Alhambra, size 50x150, 1½ blocks from car line. Lots all around bring from $800 to $1600. If sold before April 1 will take $600 cash. No agents considered. Address S, box 157, TIMES OFFICE.

FOR SALE—CORNER ACRE WITH SIDEWALKS, curbs, street paved, in old Ramona Acres, close to Garfield ave., 190x207. 20 minutes out. Sacrifice $2150. $400 down, balance monthly. MR. ORNDORFF, 402 Central Bldg.

BEACH PROPERTY— For Sale.

FOR SALE—2 REAL BARGAINS, VENICE. Terms. $6500 furnished. The other $3600, unfurnished. Big sacrifice in two homes at Venice. One completely furnished on Ocean Front, including fine piano and good furnishings. Thoroughly painted inside and out, as I expected to retain for my home. Double garage with servants' quarters, showers, etc. $6500.
The other a 7-room house, 2 blocks from the ocean. Garage, large lot, fruit, etc. If looking for a bargain see these at once. Call owner, HOLLY 4193.

Redondo Beach.

FOR SALE—FURNISHED DOUBLE 6-ROOM house, Redondo Beach, $3350; cash $1000. Inquire 209 S. 22ND ST. Tel. 24010.

Huntington Beach.

FOR SALE—MODERN 5-ROOM BUNGALOW, partly furnished. Tent house on lot. 21959.

HARBOR PROPERTY— For Sale and Exchange.

For Sale.

FOR SALE—
Restaurant, doing $3000 month business, excellent location, $4200.
30-room practically new hotel, 3 year lease, $6500.
Garage and repair shop, clearing $800 month. $17,500.
SAN PEDRO REALTY CO.,
Elks Bldg., San Pedro.

COUNTRY PROPERTY— For Sale.

FOR SALE—

SPRING IS HERE—NOW YOU CAN LIVE IN A TENT AND RAISE YOUR OWN FOOD ON SOUTHLAND HOME ACRES (35 minutes from Main street.)

YOU know what potatoes cost today, and everything else is equally high. One of our acre tracts will raise all the garden stuff you can eat for months. A few chickens and rabbits will supply your table with meat. And an Improved Petaluma System Poultry Plant will bring you an income of $50 to $65 weekly.

COME OUT TO TRACT AND SEE

Families now living there in tents and temporary homes. Broiler plants in full operation. Gardens made and making. Come save money, and make money like others are doing.

SELECT YOUR HOMESITE

And put up your tent. We'll plow the ground free. Start a broiler plant—we'll stock it from our hatchery. You'll save and make enough in rent and living expense in short time to be able to build home you'll be proud of.

YOU CAN DO IT ON SMALL CAPITAL

Southland Home Acres are located just three blocks from end of Alhambra-San Gabriel car line, (San Gabriel boulevard.) Auto meets every car and takes you to tract office where salesmen are ready to show every stage of this wonderful development. You can also drive out to San Gabriel boulevard via Pomona or Huntington boulevards, turning east on Broadway to tract office three blocks away.

SOUTHLAND HOME COMPANY,
701 Amer. Bk. Bldg., 2nd & Spring. Phone 13521.

FOR SALE—
ALMONDS.
ALMONDS.
CHOICE TRACTS OF ALMOND LAND IN PASO ROBLES DISTRICT.
Located within a couple of city blocks of the main paved state highway.
NO FERTILIZATION, NO IRRIGATION.
$175 TO $250 PER ACRE.
on easy terms.
We plant your orchard complete for $40 per acre.
We also contract to care for same at $20 per acre per year.
$2000 to $4000 A YEAR INCOME FROM ALMONDS. ALMONDS.
Call or write for our folder and further details.
MISSION ALMOND ORCHARD COMPANY,
M. E. WEED, Secretary,
221 Mercantile place, Los Angeles, Cal.

FOR SALE—
KEEP YOUR EYE
ON COACHELLA VALLEY.
12 ACRES HIGHLY IMPROVED ON BLVD.
1½ MILES FROM INDIO.
6 ACRES BEARING DATES.
3 ACRES EARLY FIGS.
3 ACRES READY TO PLANT.
THIS IS A MONEY-MAKER.
ONLY $1000 PER ACRE. TERMS.
A. H. SMITH, WITH
BLAKEMORE LAND CO.,
253 VAN NUYS BLDG., 7TH AND SPRING STS.

FOR SALE—
INVESTORS TAKE NOTICE.
We have fine orange groves for sale at bed-rock prices. 160 acres valued at $135,000, that is a good producer; the fruit consists of oranges, lemons and grapefruit, and all in a healthy condition, and this property is a producer, and can be had at a minimum price and on terms.
And other orchards all priced reasonable and in size from 10 to 40 acres, and all first-class property.
We have also raw lands that range in price from $150 to $225, and in size from 20 to 650 acres and some very attractive property that we can deliver as low as $35 per acre; any of this land is suitable for grapes, alfalfa or trees, the price range according to location and all is near the highway; and easy of access.
STANAGE & BARNETT,
215 Mill st.,
Porterville, California.

FOR SALE—TUJUNGA FARM, 16x10 GARAGE, 6 payments on lot, finest location, $125. C. F. BURKE, 660 W. Washington.

COUNTRY PROPERTY— For Sale.

FOR SALE—
A WONDERFUL SHEEP RANCH.
A CATTLE RANCH UNSURPASSED.

THE FINEST LOCATED SHEEP OR CATTLE RANCH OF 1920 ACRES DEEP BLACK LOAM SOIL, FENCED WITH THE BEST OF FENCING; FIVE BIG BARNS, NEW NINE-ROOM RESIDENCE, GRANERIES, IMPLEMENT BARNS, CORRALS, HOG HOUSES AND CHICKEN HOUSES, EVERYTHING REQUIRED ON THE HIGHEST CLASS CATTLE OR SHEEP RANCH IS HERE; PERPETUAL WATER IN ABUNDANCE; 200 ACRES IN NATURAL MEADOW RED TOP, BLUE GRASS AND TIMOTHY; 580 ACRES UNDER CULTIVATION; 200 ACRES IN GROWING RYE; 50,000 ACRES OF ADJOINING OUTSIDE RANGE BUNCH GRASS; ABOUT 250 ACRES OF THIS RANCH PINE TIMBER. PRICE FOR THIS MAGNIFICENT STOCK RANCH $80,000; $45,000 CASH AND NEGOTIABLE SECURITIES, $35,000 INCUMBRANCE, PAYABLE IN ABOUT SEVEN YEARS. WILL GUARANTEE TO SELL STUMPAGE OF TIMBER FOR $15,000 CASH FOR THE NEW PURCHASER. THIS IS UNQUESTIONABLY THE FINEST BODY OF DEEP LOAM SOIL TO BE FOUND ANY WHERE IN THE STATE OF OREGON. THE RANCH IS PROTECTED BY HIGH MOUNTAINS ON THREE SIDES AND IS WATERED BY GIANT SPRINGS OF AN ARTESIAN TYPE. THIS RANCH IS 14 MILES NORTHEAST OF THE CITY OF KLAMATH FALLS AND 7 MILES TO R. R. SHIPPING STATION. PRIVATE TELEPHONE LINE FROM THE RANCH TO KLAMATH FALLS CONNECTS WITH CENTRAL. QUICK ACTION IS REQUIRED. ADDRESS EDGEWOOD STOCK RANCH, P. O. BOX 508, KLAMATH FALLS, OREGON.

FOR SALE—THE BELOW PROPERTIES MUST be sold within thirty days and prices are made to move within this time and upon a basis of doing business direct with buyer—no commissions. The lands are all in crop. Abundance of water. Citrus, nuts, deciduous, alfalfa, dairying, hogs, poultry and general farming; land suitable for all these lines. A climate for all the year the peer of anything in the State; (twelve miles to ocean. Two miles from town. (State highway.) Citrus adjoining two sides. The properties all adjoin. Prices guaranteed to be below anything of equal value either in this district or in Southern California.

No. 1	45 acres	at $125.	
No. 2	43 acres	at $175.	
No. 3	45 acres	at $310,	improved, bldgs.
No. 4	60 acres	at $135.	
No. 5	80 acres	at $225,	improved, bldgs.
No. 6	80 acres	at $244,	improved, bldgs.
No. 7	130 acres	at $165.	
No. 8	120 acres	at $150.	
No. 9	130 acres	at $180,	improved, bldgs.

And over $1500 personal property free. This is about your last chance to buy desirable property in Southern California at a price so that you can afford to use it. Get on the ground and investigate quickly.
C. E. HOWLAND, owner, Fallbrook, Cal.

FOR SALE—

DO YOU WANT A FARM!!

CALL AT OUR OFFICE AND LEARN ABOUT ONE OF THE MOST WONDERFUL VALLEYS IN CALIFORNIA, SURROUNDED BY GRAND MOUNTAIN SCENERY.

PLENTY OF WATER FOR IRRIGATION, WHERE ALL KINDS OF DECIDUOUS FRUITS, ALFALFA, CORN AND POTATOES GROW TO PERFECTION.

SOLD IN LARGE OR SMALL TRACTS, ON EASY TERMS.

OWENS VALLEY IMPROVEMENT COMPANY,
916 Hibernian Bldg. Phone 12541.

FOR SALE — 20-ACRE DAIRY OR ALFALFA ranch between Los Angeles and Long Beach, 1¼ miles S. W. of Hynes, near Artesia blvd. 10 acres in good stand of alfalfa; about 8 acres in young barley; 1 acre to sugar beets, balance taken up by buildings, corral, etc. Large, modern 7-room house, bath, fireplace; front porch with honeysuckle over it; lawn, garden, flowers, some fruit trees; large dairy barn about 40x60; large garage and workshop, milk room, chicken house, etc. Have own pumping plant, plenty of cheap water, only 14-foot lift, around 600 feet galvanized iron surface pipe. Improvements couldn't be duplicated for $5000. Have 17 first-class milch cows and bull. Cows now bringing in over $600 a month. Creamery truck comes twice a day for milk. Can grow nearly all your own feed. Will sell with or without cows. There is good money growing alfalfa if one doesn't care for cows. Price including cows and farm machinery, $15,600; without cows, $12,500. Must be at least ½ cash. Have acreage in Arizona wish to develop. J. M. GROSVENOR, Hynes, Cal.

FOR SALE—
THE
ASSOCIATED ALMOND GROWERS
OF
PASO ROBLES
owning and operating more than 3000 acres of almond orchards, will develop for you on a co-operative basis an ALMOND ORCHARD that will pay you handsome returns as long as you or your children live.
No irrigation; no fertilization; no frost. Your orchard will receive the constant care of our expert orchardists.
Paso Robles is far famed for its health restoring hot springs and is located in one of the most beautiful and healthful parts of California.
INVESTIGATE. INVESTIGATE. INVESTIGATE THE ASSOCIATED ALMOND GROWERS OF PASO ROBLES.
Marmont & Benson, special representatives,
1051 Van Nuys Bldg. Los Angeles. 66011.

FOR SALE—
TERRA BELLA LANDS.
Tulare County.
88 acres at edge of town on paved highway, 7-room house (old) with bathroom, electric lights, water and sewage. Well 320 feet deep, 12-inch casing, 50-foot maximum lift, Luitweiler pump, 12 H.P. West Coast engine. 10 acres 2 year Mission and 15 acres 1 year Manzanillo olives, orchard completely piped. 58 acres (not leveled) in barley. Crop goes with land. $20,000, $9000 cash.
20 acres 4 miles southeast of Terra Bella. 4-room California house (new) and garage. 1-4 share wheat crop. Land level with good slope for irrigation. In irrigation district. Suitable for citrus, deciduous fruits, figs, etc. $3500, $1200 cash.
10 acres with water, near town. No improvements. $1500, $300 cash.
W. S. REEVES,
Bank Bldg. Terra Bella.

FOR SALE—
640 ACRES—
All tillable, level and the best soil in the State.
ALL IN CROP AND PRODUCING OVER $25,000 PER YEAR. Elevation 1500 feet, location and soil adapted to anything from alfalfa to citrus fruit. Family orchard about 7 acres. 75 miles from Los Angeles, boulevard all the way, schools and mail route at the ranch. Splendid buildings and over $15,000 worth of equipment. Owner must sell quickly at a sacrifice. THIS IS THE BEST BARGAIN EVER OFFERED IN SOUTHERN CALIFORNIA.
Price $75,000; $49,000 cash.
Mr. Hancock or Mr. Weaver.
H. B. ESHLEMAN REALTY CO.
Pico 964. 1ST & 2ND FLOORS, 345-347 S. HILL.

FOR SALE—
BUY FROM OWNER, 25 ACRES NEAR STATION. 12 ACRES IN ALFALFA, $225 PER ACRE. If you are looking for a ranching opportunity that will result in big profits, see me about this before someone else snaps it up. 12 acres are already planted in alfalfa. Water piped on property. Located near station which insures good and cheap shipping. It will pay you to thoroughly investigate this as it is an opportunity that may never present itself again. It can be developed into a paying ranch that will rank well among the holdings in its community. Easy terms to suit your convenience. EMIL FIRTH, owner, 340 S. Broadway. Phones 60167; Main 2542.

FOR SALE—5 ACRES, IMPROVED WITH MODern 6-room cottage, finished inside with maple, fireplace, electricity, hot and cold water, bath and toilet. Two acres of ranch now in fine stand of alfalfa; small family orchard, good-sized barn, chicken-houses, etc. Abundance of water, which is pumped onto land by electric pumping plant and develops 25 inches of water. Near main road (soon to be paved,) stores, schools, churches, railroad, and this property is only 35 minutes ride by machine from the center of San Diego, which has most wonderful all-year-round climate in California. Price $6500. Terms. Write R. E. HARRISON, P. O. Box 212, San Diego, Cal.

FOR SALE—
GREAT BARGAIN RANCH PROPERTY.
3700 acres, about half rich farming land, balance good pasture. Produces heavy crops grain, fruits and nuts, a success. Creek living water, about 16 miles over good country road to Bradley. S.P.R.R. and Coast Highway to Monterey Co. Farm buildings. Rainfall 20 inches. No dry years. If you want a big farm and stock ranch combined, see this quickly. It must be sold. Price $20 per acre. Half cash. You can't beat this.
L. J. BECKETT,
32 E. Santa Clara st.,
San Jose, Cal.

FOR SALE—400 ACRES, LEVEL, SUITABLE FOR Lima beans or grain, near coast and San Diego; black, soft adobe loam soil, free from rocks, washes or hardpan. This can all be farmed with tractor. Ranch is now all in crops, consisting of barley, wheat, oats and Lima beans. Seven-room good house, 3 large barns, garage, blacksmith shop and corrals. Ranch all fenced. Stock consists of 14 head work horses, 2 cows and all kinds of implements. Price, including this year's crop, $50,000; or without crop, $40,000. For further particulars, write R. E. HARRISON, P. O. Box 212, San Diego, Cal.

FOR SALE—SPECIAL BARGAIN NEAR ZELZAH. 40 acres of very finest land in whole San Fernando Valley. Level as a floor, located right on Owens River, steel pipe line, and suitable for beans, alfalfa, truck farming, potatoes, or anything else that can be grown in So. Cal. Fine land with plenty of cheap irrigation water is going to be worth big money before the end of this year. Price only $450 per acre; well worth $200 per acre more than this price.
F. C. HAGEMAN, Sole Agent, Chatsworth, Cal.

FOR SALE—
5000-acre cattle range, all under fence, opening up to large government range. Healthy locality. Twenty miles to shipping point. Good roads. Abundance of good feed and water. Price right.
Address P.O. BOX 332,
San Luis Obispo, Cal.

FOR SALE—AT PALMDALE, IN PEAR DISTRICT, 20 acres level, fenced land. Block from highway, one mile from high school, church and stores. $125 per acre. Terms. F. H. LEAVITT, 347 Title Insurance Bldg.

COUNTRY PROPERTY— For Sale.

FOR SALE—

MODERN HOMES READY TO OCCUPY IN BEAUTIFUL SAN GABRIEL VALLEY.

Large 4-room California type modern bungalow on one acre rich sandy loam. 3½ blocks from car line. Water, gas and electric light. Ideally located home place that can also provide an income for the owner. $2800. Small payment down, most liberal terms.

5-room modern bungalow, sided outside, plastered inside. Modern in every respect. Many built-in features, gas, water, electric light. Located on a Southland Home Acre, 2½ blocks from car line. $3500. Most liberal terms offered for sale today.

Beautiful large 6-room home, designed to meet most exacting requirements. All modern conveniences and built-in features. Land is as fertile as an oasis in mantel and fireplace. Wide cobblestone trimmed porch commanding an inspiring view. On paved street, few minutes' walk from bus lines on Pomona boulevard, 25 minutes to town. Built on 1-acre tract, rich sandy loam. Price to be quoted would not build this house today. Terms unusually liberal.

These homes are located on Southland Home Acres and are easy walking distance from car or bus lines. Water in abundance, also city conveniences. Land is as fertile as an oasis in the desert and the acre tracts on which these homes are located can produce with little labor all the table supplies any family would need. Our co-operative poultry plan will also provide a weekly income that will bring the cost of these homes to nothing.

Auto bus meets every Alhambra-San Gabriel car on arrival at end of line (San Gabriel boulevard) and takes you to tract office a few blocks away, where salesmen are ready to show you the advantages of homes offered.

SOUTHLAND HOME COMPANY,
701 American Bank Bldg., 2nd and Spring. Telephone 13521.

FOR SALE—OR EXCHANGE.
$12,000 Improved Ranch for $6000.
12 miles from Riverside. Near boulevard. Ideal location. 7-room modern two-story house. Pumping plant. 45 acres. 10 acres in full-bearing olives. Owner will consider terms or property near Los Angeles.
G. C. SPENCER,
Box 187,
Riverside, Cal.

FOR SALE—BY OWNER, 238 ACRES, GENERAL purpose farm, containing land, suitable for grains, fruits, almonds and alfalfa, pumping plant in running order, that delivers from 75 to 90 inches with only 15-foot lift, a big stream of water with very small expense, plenty of level land, big demand and price for hay. Buildings, horses, cattle, pigs, chickens, 2 miles hog fencing and farming tools, all goes for $75 per acre. BOX 43, CRESTON, CAL.

FOR SALE—40-ACRE RANCH, HALF IN CROP, house, garage, 100 fruit trees, cement conduit, cheapest unlimited aqueduct water, good Lankershim neighborhood, immediate possession. Price only $10,000. Only $1000 cash, balance long time, 7 per cent. Inquire of WM. NELSON, lives on Van Owen st. near corner Vineland ave. This is a rare chance. No trades.

FOR SALE—A FINE PAYING FRUIT RANCH ON paved boulevard near Pomona, 20 acres of sorted fruit, 900 full bearing trees, 900 young trees. Ample water stock, 2 dwellings and outbuildings, fine plumbing; 6 canneries convenient; well established fruit stand on property. Sales average $50-$100 per day; 6 months of last year. Owner wishes to retire. Price $17,000, part cash. Would divide property. GARVANZA 411 evenings.

FOR SALE—FINE ALFALFA AND COTTON LAND, in tracts of 40 to 300 acres for $100 an acre; easy terms; also adapted to deciduous fruits and general farming; in Menifee Valley, between Elsinore and Hemet; abundant water available; rich soil. L. M. PRATT, 729 Van Nuys Bldg., Los Angeles. Telephone Main 2606. Or HARFORD & GREENLEAF, Perris, Cal.

FOR SALE—30 ACRES, PORTERVILLE, 6-ROOM house, alfalfa, dairy, fruit and poultry; horses, cows, hogs, chickens, turkeys and complete equipment; house furnished. Fine well and ditch water, ¾ mile from city limits. Price $15,000; $3000 Federal loan, 5 per cent. 33 years. Will exchange for clear income. City or suburbs. BLALOCK & CO., 607 S. Hill, Room 312.

FOR SALE—
$7000 buys 485 acres. Terms. Half tillable. Living springs and live oaks on this ranch. Located sixteen miles from Hemet. Ideal bee and stock ranch. Adjoining land held at $50 an acre.
P.O. BOX 187, Riverside, Cal.

FOR SALE—20 ACRES, 10 ACRES PHILLIP clings, 8½ acres cots, all full bearing. Half mile of two concrete highways; 3½ miles Turlock. No buildings. Crop will more than half pay for ranch this year. $750 per acre. Half cash will handle it. W. T. NEFF, 915 Eye st., Modesto, Cal.

FOR SALE—200 ACRES ABOUT 2¼ MILES EAST of San Bernardino, artesian belt, highly improved, as good land as there is in San Bernardino Valley; will sell or exchange for city property. Owner, 214 AMERICAN BANK BLDG. Phone 64029.

FOR SALE—A HOUSE AND LOT IS BUT A place to sleep, buy a ranch for the money. 172 acres, 52 miles out, highway to property. Partly cultivated, new growing crop, is buying. Orchard and vineyard on place. Only $15,000. Address 1727½ W. [illegible], CAL.

FOR SALE—OR EXCHANGE—42 ACRES ABOUT a mile east of San Bernardino in artesian belt; want city. Owner, 214 AMERICAN BANK BLDG. Phone 64029.

FOR SALE—OR EXCHANGE—30 ACRES, HOUSE, barn, reservoir, well, fenced. Elsinore-Perris blvd. P. O. BOX 240, ELSINORE, CAL.

FOR SALE—AND EXCHANGE—ALFALFA, FRUIT and walnut lands and ranches in the famous Hemet-San Jacinto Valley. Auto trips each week. R. F. HUNTINGTON, 229 E. 6th st. Ph. 15605.

FOR SALE — SOUTHERN PACIFIC RAILROAD lands for alfalfa, dates, grapes, fruits, nuts, wheat and barley, $10 to $45. Terms 10 to 24 years. OFFICE LAND DEPT., 820 Story Bldg.

FOR SALE—30-ACRE FARM, LODI SECTION. This farm is improved with $7000 worth of modern buildings. Price $9000. Address EE, box 130, TIMES OFFICE.

FOR SALE—394 ACRES FINE GRAZING LAND, 3 good streams, 50 acres plow land, wire fenced. Price $10 per acre, easy terms. Call 208 DELTA BLDG., 426 Spring.

FOR SALE—20 ACRES, RICHEST ALFALFA OR fruit land in Southern California, abundance water, cement flume, 5 miles from city, price $5550. PECKHAM, 704 Hibernian Bldg. 65392.

FOR SALE—FREE FARM LIST, SAN JOAQUIN Valley. PAUL ROSSIER, Stockton, Cal.

FOR SALE—TWO BELLEFLOWER ACRES, WIRE fenced, abundant artesian water. Will sell cheap. Address JAS. STEVENSON, Cucamonga, Cal.

Coachella Valley.

FOR SALE—3000 ACRES COACHELLA VALLEY; will sell from 40 acres up, the prices range from $25 to $100 per acre, on easy terms, one-fourth down. Owner, 214 AMERICAN BANK BLDG. Phone 64029.

Elsinore Valley.

FOR SALE—

BUY FRUIT LAND!

Big profits! A sound investment with large speculative possibilities in addition.

A LIMITED AMOUNT

of choice acreage in the South Elsinore Development Company's tract offering exceptional opportunities for fine fruit culture. Early Navel oranges, walnuts, olives, peaches, pears, apricots, with water in abundance. This land absolutely proved from every angle—out of the frost and wind belt.

Adjacent to Elsinore, all modern facilities and conveniences, schools, etc.

YOU CAN HAVE YOUR LAND PLANTED AND CARED FOR BY COMPETENT MEN
if you cannot move on it immediately

AT PRICES RANGING FROM
$350 TO $450 PER ACRE

with water stock in a mutual water company, this acreage won't last long long. The last big subdivision of choice fruit lands in a proved So. California district. Come in at once and get full detailed information. Photos, maps, reports, etc.

SOUTH ELSINORE DEVELOPMENT CO.
OWNERS.
214 Story Bldg. Phone 11273.
Office hours: 9 to 6. Saturday afternoons and evenings by appointment.

Arizona.

FOR SALE—
ARIZONA COTTON LAND.
640 acres fine cotton land will sell all or part. $15 per acre; near State highway; water condition A-1. Some terms.
OWNER, 434 MASON BLDG.

San Luis Obispo County.

FOR SALE—10,000-ACRE FARMING AND STOCK ranch, 30 miles north of Paso Robles Hot Springs, San Luis Obispo county, Cal. 480 acres suitable for irrigation. 1300 acres in wheat this year. Crop goes with ranch. Price $300,000. Address C, box 150, TIMES OFFICE.

FOR SALE — STOCK AND GRAIN RANCHES, large and small, black soil, running water, buildings, $15 to $75 an acre. Almond and fruit orchards, good rainfall. PORTER, 305 S. Hill, L. A. Tel. 11843.

Sacramento Valley.

FOR SALE—WHERE CAN YOU FIND ANYTHING to equal this Capay Ranch with its black loam soil, no hardpan or alkali, with plenty of water, in a frostless belt and an average temperature of 83 deg.? Every farm is wired with electricity. On every 80 acres an electrically operated Layne & Bowler pumping plant is installed, which is included in the price of the land, $175 per acre.
BRADFORD & SON,
Tel. Pico 2760. 502 Hollingsworth Bldg.

COUNTRY PROPERTY— For Sale.

Imperial Valley.

FOR SALE—

ENORMOUS PROFITS
FROM BEES
IN IMPERIAL VALLEY.

With only 10 acres of land, purchased from this association at $150 per acre, A. Logan of Calipatria has been able to maintain from 300 to 600 stands of bees. He has realized as high as $50 per hive net in one year.

Recently offered $750 per acre for his improved ranch, he refused to sell. "I do not wish to leave Northern Imperial Valley," he said. "I can make more money here than any place I know of. I consider it the most ideal section in America for honey-production."

WONDERFUL DIVERSITY.

Mr. Logan's case is cited as an example of the wonderful diversity of Imperial Valley products. You can follow YOUR specialty to success on the marvelous lands we now offer for only

$90 TO $175 PER ACRE
(ON EASY TERMS.)

Water stock, $20 per acre, payable $5 down and $5 annually, or $17.50 per acre cash.

General Sales Agents,
HERBERT L. CORNISH CO.
1010 Van Nuys Bldg. (Phone 65065.)

General Agents, L. A. City and County,
JANSS INVESTMENT CO.,
Metropolitan Bldg. (Phone 10345.)

General Manager, In Charge of Valley Office,
H. H. CLARK,
Calipatria, Cal.

IMPERIAL VALLEY FARM LANDS ASSOCIATION, OWNERS.

FOR SALE—IMPERIAL VALLEY.
320 acres high-grade medium soft soil, fully water stocked. 120 acres in barley, 160 acres in cotton, 40 acres now being prepared for cotton. $130 including water stock. Easy terms. 1 mile from shipping point. Fine location.
80 acres all under cultivation, fine location, medium soft soil, including water stock, $135, easy terms.
40 acres, soft soil, fully water stocked, fine location, $2850.
ARTHUR E. HULL—PHONE 67606.
921 Citizens' Bank Bldg., Los Angeles, Cal.

FOR SALE—COTTON LANDS, ALFALFA RANCHes, dairy and stock ranches, also leases. Write today for book of listings, just off the press.
VALLEY LAND CO.,
534 Main st., El Centro, Cal.

FOR SALE—6 ACRES IN BRAWLEY, IMPROVED, with house and fully water stocked; 4 blocks to depot; $3500 for quick sale. BLALOCK, 607 S. Hill, room 312. Phone 19805.

Owens River Valley.

FOR SALE—

DO YOU WANT A FARM!!

CALL AT OUR OFFICE AND LEARN ABOUT ONE OF THE MOST WONDERFUL VALLEYS IN CALIFORNIA, SURROUNDED BY GRAND MOUNTAIN SCENERY.

PLENTY OF WATER FOR IRRIGATION, WHERE ALL KINDS OF DECIDUOUS FRUITS, ALFALFA, CORN AND POTATOES GROW TO PERFECTION.

SOLD IN LARGE OR SMALL TRACTS, ON EASY TERMS.

OWENS VALLEY IMPROVEMENT COMPANY,
916 Hibernian Bldg. Phone 12541.

Santa Cruz.

FOR SALE—RANCHES, HOMES, ACRES. FREE list. WILSON BROS., Santa Cruz, Cal.

San Joaquin Valley.

FOR SALE—
SAN JOAQUIN VALLEY LANDS—
LANDS THAT WILL PRODUCE TWO CROPS EACH YEAR. PLENTY OF WATER, GOOD ROADS, GOOD SCHOOLS. TEN YEARS' TIME TO PAY; ONLY 6 PER CENT. INTEREST.
Automobile trip once a week.
SAN JOAQUIN VALLEY FARM LANDS CO.,
A. S. THOMPSON, SALES MGR.
507 Hibernian Bldg. Phone Main 209.

Riverside.

FOR SALE—OR EXCHANGE—$15,000; 25 ACRES near Riverside on boulevard, 10 acres in young lemons and oranges, 15 acres vacant, fine soil, complete underground water system, an abundance of free water, enough for alfalfa. HANSON INVESTMENT CO., 430 Douglas Bldg. 61351.

Yucaipa Valley.

FOR SALE—
A GOOD YUCAIPA INVESTMENT.
11 85-100 acres in 5-year-old Rome Beauties, Winesaps and delicious apples, interset with 135 Bartlett pears, 15 cherries and 10 peaches. This property carries 12 shares of water, ample for all present and future needs. Good 5-room plastered house, valued at $2500 and barn and outbuildings worth over $500, additional.
Income next year on this young orchard should be $2500, with an annual increase thereafter.
Price for quick sale only $10,500.
H. M. OVERTON AND W. F. BOLAND.
3 E. State Street, Redlands, California. Phone Redlands M. 46.

San Fernando Valley.

FOR SALE—
10, 20 or 40 acres close to Lankershim blvd., now in alfalfa, oats and fruit. Owner needs the money and will sacrifice. Make an offer.
1-3 cash, balance easy terms on a splendid alfalfa and fruit ranch, excellent 7-room house and outbuildings, aqueduct water. Close to two boulevards. $10,000 will handle. A good buy.
2 acres on Ventura blvd. 5 miles from Hollywood, with bearing French prune trees, black soil. $3150; terms.
Have some extra good peach and apricot acreage at very good prices, all full-bearing.
5 acres of fine poultry land near Sherman Way, $4650; terms. Mr. Wheeler.
E. CLARKE COMER,
6548½ Hollywood. Office 577825. Res. Holly 405.

FOR SALE—IMPROVED, UNIMPROVED ALFALFA, vegetable lands, orchards, walnut groves, poultry ranches. Townsite properties. D. W. STALEY, First Nat. Bank Bldg., Van Nuys, Cal. Phone Van Nuys 124.

EASTERN, NORTHERN PROP'TY— For Sale, Exchange, Wanted.

For Sale.

FOR SALE—OR EXCHANGE—1700-ACRE IMproved irrigated cattle ranch in famous Twin Falls, Idaho country. 1500 acres level plow land. Water for 1400 acres. Can grow 30 bushels wheat without water. Elevation 5000 feet. Price $150,000. Will trade for good city property. C. A. BLAIR, owner, Twin Falls, Idaho.

For Exchange.

FOR EXCHANGE—
CALIFORNIA FOR EASTERN.
EASTERN FOR CALIFORNIA.
CALIFORNIA FOR CALIFORNIA.
Exchange your Eastern real estate for California or California for Eastern, with the assistance of an experienced, wide-awake RESPONSIBLE ORGANIZATION.
"Quick Action—Satisfactory Results."
JOHN P. HOLLAND COMPANY,
1261 Citizens' National Bank Bldg.
63563. Fifth and Spring streets. Bdwy. 4005.

FOR EXCHANGE—160 UNINCUMBERED OREGON timber land; would consider automobile. What have you? Address, 4827 ELMWOOD AVE. Los Angeles.

Wanted.

WANTED—
EASTERN OWNERS, ATTENTION!
We have Wilshire and Hollywood property to exchange from $10,000 to $100,000. Owners want eastern. Quick action.
R. M. GALE CO.
210 Citizens' National Bank Bldg.
Pico 3874. 66175.

SAN DIEGO PROPERTY— For Sale, Exchange, Wanted, Etc.

FOR EXCHANGE—SAN DIEGO.
Corner lot, unobstructed view of bay and Coronado, short walk from Spreckels Theater, splendid apartment site, and 2 acres villa lot, part in canyon overlooking Mission Valley. Will trade both for Los Angeles property, not over $8000. Owner, 624 W. 42ND ST. Pico 3839.

GOVERNMENT LANDS— And Relinquishments.

FOR SALE—SNAP; 160-ACRE RELINQUISHMENT, 5 miles east of Mecca, in the famous Coachella Valley. Good water conditions. Will take $500 if taken at once. MRS. V. L. FINSTER, 446 W. Broadway, Anaheim, Cal.

OIL PROPERTY— For Sale, Exchange, Lease, Wanted.

FOR SALE—OPPORTUNITY, DECISION, ACTION, SUCCESS.
If you want to make money, if you want to invest some of your surplus savings, where they are apt to make you independently wealthy in a comparatively short time, it will interest you to know that the opportunities of the south Texas country are practically unlimited; that perhaps no other section of the United States today boasts of such an attractive field for investment in land.
A limited amount of oil land, next door to production and many drilling wells adjacent, may be purchased in any amount at $25 per acre if you act quick. Not leases, not stock, call or write at once. Full information without obligation.
BLACK, ROWLAND & CO., 308 Merchants National Bank Bldg., Los Angeles. Phone 13942.

TO LEASE—
KERN RIVER PROVEN PROPERTY.
5 PRODUCING WELLS, BIG ACREAGE, 420 ACRES. I HOLD EXCLUSIVE CONTRACT ON THIS LARGE TRACT. ALSO REPORT OF DR. E. A. STARKE (AVAILABLE AT MY OFFICE), SHOWING THIS LAND TO CONTAIN CLOSE TO TWENTY MILLION BARRELS OF OIL. PRICE HAS ADVANCED 25C SINCE CONTRACT WAS MADE, ENORMOUSLY INCREASING ITS VALUE. PREFER TO RETAIN INTEREST WITH PARTIES WHO WILL TAKE OVER AND DRILL 100 TO 200 WELLS. IT IS SHALLOW, 1100 FT. ONE WELL A MONTH CAN BE FINISHED WITH EACH RIG. REQUIRES $65,000 TO TAKE OVER. ABSOLUTE COST. WE WILL TAKE SMALL INTEREST IF YOU HAVE $5000 TO $10,000 TO INVEST. SEE ME TODAY. QUICK ACTION NECESSARY. A. M. PARSONS, 1002 TRUST & SAVINGS BLDG.

OIL NEWS" This may be the next big oil field, we have no stock for sale, or own any yet, we are not connected in any way with any company forming or operating in California. This personal correspondence service we are conducting is unbiased and as reliable information as it is possible to obtain. We have been on the ground here for a year and enjoy confidences with very good sources of information, kept up to date and furnished for your own judgment. Details on request. H. & M. SERVICE, Brawley, Cal.

FOR LEASE—WE ARE DRILLING A WELL IN SECTION 25, R. 31, TOWNSHIP 13, QUAY COUNTY, NEW MEXICO. THIS WELL IS BEING DRILLED ON BEST GEOLOGICAL ADVICE. PRICES OF ACREAGE AND MAPS FURNISHED ON REQUEST.
THE STANDARD PETROLEUM CORP., TUCUMCARI, NEW MEXICO.

OIL LANDS—
I have just secured leases on 500 acres very choice oil land in Ventura county, near production and in active drilling district. Shallow sand practically proven for high gravity oil, and companies are now going after 2500-foot sand. I want capital for development. If really interested write for appointment. Address S, box 520, TIMES BRANCH OFFICE.

FOR SALE—WILL DISPOSE OF SEVERAL HUNdred acres oil land very reasonable, in order to obtain money for drilling purposes. This is excellent opportunity as land surrounds wells recently brought in. Answer giving phone number. Address T, box 428, TIMES BRANCH OFFICE.

FOR SALE—10 ACRES DEEDED PROVEN OIL land in Maricopa Midway field, shallow drilling and good producing land. A fine chance for individual or company. $50,000, cash or terms. Address P, box 570, TIMES BRANCH OFFICE.

FOR SALE—
"UP-TO-THE-MINUTE IMPERIAL VALLEY"

FOR SALE—OIL & GAS LEASES.
GUADALUPE COUNTY, NEW MEXICO
for sale by the owners.
HART-SANTA ROSA LEASING CO.,
Santa Rosa, New Mexico.

FOR SALE — NEED MONEY, WILL SELL 40 acres oil land, close to well for $100. This is pick up. Have more of this land or would not sell at any price. Answer giving phone. Address T, box 426, TIMES BRANCH OFFICE.

OIL LANDS, PETROLEUM LEASES SECURED IN United States of Colombia, Venezuela, and Mexico; Mexico damage claims adjusted. International matters only. EDMUND BURKE, 1142 Citizens Bank Bldg.

WANTED—WILL LET IN PARTIES WITH $100 or more to help hold proven oil lease; drilling well ¼ completed. Address T, box 444, TIMES BRANCH OFFICE.

FOR LEASE—HAVE AN OPTION ON LEASE of 10 sections of oil land, New Mexico. Want partner to help handle. Good chance for big money. PHONE 13601.

FOR SALE—PECOS OIL FIELD SECTIONAL pocket map, 50c. Large scale sectional blue print maps, $1. METCALF MAP CO., El Paso, Texas and Kansas City, Mo.

OIL STRUCK IN IMPL CO.—
YOUR LIFE-TIME CHANCE.
20 ACRES, $25 PER ACRE.
Address D, box 151, TIMES OFFICE.

WANTED—SIX MEN WITH $100 EACH TO GO in with me on a section of oil land in Chavis Co., New Mexico. This is a snap. Phone 13601, or call 207½ MERCANTILE PL.

ORANGE, LEMON AND WALNUT GROVES—For Sale and Exchange.

For Sale.

FOR SALE—
WALNUTS AND PEACHES.
MOST WONDERFUL VALLEY IN CALIFORNIA, NEAR POMONA.
SOMETHING WORTHY OF CONSIDERATION.
$60,000—57-acre ranch on paved blvd. 57 acres full-bearing walnuts, balance farming; well improved. Will divide. A REAL BARGAIN. Terms.
51 acres, 1-3 full-bearing walnuts, balance alfalfa. Fine improvements on blvd. This is [illegible] will sell at sight. Never been on market before. Price $42,500; terms.
10 acres, 8-year-old walnuts and peaches. Fine home place. Big producer. Only $18,000; terms.
22 acres full-bearing peaches, on Pomona blvd. Modern bungalow. Big producer. Only $16,000 for a few days.
All above properties GILT-EDGE.
EUGENE MIDDLETON
233 West Second street. Pomona, Cal.

FOR SALE—
20-acre full-bearing orange grove on Huntington drive, San Marino; a good income producer, a high-class residential section. Price $3000 per acre.
14 acres, lemons and oranges, in foothill district, East Altadena; 7-room house, near car line and boulevard. Price $35,000.
20-acre walnut orchard, 5-year-old budded Placentias, on boulevard north of Puente; house and barn. Price $44,000.
8.8 acres, vacant citrus or winter vegetable land; ample water; La Habra Heights. Price $800 per acre.
Choice suburban homesites, East Altadena, East Pasadena, Lamanda Park and San Gabriel districts.
EDWIN G. HART,
727-731 Van Nuys Bldg.
Main 2606.

FOR SALE—
4-room bungalow, bath, screen porch, etc. on lot 45x150 feet, in 20th st., near Pico blvd., Santa Monica. A bargain for cash. 10-acre Valencia grove, in frostless belt, 2 miles north of city of Orange, on boulevard, in A1 condition, plenty of water, and the $3000 crop goes with price of $2500 per acre. A snap. 12½-acre Valencia and navel grove, 16 years old, grove in splendid condition, within city limits of Corona, comfortable 6-room bungalow, team, tools, chickens and everything ready to operate, $22,000, with terms. All of the above will bear closest investigation. Owner leaving the State. Address C, box 108, TIMES OFFICE.

FOR SALE—ORANGE AND LEMON GROVES, 5 10 or more acres, high state of cultivation, in the frostless section of San Diego county. Good town, plenty water, good homes. Can be bought for much less than groves in other parts of the State. I have several to select from. W. E. DONAGHOE, 211 Story Bldg. 15328.

FOR SALE—
WALNUT GROVES IN WHITTIER, PUENTE, EL MONTE AND POMONA. ONE CALL WILL SAVE YOU MANY.
J. B. BAKER,
PHONE 67764. 412 S. HILL ST.

FOR SALE—11-ACRE VALENCIA ORANGE GROVE with $2000 crop, $12,000. Will accept acreage in vicinity of Los Angeles in exchange. Address R, box 364, TIMES BRANCH OFFICE.

FOR SALE—10 ACRES, FIRST-CLASS ORANGE orchard, good buildings, Bloomington district, big bargain. Price $11,500. PORTER, 305 S. Hill, L. A.

For Exchange.

FOR EXCHANGE—
$135,000 orange grove, Strathmore; want Los Angeles or close by. Grove in first class condition. RALPH YOUNG, 62447.
406 Merchants National Bank Bldg.

FOR EXCHANGE—8 ACRES NAVELS AND VALENCIAS, near Covina. Fine shape. Want city. O. M. NEWBY, 1108 Washington Bldg. 10048.

REAL ESTATE—MISCELL'N'OUS For Sale.

FOR SALE—TWO GRAVES AT ROSEDALE CEMETERY, cheap. Call 13117. Address CA, box 551, TIMES OFFICE.

FOR SALE — FOR AUCTION SALE OF REAL estate see the display advertisements of auctions in Part I of today's Times.

Acreage for Subdivision.

FOR SALE—50 CENTS ON THE DOLLAR, 10 acres, subdivision property on paved boulevard, 5½ miles from this office, cuts into 42 lots, 50x130, worth $1000 each. Owner going East, will sell for $11,500; $4000 cash, balance insurance company mortgage, 6 per cent.
COAST TO COAST REALTY CO.,
1142 Citizens' National Bank.

POULTRY RANCHES— For Sale and Exchange.

FOR SALE—ONE OF THE BEST EQUIPPED poultry ranches on Pacific Coast, 5 acres, modern equipment for 3000 hens, 2000 head now on ranch. Located on main blvd. This is the best buy in California for anyone looking for good ranch. 825 W. ROAD, North Inglewood. Phone INGLEWOOD 17.

FOR SALE—POULTRY RANCH AND HATCHERY. 1700 fine laying stock, latest equipment, this ranch turns out 30,000 chicks each year at $20 hundred; this is a good paying business, will be glad to show the ranch any time. 825 WEST ROAD, North Inglewood. Phone Inglewood 17.

POULTRY RANCHES— For Sale and Exchange.

FOR SALE—
SPRING IS HERE—[illegible]
[illegible]

WANTED—REAL ESTATE— For Cash and Otherwise.

WANTED—CHICAGO [illegible]
[illegible]

REAL ESTATE— For Exchange.

Miscellaneous.

[illegible]

Classified Liners.

[illegible]

TO LOAN—
Money.
Real Estate and Improvements.

TO LOAN—$1,500,000 AT 5-5½-6-6½ AND 7 per cent. in first mortgage loans on improved California ranches and city property, placed exclusively through these offices, are constantly falling due and the funds are to be replaced. The following special amounts are now ready to loan: [illegible] Borrowers with good security, either city or ranch property, are requested to make known their wants, which we will endeavor to satisfy with all possible dispatch and courtesy. S. R. EARNEST & CO. 521 H. W. Hellman Bldg. Pico 1322, 14727.

OUR OWN MONEY TO LOAN—
Seven per cent. on Real Estate Security.
Principals Solicited. Prompt attention.
WINTER INVESTMENT COMPANY.

[illegible]

MONEY WANTED—
Real Estate and Collaterals.

[illegible]

MORTGAGES, TRUST DEEDS—
For Sale, Exchange, Wanted.

[illegible]

STOCKS AND BONDS—
Miscellaneous.

WANTED—MONEY FOR MOTOR STOCKS.

WE SPECIALIZE ON MOTOR ISSUES AND AS THE RECENT SUPREME COURT'S DECISION EXEMPTS STOCK DIVIDENDS FROM TAXATION, IT WILL ENABLE ONE TO MAKE A VERY HANDSOME PROFIT ON SEVERAL ISSUES IN THE NEAR FUTURE. THE FOLLOWING:

PACKARD COMMON.
REO MOTOR.
PAIGE-DETROIT.
OLDS MOTOR.
TIMKEN-DETROIT AXLE.
FEDERAL TRUCK.
PRUDDEN WHEEL.

ARE ALL INTERESTING ISSUES AND WE WILL BE PLEASED TO FURNISH YOU FULL INFORMATION ON ANY ONE YOU MAY BE INTERESTED IN, IF YOU WILL CALL, PHONE OR WRITE US.

WATSON & COMPANY,
INVESTMENT SECURITIES,
229 VAN NUYS BLDG.
LOS ANGELES, CALIFORNIA.
PHONE 13004.

[illegible]

MINES—
And Mining.

[illegible]

HOTELS, ROOMING-HOUSES—
For Sale, Exchange, Lease, Wanted.
For Sale.

FOR SALE—
BARGAIN.
CASH—$7400—CASH.

[illegible]

APARTMENT-HOUSES—
For Sale, Exchange, Lease, Wanted.
For Sale.

[illegible]

BUSINESS INVESTMENTS—
All Kinds.

[illegible]

CAPITAL WANTED—
HAVE YOU $1000 TO $20,000 TO INVEST FOR ONE YEAR AT 18 PER CENT. IN LARGE LOS ANGELES CORPORATION, WHOSE OUTPUT FOR 1920 IS CONTRACTED AND SOLD? ABSOLUTELY NO RISK. STATE AMOUNT AVAILABLE. Address JC, BOX 360, TIMES BRANCH OFFICE.

[illegible]

BUSINESS CHANCES—
Of Many Kinds.

FOR SALE—AN OLD FEED AND FUEL ESTABLISHMENT. 1616 N. MAIN ST.

TRUCK AND HAULING CONTRACT—
$600 PER MONTH.
One year's steady work for two 4-ton trucks, written contract, $600 per month per truck. To operate between San Diego and El Centro. Applicant must be prepared to buy a new truck. Address D, box 176, TIMES OFFICE.

[illegible]

WOULD $500 TO $700 INCOME PER month, net, interest you? Investigate this offer. Cafeteria in growing community; corner; fine lease. Equipment worth $17,000 today. Offered for $10,000 with $8000 cash; balance on agreeable terms. This is a clean above board business proposition and will stand closest investigation. To make a deal come prepared to meet this advertisement. Address box 883, TIMES OFFICE, Long Beach, Cal.

[illegible]

FOR SALE—
WHOLESALE AND RETAIL BAKERY, OCEAN PARK. MACHINERY, ABOUT $9000. DAILY SALES AVERAGE OVER $200. FOR INFORMATION, CALL SHIRLEY E. MESERVE, UNION OIL BUILDING, LOS ANGELES. PHONE 10287. ADDRESS POSTOFFICE BOX 225, VENICE.

[illegible]

PARTNERS—
Wanted.

[illegible]

BISBEE SHERIFF RELIED ON LUCK

Did not Know Deportees Were Soldiers, Sailors.

Many Were Registered for Draft, Owned Bonds.

More than Two Hundred had Property in City.

[BY A. P. NIGHT WIRE.]

TOMBSTONE (Ariz.) March 30.—Admission that he "trusted to luck" that the military authorities at Columbus, N. M., would accept the men deported under his orders from Bisbee July 12, 1917, was made today by Capt. Harry C. Wheeler, former Sheriff of Cochise county, during cross-examination in the trial of Harry E. Wootton, charged with kidnaping in connection with the deportation.

In answer to prosecution questions, Capt. Wheeler also admitted that he took no record of the names of the deportees, that he did not know their marital or other legal status and that he did not know who paid expenses of the deportations.

"Did you know that sixty-two of the men shipped out were soldiers and sailors; that 472 were registered for the draft; that 205 of them had bought Liberty Bonds; that 520 were subscribers for bonds, and that 266 were property owners of Bisbee?" Mr. French, County Attorney, asked.

"I did not," Capt. Wheeler replied.

"Did you know that 900 of the 1186 men deported were not I.W.W?"

"No."

ONLY ONE QUESTION.

"As a matter of fact, Capt. Wheeler, was not the only question asked of the men who were rounded up in the Warren baseball park before the deportations, 'Are you willing to go to work?'"

"So far as I was concerned it was not," Capt. Wheeler answered.

"The word 'work' was not mentioned by me. I do not know what any deputies might have done."

The "vast majority" of the men deported were "disloyal," he added.

Asked what were his instructions to his deputies, of whom he said he had sworn in about 1200, the witness said: "I told them we were facing great danger. I informed them that I had made my will and advised them to wind up their own affairs; instructed them to wear white handkerchiefs around their arms so as to be able to distinguish each other from the followers of the other side in case there should be shooting in the streets."

THOUGHT OF HIS COUNTRY.

In explaining his principal motive, Capt. Wheeler said he would have been willing to "sink the entire Bisbee district to the bottom of the sea" for his country.

The statement was made in reply to a question by County Attorney French asked on cross-examination. Yesterday Capt. Wheeler testified that one of his reasons had been that of safeguarding the lives and property of the people of Bisbee.

"Did you know that as an officer of the law it was your duty to turn over lawbreakers to the courts for a fair and impartial trial?" County Attorney French asked.

"Did you not know that there was a law against kidnaping in this State?"

"Yes, I knew all that. I knew, too, that there was a law of necessity and self-defense," Capt. Wheeler retorted.

HIS OWN PLAN.

Efforts of Mr. French to bring out an admission that the deportations were suggested and engineered by copper company officials as a means of combatting the strike then in force in the district were met by the reiterated statement by Capt. Wheeler that he "first thought" of the plan.

"Oh, I am not trying to take any of the laurels away from you, Capt. Wheeler," Mr. French said.

"I don't want any laurels, Mr. French," the witness replied with some feeling.

BUSINESS CHANCES—
Wanted.

WANTED—
We have eastern capital awaiting investment in manufacturing plants of Southern California. If you need capital or want to sell, see us.
HOLLISTER AND HAFFER.
Industrial Promotion.
300 Merritt Bldg.

[illegible]

LEGAL NOTICES—
Of All Kinds.

I WILL NOT BE RESPONSIBLE FOR ANY debts contracted by my wife. MRS. OLIVE ALTMAN. LOUIS ALTMAN.

I WILL NOT BE RESPONSIBLE FOR ANY DEBTS contracted by my wife, Mrs. James J. Nawn. JAMES J. NAWN.

TOO LATE—
To Classify.

[illegible]

WANTED—

SALESWOMEN
EXPERIENCED IN
DOLLS AND TOYS.
ADDRESS
P. BOX 407, TIMES BRANCH OFFICE.

[illegible]

FOR SALE—9-ROOM ROOMING-HOUSE. 413 W. TENTH ST. Low rent. Bargain.

WHAT'S DOING TODAY.

Audubon Society meets at 5-cent limit of Eagle Rock car line at 9 a.m.

William Duncan Garrison, No. 132, Army and Navy Union, meets in Taft Hall, Walker Auditorium, 8 p.m.

Hollywood Woman's Club, lecture by William Butler Yeats.

AMUSEMENTS.

Rialto—"Why Change Your Wife?"
Grauman's—"The Toll Gate."
Hamburger's—Stock company in "Polly With a Past."
Majestic—Stock company in "A Dollar Down."
Hippodrome—Vaudeville.
Burbank—Musical comedy.
Orpheum—Vaudeville.
Alhambra—"Eyes of Youth."
Symphony—"The Daredevil."
Clune's Broadway—"All-of-a-Sudden Peggy."
Portland—Vaudeville.
Garrick—"Alarm Clock Andy."
Palace—"Tiger Girl."
Victory—"The Silken Shower."
Superba—"Overland Red."
California—"The Inferior Sex."
Miller's—Vaudeville.
California—"Partners of the Night."
Tally's—"The Right of Way."
Mason—"Ladies First."
Trinity Auditorium—Stanford Glee Club.
Walker's—"The Understudy."
Old San Gabriel Mission—"The Mission Play."

THE CITY AND ENVIRONS.

Service Men to Meet.

William Duncan Garrison, 132, Army and Navy Union, will meet at 8 p.m., today in Taft Hall, Walker Auditorium to discuss the proposed State bonus of $300 for service men and other matters.

For Field Study.

Members of the Audubon Society will meet at the 5-cent limit of the Eagle Rock car line at 9 a.m., tomorrow for field study. Miss Helen S. Pratt will be the leader. Lunch will be served at the Women's Club House at Kenilworth avenue and Colorado boulevard, Eagle Rock.

POSE AS DRY POLICE; GET $10,000 IN RUM.

[BY A. P. NIGHT WIRE.]

LAKE GENEVA (Wis.) March 30.—Three whisky thieves, posing as Federal prohibition enforcement officials, engineered a daring liquor robbery here today.

They read a "warrant" to the caretaker of the summer home of Frank Rehm, son-in-law of J. B. Grommes of the Grommes & Ulrich Liquor Company of Chicago and escaped with $10,000 worth of whisky on a motor truck.

They were caught several hours afterward at Crystal Lake, Ill., by the Sheriff of McHenry county, according to reports.

RUSSIAN REDS WOULD ASK PEACE OF POLAND.

[BY CABLE AND ASSOCIATED PRESS.]

LONDON, March 30. — George Tchitcherin, the Russian soviet Foreign Minister, has notified Poland of his willingness to open peace negotiations on April 10, as Poland has suggested, according to a wireless message from Moscow today. M. Tchitcherin suggests that the meeting be held somewhere in Esthonia.

The Poles had asked that the negotiations be conducted at Borisov, between Minsk and Smolensk.

NOT MANY NATURALIZED JAPANESE IN CANADA.

[BY A. P. DAY WIRE.]

OTTAWA, March 30.—Only 196 Japanese and twenty-five Chinese have become Canadian citizens by naturalization, although the immigration of the two nationalities has been fairly steady since 1911, according to information furnished the House of Commons by the Secretary of State.

The last census showed that 9261 Japanese and 27,774 Chinese resided in the Dominion.

TURK STATE DECLARES ITSELF INDEPENDENT.

[BY A. P. DAY WIRE.]

WASHINGTON, March 30.—Lebanon, in Asiatic Turkey, has declared its independence of Prince Feisal's government, the State Department was advised today by the American Consul at Beirut.

The declaration of independence was adopted by the Lebanon legislative council meeting at Baalbek, March 23.

URGE 60 MILLION FOR AVIATION NEXT YEAR.

[BY A. P. NIGHT WIRE.]

WASHINGTON, March 30.—Appropriation of $60,000,000 for army aviation in 1921 was recommended today to the House Military Committee by Maj.-Gen. Charles T. Menoher, director of air service.

Of the total $22,714,000 would be used for production and purchase of airplanes and $750,000 for balloons, airships and lighter than air machines, Gen. Menoher recommended an air service personnel of 16,000 officers and men.

The Tennessee Not Complete.

[BY A. P. NIGHT WIRE.]

NEW YORK, March 30. — The super-dreadnaught Tennessee, launched about a year ago, will not be ready to join the Atlantic Fleet for two or three months, it was announced at the navy yard tonight. The warship was to have been placed in commission tomorrow, but the ceremony has been indefinitely postponed, owing to unavoidable delay in her completion.

BUSINESS BREVITIES.

[Advertising.]

Facial treatments that will cleanse and close the pores, whiten the skin and tighten the facial muscles. Anna M. Bergeron also will give you valuable information on the home care of the skin and the use of her Key to Beauty toilet preparations that are for sale at H. Jevne Co. or at her office, top floor Haas Bldg., corner Seventh and Broadway. Mrs. Bergeron has been in business 19 years and is a member of the Chamber of Commerce.

A remarkable announcement for the next 30 days—I will make two of my beautiful 11x14 photos for the small sum of $2. Phone 61257 from 10 to 12 only and get your order, or write 216 Merchants' National Bank.

The Times Branch Office, 619 S. Spring street. Advertisements and subscriptions taken. Telephones Pico 308, 10391.

Best in photography. Steckel studio.

DEMAND HIGHER MINER WAGES.

Twenty-seven Per Cent. Increase not Satisfactory.

Union Leaders in Bituminous Industry Agitating.

Coal Operators Announce Advanced Price Per Ton.

[BY A. P. NIGHT WIRE.]

NEW YORK, March 30.—Representatives of bituminous coal workers announced today that they would attempt to obtain a greater wage increase than the 27 per cent. accepted yesterday by the joint conference of operators and workers pending a new agreement.

The subcommittee appointed by the conference to arrange a new agreement began its sessions today and the union representatives pointed out that their acceptance of the award of the bituminous coal commission was only to enable the mines to continue operation from April 1 during the negotiations.

William Green, international secretary-treasurer of the United Mine Workers of America, and P. H. Penna, secretary of the Indiana Coal Operators' Association, were named by a joint committee as members of a contract committee to draft a tentative wage agreement, based on the recent award of the bituminous commission.

CONFER WITH PALMER.

Before going into conference with the mine workers here to consider a new wage agreement, it was learned today, mine owners sought the advice of Atty.-Gen. Palmer as to whether such a meeting would be a violation of the law, fearing a repetion of the Indianapolis indictments for conspiracy to increase the price of coal.

Asst. Atty.-Gen. C. P. Ames replied to the operators' attorney, assuring them that the meetings of the subcommittee would not violate the law.

"While the Department of Justice," said the letter, "is not authorized by law to give advice to private citizens, I think it proper for me to authorize you to say of the representatives of the miners and operators that the department does not think it would be a violation of the law for the miners and operators to make the contract recommended by the United States bituminous coal commission."

The miners' representatives on the subcommittee, it was learned, asked that the wage award to the day men of $1 per day increase be advanced to $1.35. They contended that this increases was necessary to bring the wages of the day men up to an equal level with those paid the contract workers.

BOOSTS COAL PRICES.

The action of President Wilson's coal commission in granting bituminous mine workers a wage increase of 27 per cent. means the price of coal at the mines will advance 65 cents to $1.25 a ton, bituminous coal operators announced here today.

While asserting they "desired to keep the price of coal as low as possible and to avoid speculation in the product of their mines," mine owners cited Illinois as the only State where the minimum increase would apply. This was said to be due to local conditions, which lessen the cost of production.

The mine workers' representatives refused to comment on the proposed increases in prices, except to state that the new wage agreement would only "involve twenty-five cents a ton average increased expense."

BERKELEY TO OPERATE PUBLIC MARKET PLACE.

[BY A. P. NIGHT WIRE.]

BERKELEY, March 30.—The Berkeley City Council by ordinance today established a municipal market, which it is proposed at once to put into operation. All sorts of foodstuffs will be handled by the market. It will be under the control of a market director and answerable to the department of finance of the city administration.

Poles Repulse Bolsheviks.

[BY CABLE AND ASSOCIATED PRESS.]

WARSAW, March 30.—Polish troops facing Russian Bolsheviks forces on the Podolian front have repulsed attacks by the enemy during the past two days and have recovered some territory lost last week, according to an official statement issued at general headquarters yesterday.

"Complexion Secrets Of An Actress"

In a recently issued volume bearing the above title, the author says: "Continuous use of grease paints, rouge and the like had ruined my complexion. My skin was colorless, wrinkled, coarse and punctured with large pores. In England I heard of the virtues of mercolized wax; my first experience with this marvelous substance convinced me it was more valuable than all cosmetics combined. Now whenever my complexion begins to go wrong I get an ounce of mercolized wax at the nearest drug store, spread on a thin layer of it before retiring, washing it off next morning. The wax, after a few such treatments, seems literally to absorb the worn-out cuticle, when a brighter, healthier, younger-looking skin appears.

"For the wrinkles and enlarged pores I began using a solution of powdered saxolite, one ounce, dissolved in a half-pint of witch hazel. Bathing the face in this every day for a while soon relieved the condition most wonderfully."—[Advertisement.

THE HUMAN FOOT

Tired, sore, tender, aching feet and limbs are usually due to misplacement of bones, known as broken arches, flat feet. "THE POST SYSTEM FOR FEET" RESTORES THEM. No bandages, braces or supports, no loss of time from your duties. Can give you high class Los Angeles references.

L. R. Mogle, Specialist,
528 Title Insurance Bldg.
Bring this ad for free examination.

"The Exclusive Specialty House for Feminine Apparel" Garments of Style, Quality, Popular Prices

Myer Siegel & Co.

443-445-447 Broadway

This Store has no connection with any other store.

Today The Month-End 1/2 Price Sale

NOT THE ENTIRE STOCK

—but selections from the following sections: Coats, suits, dresses, furs, sweaters, millinery, neckwear, petticoats, lingerie, beaded bags.

Don't fail to take advantage of this sale.

Garments of Style, Quality, Popular Prices "The Exclusive Specialty House for Feminine Apparel"

Woods

EXCLUSIVE GLOVE HOUSE

End of Month Sale of Gloves

These Prices for Wednesday Only

Kid slip-on gloves	$4.35
Suede gloves	$2.95
Short lined silk gloves	$1.55
Kayser short silk gloves, black only, sizes 5½ & 6	$ .85
16 & 20-button, pink, blue and lavender, kid and suede gloves	$6.15
Short, washable chamoisette gloves, all colors	$ .95

447 Broadway
MYER SIEGEL & CO. BUILDING

"Fix It Yourself"

Buy your plumbing material direct and do your own

PLUMBING REPAIRING

We sell you the parts and tell you how to use them.

33 Years' Experience

We have everything you need

John B. Reeves Co.
211 So. Spring St.
Telephone 64403

THERMO JOHNNY SAYS:—

"THE THERMO-STORAGE THERMOSTAT BEATS THE DEVIL—IT HAS NO SPRINGS—CANNOT STICK AND WORKS DAY AND NIGHT—SEE THE THERMO-STORAGE WATER HEATER IN operation at 352 So. Los Angeles St. THE FEDERAL WATER HEATER CO. Ask Your Plumber, He Knows"

$10.00 makes your FORD Ride Like a Pullman

SPRINGLIFE

The Perfect Spring Lubricant
No Grease—No Dust—No Oil—No Rust.
Springlife Co. of Los Angeles
Phone 14420 939 S. Grand Ave.
OPEN SUNDAY MORNING.

J. W. REED J. R. RILEY
Angelus Art Company, Inc.
Pictures from All Parts of the World.
See Us First.
Phone 15810. 801 S. HILL STREET

Ask Your Druggist for Cedarpac
Saves clothes
THE ONLY MOTH EXTERMINATOR WITH A PLEASANT ODOR. 25c.

There is ONE exception—
The Spring Suit SALE
At BRAUER'S

You wouldn't expect such good, ALL-WOOL quality and CLASSY tailoring at the LOW prices we ask.

Suits Formerly $50 to $85
Now $39, $49, $59, $69

Just to Clear Everything in a hurry.

M. Brauer & Co.
"Tailors to Men Who Know"
ONE STORE ONLY
345-347 S. SPRING ST.

Established 1891.
E. H. ELKELES
109 W. 9th St. - 62795
Old Shades Repaired

RUUD
STANDARD AUTOMATIC WATER HEATER

Sixteen years of faithful service to RUUD owners

Otto Neisser
745 S. Broadway
Third Floor Tel. 61970

TEETH $5.00

Best Set Made better, to suffer how much you pay. By studying your choice of material. Double suction natural gums, harmless plate and GUARANTEED 10 YEARS ... $7.00

My Extremely Low Prices

Best Set of Teeth	$7.00
Gold Crowns (22 karat)	$5.00
Bridge Work (22 karat)	$5.00
Porcelain Crowns	$5.00
Gold Fillings (Best)	$1.50 up
Gold Inlays (Best)	$1.50 up
Synthetic Porcelain Fillings	$1.00 up
Silver Fillings (Best)	50c up
Cement Fillings (Best)	50c up
Teeth Treated	50c
Nerve Removed (Painless)	$1.00
Teeth Extracted (Painless)	50c

No charge for Painless Extracting and Examinations when other work is ordered by us.

X-RAY DIAGNOSIS

Old gold is valuable. I pay cash or allow you full value for it on dental work.

LIBERTY BONDS ACCEPTED

HOT A DENTAL PARLOR. A PRIVATE, high-class, up-to-date, SANITARY dental office with sterilized instruments and gentle, ready operators where you will not be ashamed to recommend to your friends.

EXAMINATION FREE
Hours 8:30 to 6. Sunday 9 to 12.

DR. FAIRFIELD
300 to 305 Pantages Theater Bldg.
636 South Broadway. Phone 65560.

After All Others Fail
Get CHAMBERLAIN'S HERBAL MEDICINES
For all Chronic and Painful Diseases, Gallstones, Torpid Liver, Constipation, Indigestion, Cancer, Rheumatism. Consult FREE.

F. E. CHAMBERLAIN, Now Zealand Herbalist, 522 West Eighth St.
Hours: 9 to 5. Sundays 1 to 5.
Twenty-one Years in Los Angeles.

REPAIR SERVICE

We Make a Specialty of Rewinding A.C. and D.C. Apparatus

Armature, Field and Magnet Winding, Commutator, Refilled. Also Machine and Experimental work. Motors rented, bought, sold and exchanged.

Woodill & Hulse Elec. Co.
111 E. 3RD
Pico 770
Los Angeles

THE WEATHER.

[Official Report.]

LOCAL OFFICE, U. S. WEATHER BUREAU, Los Angeles, March 30.—[Reported by H. B. Hersey, Meteorologist.] At 5 o'clock a.m. the barometer registered 29.97; at 5 p.m., 29.92. Thermometer for the corresponding hours showed 52 deg. and 66 deg. Relative humidity, 5 a.m., 65 per cent.; 5 p.m., 44 per cent. Wind, 5 a.m., northeast, velocity 5 miles; 5 p.m., southwest, velocity 9 miles. Highest temperature, 72 deg.; lowest, 51 deg. Rainfall for season, 11.42 inches; last season to date, 8.22 inches. Barometer reduced to sea level.

WEATHER CONDITIONS.—Showers have occurred at a few stations on the North Atlantic Coast during the past twenty-four hours, but fair, mild weather covers the whole country this morning from the Rocky Mountain region to the Atlantic Coast. On the Pacific Coast light showers are reported in Washington and Northern Oregon, but fair weather prevails elsewhere. These conditions will give fair weather in this vicinity Wednesday.

UPPER AIR DATA.—From the surface up to about 6000 feet altitude the wind yesterday morning was westerly and light, the greatest velocity being only 7 miles an hour. At about 8000 feet altitude it became easterly and increased a little in strength, reaching a maximum velocity of 14 miles an hour from the northeast at 6200 feet, and decreasing to 5 miles an hour at 10,000 feet.

SUN, MOON AND TIDES.—(Pacific Time:) Los Angeles, March 31, sun rises 5:42 a.m.; sets, 6:13 p.m. Moon rises, March 31, 3:33 p.m.; sets, 4:36 a.m., April 1. Los Angeles Harbor, March 31, high tide, 7:17 a.m. and 7:32 p.m.; low tide, 1:26 a.m. and 1:45 p.m.

ORCHARD REPORTS.—Minimum and maximum temperatures from the orchards reported yesterday to the Los Angeles office of the U. S. Weather Bureau were as follows:

Station—	Max.	Min.
Bonita	68	42
Covina	72	41
El Cajon	68	49
Escondido	70	40
Pasadena	70	39
Pomona	71	34
Redlands	70	38
Riverside	72	38
Santa Barbara	67	41
San Bernardino	73	39
San Fernando	72	42
Santa Ana	69	36

LOCAL FORECAST.

For Los Angeles and vicinity: Wednesday increasing cloudiness.

STATE FORECAST.

SAN FRANCISCO, March 30.—Weather forecast: San Francisco and vicinity: Wednesday unsettled weather, probably showers; moderate northwesterly winds.

Southern California: Wednesday increasing cloudiness; gentle northerly winds.

Sacramento, San Joaquin and San Joaquin valleys: Wednesday unsettled weather, probably showers; colder; moderate northerly winds.

ARIZONA FORECAST.

WASHINGTON, March 30.—Forecast for Arizona: Wednesday fair; warmer. Thursday unsettled and cooler.

COLORADO RIVER.

YUMA (Ariz.) March 30.—[Exclusive Dispatch from the U. S. Reclamation Service.] Gauge height Colorado River, 17.5 feet.

TEMPERATURES.

	Max.	Min.		Max.	Min.
Abilene	80	46	North Head	44	40
Boise	52	40	Oklahoma	74	46
Boston	51	40	Phoenix	76	42
Buffalo	46	30	Pittsburgh	60	38
Chicago	60	34	Portland, Or.	52	40
Denver	62	30	Rapid City	66	28
Des Moines	68	36	Red Bluff	68	42
Dodge City	72	34	Roseburg	72	40
Eureka	52	44	Roswell	72	30
Flagstaff	50	22	St. Louis	72	48
Fresno	74	48	St. Paul	64	32
Galveston	68	64	Sacramento	70	46
Havre	44	24	Salt Lake City	62	30
Helena	52	30	San Diego	64	50
Huron	68	30	San Francisco	58	48
Independence	—	—	St. Louis Obispo	68	42
Kamloops	—	—	Seattle	44	42
Kansas City	74	44	Spokane	46	40
Knoxville	60	32	Tampa	78	52
Los Angeles	72	51	Tonopah	56	32
Memphis	72	50	Tucson	74	38
Modena	56	34	Washington	54	36
Needles	72	56	Winnemucca	62	28
New Orleans	68	60	Winnipeg	36	12
New York	46	30	Yuma	80	52

OFFER STORM VICTIMS SITUATIONS ON FARMS.

[BY A. P. NIGHT WIRE.]

BISMARCK (N. D.) March 30.—Victims of the recent tornadoes who have had farm experience were offered places on North Dakota farms, in telegrams sent tonight by Gov. L. J. Frazier of North Dakota to Gov. F. O. Lowden of Illinois and Mayor William H. Thompson of Chicago.

The North Dakota immigration department's representative at Chicago will answer communications regarding the plan, as will the State Department of Labor, with offices at Bismarck and Fargo, the Governor said.

STORK DUE, HE DESERTS.

[BY A. P. NIGHT WIRE.]

OMAHA, March 30.—Pvt. Lester Duncan, who deserted from army at San Francisco, where he was to start for Hawaii, received a pardon from central division headquarters after he had been convicted by court-martial. Duncan deserted when he received word the stork was about to arrive.

Woman Hurt in Auto Mishap Dies.

[BY A. P. NIGHT WIRE.]

SAN JOSE, March 30.—Miss Rose Ward of San Francisco, injured last night in an automobile accident on the State highway near Santa Clara, died today. Five other women occupants of the car were injured when it turned turtle.

High Class Funerals at 1/2

Appreciated

The privacy of your home, combined with the solemn grandeur of a church funeral, is offered in the Godeau-Martinoni Chapel and Private Rooms without extra cost. Half of Trust Prices.

Shipments to All Parts of the World. No extra charge for funerals in any part of Los Angeles county

Phone Bdwy 2731 Home 54421
Godeau-Martinoni
827 South Figueroa St
San Francisco Oakland Stockton

Hoyt's CAFETERIA

Hoyt's Famous Pies, Doughnuts, Cookies for sale at bakery counter, fresh daily.
422 South Broadway

VITAL RECORD.

MARRIAGE LICENSES.

The following marriage licenses were issued yesterday. Names and ages given.

ANDERSON — STROUT. George W. L. Anderson, 25; Mary B. Strout, 20.

BILLER — ANDERSON. Grover Biller, 30; Agnes Anderson, 24.

BOULANGER — KING. Henry F. Boulanger, 23; Marie A. King, 22.

BULLEN — PARKE. Peter F. Bullen, 23; Dorothy M. Parke, 22.

CASTWAY — STOKER. Fred B. Castway, 37; Amy Stoker, 23.

COUCHMAN — CHERIMAN. Harry H. Couchman, 30; Victoria Cheriman, 24.

DOROTHY — SMITH. George L. Dorothy, 43; Nellie E. Riley, 37.

DOUGLAS — HINSON. William N. Douglas, 25; Lilly C. Benson, 22.

JACKSON — CLEVELAND. Charles A. Jackson, 37; Leola E. Cleveland, 27.

JENNINGS — SAVAGE. William Jennings, 29; Ruth L. Savage, 21.

JOHNSON — DOWORTH. Clarence L. Johnson, Jr., 26; Lorena E. Dosworth, 22.

KNOPF — WEBB. William B. Knopf, 31; Clara L. Webb, 22.

LASO — GONZALES. Candido Laso, 26; Venancia Gonzales, 18.

MANCINI-D'AMATO. Nicholas Mancini, 28; Rosalinda d'Amato, 26.

MELENDEZ — ARIAGENDEZ. Edward J. Melendez, 23; Bra Ariagendez, 19.

NAFFEL — McKENZIE. David N. Naffel, 27; Dorothy T. McKenzie, 22.

PETERSON — WYLLE. Roy W. Peterson, 28; Estelle E. Wylle, 22.

PILARIO — MOTAW. Lawrence Pilario, 24; Josie Motaw, 24.

RODRIGUES — SMITH. Joe Rodrigues, 22; Phyllis Smith, 20.

SHAFER — STINSON. Bernard W. Shafer, 29; Helen W. Stinson, 29.

SINGH — GONZALES. Mal Singh, 25; Maria Gonzales, 19.

SMITH — JOHN. Robert Smith, 21; Hazel John, 19.

STONEBREAKER — BARRETT. James A. Stonebreaker, 30; Florence Barrett, 21.

VAN BIBBER — DONEGAN. Noel G. Van Bibber, 21; Gwendolyn A. Donegan, 23.

VENABLE — AVERY. Charles P. Venable, 35; Elizabeth A. Avery, 35.

BIRTHS.

Names, sex, place and date of birth.

BACHTELL. Mr. and Mrs. Sidney. Daughter. 6160 Mona avenue, March 24.

BAIRD. Mr. and Mrs. Albert. Daughter. Pacific Hospital, March 27.

BERGREN. Mr. and Mrs. Charles. Boy. Methodist Hospital, March 20.

BERTRAND. Mr. and Mrs. Amede. Boy. French Hospital, March 24.

BORDEAUX. Mr. and Mrs. Joseph. Daughter. Clara Barton Hospital, March 24.

BROWNING. Mr. and Mrs. Samuel. Daughter. 874 East Fifty-second street, March 24.

CANTERBURY. Mr. and Mrs. Murray. Boy. 141 Zeno Avenue, March 25.

CHAMPION. Mr. and Mrs. Albert. Daughter. Good Samaritan Hospital, March 27.

DELUNIER. Mr. and Mrs. Charles. Boy. Good Samaritan Hospital, March 24.

DONOLAN. Mr. and Mrs. Joseph. Boy. California Hospital, March 29.

EDELMAN. Mr. and Mrs. Henry. Daughter. Clara Barton Hospital, March 29.

EPSTEIN. Mr. and Mrs. Sydney. Boy. Angeles Hospital, March 23.

GENTRY. Mr. and Mrs. Edward. Daughter. Pacific Hospital, March 28.

GOODHUE. Mr. and Mrs. Ralph. Boy. 2062 Moss avenue, March 27.

GREENLEE. Mr. and Mrs. Henry. Daughter. 3710 Wabash avenue, March 22.

GRIFF. Mr. and Mrs. Henry. Boy. California Hospital, March 26.

HANNA. Mr. and Mrs. Harry. Daughter. Pacific Hospital, March 26.

HARRIS. Mr. and Mrs. Frank. Boy. 2815 Brighton avenue, March 27.

HOLLIS. Mr. and Mrs. Roy. Boy. Maternity Home, March 28.

HUTCHINSON. Mr. and Mrs. Stanley. Daughter. 874 East Fifty-second street, March 24.

JAMISON. Mr. and Mrs. James. Daughter. 2222 Iowa street, March 24.

LYMAN. Mr. and Mrs. John. Boy. Clara Barton Hospital, March 27.

MAXWELL. Mr. and Mrs. John. Daughter. Pacific Hospital, March 26.

McCANN. Mr. and Mrs. John. Daughter. Good Samaritan Hospital, March 28.

OLODORT. Mr. and Mrs. Joseph. Daughter. Angeles Hospital, March 25.

PETERSON. Mr. and Mrs. Hans. Boy. 1414½ East Fifty-fourth street, March 28.

REYES. Mr. and Mrs. George. Boy. County Hospital, March 30.

REYNOLDS. Mr. and Mrs. Robert. Daughter. County Hospital, March 29.

ROBINSON. Mr. and Mrs. Charles. Boy. St. Vincent's Hospital, March 28.

RUSSELL. Mr. and Mrs. Hadley. Boy. 934 East Forty-first street, March 22.

SHIPMAN. Mr. and Mrs. Arthur. Daughter. Methodist Hospital, March 11.

SKINNER. Mr. and Mrs. Earl. Boy. 1145 East Forty-ninth street, March 28.

WADDELL. Mr. and Mrs. Hugh. Boy. Clara Barton Hospital, March 29.

WEAVER. Mr. and Mrs. Thomas. Boy. Methodist Hospital, March 24.

WILSON. Mr. and Mrs. Roy. Boy. Methodist Hospital, March 28.

WOODWARD. Mr. and Mrs. Benjamin. Daughter. Angeles Hospital, March 26.

DIVORCE SUITS FILED.

BROWN. Clarence L. against Paul H.
CAMPBELL. S. Anna L. against John M.
CASSIL. Florence M. against Ben J.
DE CHASTAIN. Grace against William.
FITLER. Sadie L. against Charles F.
HOLCOMB. Thomas C. against Lettie.
LICHTENSTEIN. Freda against Harry.
LINAHAN. Camille against William J.
LORD. May D. against Walter.
NEGLEY. Mary against John W.
PARKER. Anna against Clesby F.
REDMOND. May E. against Fred F.
SAVAGE. Evelyn against Frank M.
STROUD. Mabel B. against Charles C.

DIVORCE DECREES GRANTED.

ADAMS. Lenar from Sidney.
AHLHEIM. Mabel from Otto.
BELL. John from Ida.
BISHOP. Alta from Jame
BLAISING. Minnie from John S.
BRISTOL. Lucrecre from Edith.
BURRAGE. Nina from William.
COOK. William from Josephine
COOK. Thel Dova Edwin
GORDON. Winifred from John A
HIRELI. Adolfo from Lida.
KWIMINS. Rose from William C.
MALONE. Winifred from Richard, Jr.
MORAIS. Margaret from Frank.
SMILEY. Belle from Fred.
VAN NOSTRAND. Hazel from Ernest.
WATSON. Clara from Ernest.

NATURALIZATION PETITIONS.

Petitions for naturalization, with name, nationality, residence and date of coming to the United States given, were filed yesterday in the office of Frederick Jones, naturalization examiner, as follows:

Anton Fedor Burgerr, R. F. D. 12, Los Angeles, September 15, 1907.

Harold G. Bennett, England, 225 Ohio street, Pasadena, May 27, 1891.

OFFICIAL DEATH LIST.

Name and place of death—	Age.	Date.
ALCHIN, Frank. Los Angeles	54	March 28
BARKMAN, Jos. Los Angeles	70	March 26
BARRY, Frances. Los Angeles	76	March 26
BELSINGER, Richard. Los Angeles	67	March 27
BIDDELL, Susan. Los Angeles	67	March 27
CANNON, George. Los Angeles	72	March 26
CONNELL, Orvilla. Los Angeles	31	March 29
CONROY, Bridget. Los Angeles	81	March 29
CORDONA, J. M. Los Angeles	48	March 29
DARROW, Bertie. Los Angeles	19	March 29
FERGER, Clara. Los Angeles	52	March 29
FUNK, Julia. Los Angeles	65	March 27
HIGGIN, Georgiana. Los Angeles	61	March 28
GLASSMAN, Sarah. Los Angeles	68	March 28
GORDAN, Alley. Los Angeles	28	March 28
HAMLIN, Lyrie. Los Angeles	28	March 28
HIDDE, Dwight. Los Angeles	28	March 28
HOGAN, Annie. Los Angeles	60	March 28
HOLCOMB, Martha. Los Angeles	72	March 28
KRON, Ida. Los Angeles	72	March 28
LAMBKIN, Robert. Los Angeles	39	March 27
LOVE, Rufus. Los Angeles	69	March 28
MAUNDELL, Alice. Los Angeles	61	March 28
NORBERG, Helen. Los Angeles	28	March 28
PORTER, Jonie. Los Angeles	28	March 28
PREVITT, Alice. Los Angeles	61	March 28
REED, Ruby. Los Angeles	28	March 28
SANDBERG, Oscar. Los Angeles	39	March 28
SCOTT, George. Los Angeles	67	March 28
SWEENEY, Ella. Los Angeles	67	March 27
WALSH, John. Los Angeles	67	March 27
WATTERS, Mattie. Los Angeles	33	March 28
WHITE, Arthur, Jr. Los Angeles	28	March 27

DEATHS.

With Funeral Announcements

ANDERSON. Erik Gus Anderson. Remains at McKellar Undertaking Co.

BINGHAM. The funeral of Mrs. Cecilia Bingham will be held at Breese Brothers' chapel, 850 Figueroa, Thursday at 1:30 p.m.

BODIN. The funeral services of Miss Esther Bodin, formerly of Minneapolis, Minn., will be held today at 4 p.m. from the funeral parlors of W. A. Brown, 1255 South Flower street. Interment, Inglewood, Mich.

CORCINA. At Banning, March 29, James S. Corcina, aged 59 years.

Funeral services at F. A. Utter's parlors, Alhambra, at 2:30 p.m. April 1. Interment, San Gabriel Cemetery.

DIONNE. The funeral of Walter Dionne, aged 7 years, will be held at St. Patrick's Church, Wednesday, 9 a.m. Breese Brothers, directors.

FAY. At 2316 West Twenty-first street, March 30, Mrs. Hettie Fay.

Remains at Breese Brothers, 535 Figueroa.

GAGNON. Margaret V. Gagnon, aged 4 years, of 1234 West Avenue 62.

Requiem mass at St. Joseph's Church, Twelfth and Los Angeles streets, today, 9 a.m. Arthur E. Crane, director.

HARRIS. At San Francisco, United States Presidio, March 23, 1920, William A. Harris of the United States Medical Corps, son of Mr. and Mrs. W. D. Harris of 230 South Avenue 18, and brother of Mrs. Dingwell of this city, Mrs. J. Vincent of San Fernando and of Francis L. Harris of Marsuez, Ariz. Private Harris served with the United States Medical Corps over seven years.

Buried with military honors, March 22, 1920.

HAVELY. At 2612 Fourth avenue, Edwin W. Havely. Remains at Sutch's funeral chapel. Funeral notice later.

HUDSON. March 30, R. J. Hudson.

Remains at parlors of W. A. Brown. Notice of funeral later.

KELLER. At 186 West Forty-second street, Ira C. Keller, aged 72 years.

Remains at the Crane funeral chapel. Interment, Pottsville, Pa.

LASHIER. At 1110 North Kenmore avenue, March 30, Dr. Hugo W. Lashier, beloved husband of Elizabeth Lashier, a native of Wisconsin, aged 60 years.

Remains at the chapel of Robert Sharp & Son. Funeral notice later.

(Continued on Fourth Page.)

The Times

LOS ANGELES

VOL. XXXIX. WEDNESDAY MORNING, MARCH 31, 1920.—PART II: 14 PAGES. POPULATION { By the Federal Census—1910—310,198 By the City Directory—1920—471,000

...ARY PICKFORD AND DOUGLAS FAIRBANKS ARE SECRETLY MARRIED HERE.

...R REVISION ...IS SWEEPING.

...ing of Yellow Lines ...nounced by Company.

...ive May 1 to Aid the ...Parking Ordinance.

...ive Changes on Nearly ...All Main Divisions.

...ving numerous changes in the ...of cars on many city lines, ...rised routing schedule of the ...ngeles Railway, worked out at ...uggestion of the State Railroad ...mission and published for the ...time in The Times today, is by ...the most sweeping traffic revision ...nounced by the company. Of...ials say it will probably go into ...effect about May 1, or as soon there...after as traffic changes to be adopt...ed in connection with the anti-park...ordinance, which goes into ef...fect April 10, can be brought about. ...One of the important changes is ...that the Grand avenue cars will be ...taken off Seventh street entirely, and ...will come from Grand to Broadway ...on Fourth street. The West Adams ...cars will be hooked up with Lincoln ...avenue via Hill street to First street, ...thence via Washington-street line hooks up ...with the Garvanza line instead of ...Pasadena avenue. The West Jefferson ...cars will go via Grand avenue to ...Fourth street, and east to Mateo ...street, instead of going north on ...Main street to the Plaza. Eagle ...Rock City and Hawthorne cars will ...run north on Broadway from First ...street instead of on Spring street. ...Hornet and Central avenue cars ...cross the business district on ...Fourth instead of Second street. Brook...lyn avenue cars hook up with ...Boyle avenue instead of Ninth ...street.

The complete rerouting system, as announced yesterday by the Los An...geles railway, is as follows:

...ENGLEWOOD AND CROWN HILL.

...Down Bonnie Brae street and Kensington road to Edgeware, Bellevue, Beaudry, Alvarado, Temple, Number Nine, Hill, California, Ninth, Ninth Broadway, First, Hill, Fifth, Broadway, Third, Harkness, Crown Hill, Fourth, Main, Long Beach to First.

AVENUE 20.

Early policy abandoned. Tripper service running to and from the Southern Pacific.

...ROSSLYN AND HOOPER AVENUE.

...Hill-Boyle Heights-East and Ascot via Ascot avenue, ...Boyle avenue, Brooklyn, Downey avenue, Main, Macy, Brooklyn, Evergreen, ...to city limits.

...EAGLE ROCK AND HAWTHORNE.

...From Eagle Rock City via private right ...of way to Avenue 20 to Dayton, San Fernando road, ...

...ontinued on Fourth Page.)

...AMOUS FILM ROMANCE IS CROWNED BY NUPTIALS.

Bride, Cut Off from Own Church, Has Dr. Brougher, Baptist, Perform Ceremony; will Tour Europe.

Mary Pickford and Douglas Fairbanks are married. The ceremony was performed at 10:30 p.m. last Sunday by Dr. J. Whitcomb Brougher, pastor of Temple Baptist Church, at his residence, 1331 West Fourth street. Yesterday strenuous efforts to keep the news secret for at least another week failed because a telephone leaked. Mr. and Mrs. Fairbanks are at the former's home in Beverly Hills, where they entertained many friends at a belated wedding dinner last evening.

The license was issued last Friday evening at a small and very secret dinner at Mr. Fairbanks's residence. Both the motion-picture stars said at that time that, for business reasons, publicity would necessitate postponing their marriage. License Clerk R. S. Sparks for this reason agreed to help keep the news from an expectant world.

Mrs Fairbanks, by her own statement, published recently, voluntarily severed her connection with the Catholic church by her remarriage after her divorce from Owen Moore, obtained at Minden, Nev., the 2nd inst.

Monsignor P. Harnett of St. Vibiana's Cathedral stated last evening that Mary Pickford, by remarrying, is no longer a regular communicant of the Catholic church; that her second marriage forbids this. He stated, however, that she will not necessarily be excommunicated from the Catholic church.

By her marriage, however, Miss Pickford, a British subject, becomes an American citizen, making unnecessary her contemplated naturalization.

MARY'S REASONS.

At the little dinner last Friday Mr. Fairbanks had as his guests the present Mrs. Fairbanks, Dr. Brougher, Mr. and Mrs. Robert P. Fairbanks, brother and sister-in-law of the host, and Mr. Sparks. When Mr. Sparks had received his invitation to the dinner he had been informed that there was a possibility that his official services would be needed. He, therefore, took the necessary documents to Mr. Fairbanks's home.

And there was almost a wedding then and there. The plan to marry at once was abandoned only after Miss Pickford had advanced these three reasons against it: That she did not want to be married on Friday; that she was dressed in black and it was altogether inappropriate, and that Sunday was the best day to be married, anyhow.

So the ceremony was conducted, as quietly as possible, after church last Sunday at the home of Dr. Brougher, a friend of long standing.

Robert Fairbanks and Marjorie Daw stood up with the principals. Mrs. Charlotte Smith, mother of the bride, was present with Mrs. Robert P. Fairbanks, Mr. and Mrs. John Fairbanks, Mrs. Brougher and her mother, Mrs. Isabelle Morse; Mr. Sparks, Dr. Henry Miles Cook, assistant to Dr. Brougher in the pastorate of the Temple Baptist Church; Bennie Zeidman and J. J. Whitcomb Brougher, Jr.

HER WEDDING GOWN.

The bride was gowned in white tulle over white satin, with an apple-green binding and a spray of apple-green trimming at the belt. Her only jewel was a pearl sautoir.

Miss Daw was in pink Georgette crepe. Mrs Smith wore beaded white Georgette.

"They were as nervous as any couple I ever saw married," said Mr. Sparks yesterday of the film stars, who have enacted exactly similar scenes before a thousand cameras.

The double ring ceremony was used, and afterward Dr. Brougher read Ephesians v: 27-33, from a Bible given to Mr. Fairbanks by his mother, Mrs. Ella A. Fairbanks, at her death.

The clergyman yesterday said of the wedding: "In many respects it was the most solemn and serious ceremony I have ever performed."

Immediately after the ceremony the wedding party left Dr. Brougher's house by motor car.

The marriage license records show Mrs. Fairbanks is 26 years old, and that he is 36. Her name is given in the license as Gladys Mary Smith Moore, and his as Douglas Elton Fairbanks. Both, the records show, have been married before.

TELLTALE FAUX PAS.

Elaborate precautions were taken to guard against publicity. Since Miss Pickford obtained her divorce, rumor had persisted that a marriage to Mr. Fairbanks was imminent. He had been out in the Arizona desert "on location" at the time the court granted the separation from Owen Moore at Minden. But, when Miss Pickford arrived in this city a few days later, Mr. Fairbanks also hurried here. Then "America's Sweetheart" gave out a statement that while she understood that remarriage would mean excommunication from the Catholic church, she did not have to worry about that, as she was not going to be married again.

But the expectant world, nevertheless, waited with its fingers crossed. And when a faux pas by some hello girl in a telephone exchange spilled the news yesterday, the nuptial secret found ears ready and alert.

A certain telephone rang and a man's voice said: "Hello! I want to ask you to keep Doug and Mary's marriage secret for a while longer."

"Whom are you calling?" was the delighted answer.

"Heavens!" said the man's voice. "Is this the wrong number? Isn't this Mr. So-and-So?"

And the beans were spilled.

LONG EXPECTED.

Though nothing in cinema land has roused such interest since the Chaplin-Harris marriage secret transpired, the wedding of Mr. Fairbanks and Miss Pickford was a surprise only in respect to its circumstances. It was perhaps the most generally-expected event in the motion-picture world and was fraught with greatest interest because of the major prominence of the two stars.

Sunday night's event, indeed, has been looked for confidently since the unexpected announcement of Miss Pickford's divorce. At that time it was said that the marriage to Mr. Fairbanks would probably take place in London or Paris and that Mr. and Mrs. Fairbanks would perhaps live abroad for a time. With these rumors were coupled reports that, after making one more picture, Barrie's "Hop o' My Thumb," Mary Pickford would leave the screen.

Mr. Fairbanks's first wife, who was Miss Anna Beth Sully of Providence, R. I., and who married him July 11, 1907, was granted a final decree of divorce by the Supreme Court of New York, March 5, 1919. The papers mentioned as co-respondent an unknown woman. Under the terms of the decree the first Mrs. Fairbanks has the custody of her son, Douglas Fairbanks, Jr.

Mr. and Mrs. Fairbanks gave a dinner last evening at the Fairbanks home at Beverly Hills, where they formally announced their wedding and received the congratulations of their friends. Bride and groom seemed very happy, indeed. Mr. Fairbanks was asked, "Are you happy?" "Oh, gosh!" He replied in the enthusiastic Fairbanks manner. He looked it and so did his blond bride.

WON'T QUIT PICTURES.

"I shall remain in motion pictures," said Mrs. Fairbanks. "Just

(Continued on Second Page.)

Mr. and Mrs. Douglas Fairbanks,

The latter formerly Mary Pickford. The photograph was made at their delayed wedding dinner at the Fairbanks home at Beverly Hills last night.

STEELINK, I.W.W., GUILTY.

Criminal Syndicalism Conviction Means Red Organization is Put Outside Law.

Nicholas Steelink and the I.W.W. in California were convicted of criminal syndicalism by a jury yesterday in Judge Willis's court. The verdict of guilty was reached on the first ballot and the jury was out of the courtroom but twelve minutes.

This verdict, handed to the court by Foreman E. R. Brooks while spectators in the crowded room waited in silence, was reached following an excoriation by Dist.-Atty. Woolwine of the I.W.W. agitators, anarchists and seditionists in general, and Steelink, the defendant, and J. H. Ryckman, of defense counsel, in particular.

Strongly condemning Mr. Ryckman for his utterances in public meetings, in which he extolled the "freedom" of Russia and criticised this country, Mr. Woolwine said that "he is a lucky man that he is not tarred and feathered and driven from this community by an indignant people—it would serve him right."

After court adjourned, Mr. Woolwine issued the following statement:

"The conviction of Nicholas Steelink by a Los Angeles county jury of true Americans is a victory, not only for the citizens of this community, but for the nation at large. The issues in this case involved treason of the most diabolical character. There should be no resting place in the United States for such traitors and, as prosecuting officer of this county, it will at all times be my endeavor to see that destructionists and plotters against the government are as speedily brought to justice as the means at my command will permit and as rapidly as evidence is gathered upon which to found prosecution."

TALK TO JURY.

In his address to the jury Mr. Woolwine said, in part:

"Ryckman knows all about these anarchistic propositions; he has been in every case in which a villainous crime of dynamiting and treason has been involved in the county of Los Angeles for years; he is there lending aid and comfort to the enemies of this government, and sustaining and upholding those who would crush innocent lives in the dark hours of the night.

"Let me tell you something as an American citizen; he wants to go to Russia. You know that; it is a monument to the tolerance and the mercy of the people of this great country of ours and it is a monument to Americanism that you men were able to sit there and listen quietly to the denunciation of your beloved country. It is a monument to the institutions of this great country that a man situated as I am, feeling what I felt in my heart as he drew an unfavorable comparison to this great country of ours and soviet Russia, and I sat there saying nothing.

"These miserable fellows believe in free love, too—free love that absolutely destroys every vestige of the home, destroys everything that goes to make a great republic, a great country, because you cannot have a great country and a great republic and a great democracy without those influences that are found at the fireside and at the knee of a mother in lawful wedlock.

"These human fiends have been fanning the flames of discontent, as they say in their sacrilegious song books, and as they tell you in these songs that advocate murder. That is the reason the government is after them.

THE DESTROYERS.

"Sabotage is just a polite term. Don't you know that this great government of ours was in a scrimmage for all kinds of foodstuffs, people were starving to death and babies were dying in their mothers' arms for the lack of nourishment, and these fellows went about destroying the foodstuffs of this country, and destroying the lumber of this great country of ours, 42,000,000 feet in one night?

"And these fellows set about, you know, to destroy property in this State—they say with a great deal of pride there that they have destroyed—that is what it means—$8,000,000 worth a year.

"You have no idea. There may be tens and tens or hundreds of millions that you never have been able to fix upon them in the way of forest fires and fires of incendiary origin all over the State of California. You can not find these things out.

"Do you know, I never have seen

(Continued on Thirteenth Page.)

BLAST THREAT SIGNED I.W.W.

Woman Gets Note that Home will be Blown up if She Doesn't Move.

"If you do not move within ten days we will place a bomb under your house and blow it to pieces—I.W.W."

This letter, written with a typewriter and mailed at the main postoffice on March 23, was received yesterday by Mrs. Santiago Rodriquez of 625 South Western avenue. It was turned over to Police Detectives Brown and Barnett for investigation.

Police officers who interviewed Mrs. Rodriquez say no motive for the letter can be discovered. She told them that she has no enemies in the city.

The letter will be turned over to the Federal authorities.

WOULD DIVORCE CANFIELD.

Wife Who Said She'd Wait Sues Master Forger, Now Three Years a Convict.

When a wise old warden said not so long ago that prison walls sever all bonds of love for criminals; that a woman never waits longer than three years for a sweetheart who has been sent to the penitentiary, he perhaps didn't expect to have proof right at hand.

However, his little bit of philosophy was proved true yesterday when Mrs. Elsa Canfield filed suit for divorce from Leonard C. Canfield, who is now serving an eight-year sentence in San Quentin for forgery. Mrs. Canfield bases her action for divorce upon her husband's conviction of a felony.

Canfield, one of the most accomplished forgers who has even been called before the local courts, was given his eight-year sentence by Judge Craig February 23, 1917. Mrs. Canfield said at the time that she would wait for her husband. But three years have elapsed, and now, through her attorney, Robert J. O. Culver, she intimates that she does not care to keep a faithful vigil of five years more for her husband.

Canfield was arrested on the charge of forging the name of Justin E. Cook, a trust company notary, to a fictitious instrument used to defraud Miss Carolina Schurtz of Pasadena, out of $5000. This was in 1914. For two years following his arrest he was confined in the County Jail, although he almost succeeded in an audacious attempt to forge a jail bond by using a fraudulent seal. Later six charges were placed against him and he pleaded guilty to the charge of forging Miss Schurtz's name. When he pleaded guilty to this charge the other five were dropped.

During his confinement in the County Jail Mrs. Canfield called on her husband every day for two years, establishing a record in jail annals for devotion. She always brought him some little gift, generally something to eat. Shortly after Canfield was arrested he said regarding his faithful little wife:

"If I could only be alone with Mrs. Canfield for a few moments, so that she might know everything, it would be so much easier. I have tried to make her happy, and if a wrong has been done it was not done intentionally."

Throughout her husband's trail Mrs. Canfield, who had engaged attorneys to defend him, denied that he was guilty and declared that any confession which he might have made was a "lie."

"He was a good husband and provided me with everything that I wanted," she declared on one visit to the jail. "But he obtained his money honestly and we will be able to prove it."

But he could not; now, after a three-year Vigil, Mrs. Canfield, in her divorce complaint, charges him with having been convicted of a felony, and on these grounds alone she asks for the divorce.

ROCKEFELLER'S MILLIONS FOR EDUCATION HERE.

Tentative Plans Outlined for Use of Part of Oil King's $100,000,000 Christmas Gift to Humanity.

Tentative plans for the expenditure here of part of John D. Rockefeller's recent $100,000,000 Christmas gift to humanity were outlined yesterday afternoon at a conference at the California Club between Dr. Wallace Buttrick and Dr. Abraham Flexner, representing the Rockefeller general education board, and a group of prominent Southern California business men, including Henry M. Robinson, president of the First National Bank of Los Angeles, former chairman of the Federal Coal Commission and former member of the United States Shipping Board, and H. W. O'Melveny. Dr. Buttrick is president and Dr. Flexner secretary of the Rockefeller general education board, under the direction of which Rockefeller's immense gifts for the advancement of education are being dispersed.

The conference lasted more than two hours and covered a general discussion of educational needs in this territory. Dr. Buttrick and Dr. Flexner previously had spent three days inspecting educational institutions here and in Pasadena.

"No definite announcement as to subjects discussed can be made at this time," said Mr. Robinson after the conference. "You may say it was simply a luncheon of Los Angeles and Pasadena men to Dr. Buttrick and Dr. Flexner at which questions relating to the possible application of funds of the General Education Board in this region were discussed.

"We are making a tour of inspection," added Dr. Buttrick. "We have spent three days here and are much interested. We leave for San Francisco on a similar mission tonight."

The Rockefeller General Education Board, of which Dr. Buttrick and Dr. Flexner are the principal executive officers, has charge of the greatest individual philanthropy now being carried on in the world. In 1916, it was thought to be doing great work for the progress of education when it announced a gift of $3,000,000 to three universities. That same year it announced two other immense gifts, one being $8,000,000 to the University of Chicago for medical research, said to have been

(Continued on Fourth Page.)

F. A. SEIBERLING ARRIVES.

F. A. Seiberling, president of the Goodyear Tire and Rubber Company, arrived here yesterday to be present at the League of the Southwest convention to discuss the development of the Colorado River, which meets tomorrow. He is staying at the Beverly Hills Hotel, where he will be joined by his family tomorrow and remain for one week.

Mr. Seiberling expressed himself as being delighted to be back in Los Angeles again and particularly gratified with the progress made on the Goodyear tire and cotton plants being erected at Ascot Park. The organization, he said, is looking forward to opening the rubber plant in June and in getting started with the actual manufacture. He will address the league convention on some phase of the influence of the Colorado River on the agricultural future of Southern California and Arizona.

"I am heartily in favor of this idea of concentrating all the available forces on some definite plan of developing the great Colorado River basin," he said. "My understanding is that this convention will seek to do this very thing, and if it succeeds its work will be of great benefit to the entire West. This project is so vast in its scope that it will take perhaps ten years to accomplish anything of constructive importance, so it stands to reason that there is need of getting together at once on a definite programme which may be presented to Congress."

Mr. Seiberling, who came here by way of Phoenix, spoke of the remarkable cotton development in the Salt River Valley of Arizona. This prosperous territory, he said, is relatively as important to Los Angeles as is the Imperial Valley in being tributary to and a feeder of local industries.

"The Home of the Chickering-Ampico"

—and Best of All the

AMPICO

Reproducing Piano

May be in the greatest of all Pianos, the—

Chickering

By the magic of science the owners of a Chickering Ampico Reproducing Piano may summon at will the greatest living pianists and hear his favorite selections played by his favorite artists.

Not an imitation of the artist, remember, but the artist, himself, with touch, tone color and phrasing reproduced so faithfully that you can almost feel the percussion of his fingers on the keys.

Neither the tone nor the touch of this instrument is in the least affected for hand playing.

Informal Recitals any time it is convenient for you to call, or permit us to mail you an art catalogue showing the different styles.

Liberal Allowance for Your Used Piano

"Los Angeles' One-Price Piano Store"

FRANK J. HART

SOUTHERN CALIFORNIA MUSIC COMPANY

332-334 SOUTH BROADWAY, LOS ANGELES.

RIVERSIDE "Established 1880" SAN DIEGO

Equally Important

as the dignified furnishings of a private office - is the matter of correct business dress Such Clothes as we show for Spring are an asset to your business

Mullen & Bluett

Broadway at Sixth

Better than Ham & Eggs!

—and far cheaper!

Most folks eat too much meat. Life O' Wheat supplies energy elements in a better and more appetizing form, especially for breakfast.

A cereal that is different. The sweet, nut-like flavor whets the appetite—its pure wheat energy value makes rosy cheeks and lively muscles.

Life O'Wheat

An ideal, strength-giving diet for convalescents—adults and children.

A Free Circus

A cut-out tent and 12 animals sent for two Life O' Wheat package tops and 10c—a great game for children.

Life O' Wheat comes in blue and gold packages—25 big breakfasts in each. A fresh stock at all grocers.

Nicholson Products Co.
Topeka, Kansas

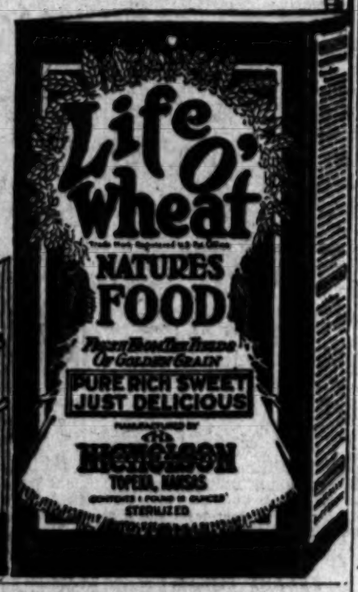

FORGER IS SON OF MILLIONAIRE

Scion of Fine Family Goes to Jail Via Filmland.

Father Soft-Drink Magnate; Stepfather an Official.

Lad Gives Liberty for Cash to Buy Screen Clothes.

The lure of calcium lights and the attractions of the life of a motion-picture actor led Frank Brock Meador, Jr., 21-year-old son of Frank B. Meador, Sr., formerly vice-president of the Coca Cola Company of Atlanta, Ga., away from comfort and adulation and into the County Jail. This is the account of his downfall as given yesterday by the youth himself, who is a confessed forger.

Not only is he the son of a man rated as a millionaire, but, by his account, he is the stepson of Adjt.-Gen. Nash of Georgia, with whom he has a half-interest in the $125,000 estate left by the wife and mother when she died in 1916.

Deserting prominent kin, the young man forged a check for $150 that he found. He attempted to cash it in order to buy a wardrobe so that he could "take a small part" in a picture play, he says. Now he has pleaded guilty in Judge Craig's court and on April 8 will have a hearing on an application for probation.

Young Meador says he is a nephew by marriage to Senator Hoke Smith of Georgia, the latter's son having married Meador's first cousin. He also says his mother's brother is Congressman Howard of Georgia. His mother was Miss Mary B. Howard.

"The trouble with me," said Meador in the County Jail, "is that I was born at the ranch. I played golf well, taking several trophies, and was made a lot over so that I became conceited. I am over that now. After my mother's death there was a dispute whether I would go with my stepfather or my father, and the family was broken up. Then I was put out of a school I was attending and had a sort of dispute with my father. I joined the army, being in service as a sergeant of headquarters detachment, One Hundred and Twenty-second Infantry, Camp Wheeler, Macon, Ga.

"When I became of age I thought I would run things myself and struck out, going to New York and then coming here. I got into one picture, but needed a wardrobe.

"Then I saw the unsigned check and I signed the name of Randolph Bartlett, a motion-picture writer. I was particular then what I worked at, but I would do any kind of labor to get another chance. I tried to pass the check at a Spring-street store and was arrested. I have written to my father, but did not tell him anything for a long time. He has always helped me and I could have gotten the money from him. I made a mistake."

Frank Brock Meador, Jr.

FILM ARTISTS WED SECRETLY.

(Continued from First Page.)

now I am finishing 'Hop o' My Thumb' and Mr. Fairbanks is completing 'Mollycoddle.' These will be finished by the middle of April, so that we can start at once for New York and then for our holiday in Europe. It will be my first real vacation in five years."

"And mine, too," said Mr. Fairbanks.

Mr. and Mrs. Fairbanks will sail from New York on the Cunard liner Royal George, May 15, and when they step from the gangplank at Plymouth, Eng., a shining Rolls-Royce automobile will be waiting at the dock, as the groom's present to his wife. Then the young couple will begin their honeymoon tour of the British Isles and the continent.

"It will be my first trip to Europe," said Mrs. Fairbanks, "and I am looking forward to it with great interest."

Mr. and Mrs. Fairbanks will tour England and then go to Belgium, France, Denmark, Sweden and finally into Switzerland, to the Austrian Tyrol and to the Italian lakes, returning about September 1. They will be accompanied by two servants and two secretaries. 'And don't forget our dog Rex," said Mr. Fairbanks. "He's going along, too."

TO RESIDE HERE.

On their return from Europe, Mr. and Mrs. Fairbanks will make their home at the present Fairbanks house at Beverly Hills, where enlargements and improvements will be made in their absence. Mr. and Mrs. Fairbanks will then resume making pictures at their studios here.

Present at the dinner last evening at the Fairbanks home, besides Mr. and Mrs. Douglas Fairbanks, were Mrs. Charlotte Smith, Mr. and Mrs. Robert P. Fairbanks, Dr. Brougher, Bennie Ziedman, formerly personal representative of Douglas Fairbanks and of Mary Pickford and their long-time personal friend, and Carlyle R. Robinson of Mr. Fairbanks's executive staff.

ANNOUNCE MARRIAGE OF PRISCILLA DEAN.

The marriage of Priscilla Dean, the motion-picture actress, and her new leading man, Wheeler Oakman, which was announced by The Times January 12, last, two days after the ceremony was performed at Reno, Nev., was formally made known here yesterday. In the absence of Mr. and Mrs. Oakman, who were at Santa Barbara, yesterday's announcement was made by Mrs. May Preston Dean, mother of the bride, with whom the newlyweds are to reside at 5611 Hollywood boulevard.

SWEET QUITS SERVICE.

George H. Sweet, for the past nine years an immigration inspector, yesterday tendered his resignation to accept employment with a local business concern. Inadequacy of the pay offered by the government was the cause of Mr. Sweet severing his connection with the service.

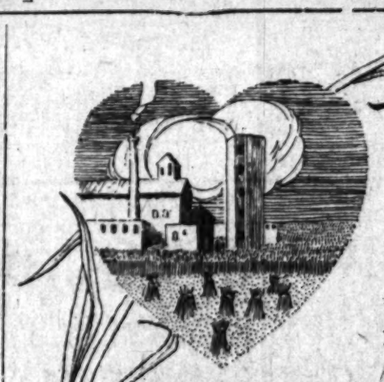

—in the heart of the Blue Stem Wheat belt—

Baking Day Will Be a Happy Day If You Use

ORANGE BRAND FLOUR

For your bread and cakes will be of a finer texture — white color and of good shape.

Always uniform.

It's the Wheat Why Not Try a Sack.

Dealers—Orange Brand Flour Comes in 5-lb., 10-lb., 24-lb., 49-lb. Sizes

NICHOLLS LOOMIS CO. 2505 Santa Fe Ave., L

The Diet During and After INFLUENZA

ASK FOR Horlick's The Original
Avoid Imitations and Substitutes.

For Infants, Invalids and Growing Children | Rich milk, malted grain extract in Powder
The Original Food-Drink For All Ages | No Cooking — Nourishing — Digestible

ROTARY CLUB He profits most who serves best. 824-31 Citizens Nat. Bk. Bldg. PICO 288

$15 WATCHES MONTGOMERY BROS. Jewelers 4th and Broadway

THE 100% BEVERAGE

it's 100% palatable
it's 100% appetizing
it's 100% refreshing

Mathies and it's for 100% of the family from the kiddies to grandma.

RED RIBBON LAGER

you'll find it on sale at all first-class dealers or, better still, order by the case direct from

The MATHIE BREWING CO.
1834-58 NORTH MAIN ST.
LOS ANGELES, CALIF.
LINCOLN 2600

Buy it by the Dozen

Karo IN THE BLUE CAN

THERE are so many daily uses for Karo (Blue Label)—for pancakes, cooking, baking—candy-making—that alert housewives buy it by the dozen cans.

This is practicing *real* economy.

Ask *your* grocer the price per dozen.

P.S. Have you ever tried Blue Label Karo on Grape Fruit? Delicious!

CORN PRODUCTS REFINING COMPANY
17 Battery Place New York

...in the heart of the Blue Stem Wheat belt—

Baking Day Will Be a Happy Day If You Use

...NGE ...BRAND ...UR

You Can Buy It At Your Grocers

...and Flour Comes in ...lb., 49-lb. Sizes

2505 Santa Fe Ave., Los Angeles

Take them on your outing trip—

DEL MONTE Beans with Pork and Tomato Sauce are the ideal out-door food—convenient to carry—wholesome, nutritious and hunger satisfying. They contain more real food value than meat, yet they're much more economical. Ready to serve as they come from the can—good hot or cold.

No matter what the outing trip—camping, hiking, hunting, motoring—no matter where you go—take a supply of DEL MONTE Beans with you. Their savory goodness always tempts and they have the sustaining qualities so essential in an out-door food. Packed in four sizes of cans to meet all needs.

CALIFORNIA PACKING CORPORATION
SAN FRANCISCO, CALIFORNIA

SEEK NEW CLEW IN REED MURDER

Two Suspects Dismissed as Victim is Buried.

Police will Quiz Her Many Male Acquaintances.

But Mystery of Slaying may Never be Solved.

With the release, early yesterday morning, of George W. Fredericks and Spencer L. Poynter from the City Jail, where they had been held in connection with the slaying of Mrs. Ruby Reed, whose body was discovered early Friday night, the police yesterday announced that they will have to begin a new line of investigation for clews they hope will lead to the solution of the murder mystery. The two suspects were released when the authorities became convinced that they had nothing to do with the death of Mrs. Reed. Both had been placed under arrest the night the body was discovered.

Police Detectives Winn, Taylor and O'Brien declared yesterday that they have not given up hope of finding and arresting the slayer. With the release of the two suspects, the three officers announced that they would conduct a careful investigation into Mrs. Reed's life for the purpose of learning what men were among her friends. Several taxicab drivers said to have known the dead woman were called to Central Police Station yesterday and questioned. None of them were held.

Efforts were made by the police detectives to run down several men thought to be in this city who visited Mrs. Reed in her apartments on the last day that she was seen alive. These men, whose names the police are withholding, are not thought to have any direct connection with the killing, but it is hoped they may be able to throw some light on who visited her the night that she was slain. Detective Winn stated late yesterday afternoon that several of the men had been located and would be interviewed today.

Just as Fredericks and Poynter were released from the City Jail yesterday funeral services over the woman's body were being held from the undertaking establishment of Alvarez & Blue. The interment was made at Calvary Cemetery.

Mrs. Reed's body was discovered in her apartments at the Bonnie Brae Apartments, early last Friday night. She had been strangled to death with a piece of her own clothing. A handkerchief was discovered by the police thrust down her throat, and her neck was broken. According to the police, Mrs. Reed had been expecting company, as the table in a breakfast-room was set for two persons.

CHIEF DENIES GUILT.

Fred Harris Chief of Police of Vernon, accused of assault upon Thomas Donahue under color of authority, and with assault with a deadly weapon with intent to do bodily harm, pleaded not guilty yesterday in Judge Willis's court. His trial was set for May 24.

LOS ANGELES' LEADING GROCER

BETTER BUYS FOR Wednesday and Thursday

ALPINE or SEGO MILK Large Cans 11c Can

---NUCOA

The Original Nut Margarine

—We have just received our allotment of freshly made Nucoa and have plenty at each of our stores priced the Sam Seelig way. 37c Lb.

31 LOS ANGELES STORES 31

SAM SEELIG CO. "Cash is King"

PRICES SAME AT ALL OUR STORES

DELEGATES FROM HERE TO WORLD CONFERENCE

INTERNATIONAL CHAMBER OF COMMERCE TO BE FORMED AT PARIS MEETING.

Los Angeles will be represented at the first meeting of the International Chamber of Commerce to be held in Paris, June 21, according to announcement yesterday at the Chamber of Commerce. The meeting will be the initial gathering of a world-wide commercial organization to consider present-day trade problems from the international standpoint.

Delegates named from Los Angeles are E. W. Jones, who was the first president of the Los Angeles Chamber; Louis Sentous, Consul for France in Los Angeles, and Col. J. B. Lankershim, one of the past vice-presidents of the chamber.

The proceedings of the meeting to be held the last week of June will include the creation of a permanent international headquarters, the election of officers and the beginning of actual work by the International Chamber. Indications are that the leading commercial countries of the world will be represented. The plan was adopted by the International Trade Conference at Atlantic City last October held under the auspices of the Chamber of Commerce of the United States.

In the call for delegates it is stated that only those especially fitted by experience and information will be sent to the Paris meeting. It is not expected that the gathering will be as strong numerically as it is important commercially.

The purpose and plans for the first meeting of the International Chamber of Commerce are to make import and export trade easier; safeguard international trade against unnecessary waste and fraud; standardize international practices and laws affecting commercial intercourse; remove international friction, much of which begins with commercial differences; increase the total production of the world and make products available to all peoples; increase mutual profitableness of international transactions, thereby increasing international friendliness, the basis of peace, and cultivate personal acquaintanceship among the business men and bankers of the different nations of the world, thus lessening international prejudices and misunderstanding.

VEGETABLE OIL FIRM LEASE IS CONSIDERED.

DRAFT OF ORDINANCE IS SENT BY COUNCIL TO HARBOR COMMITTEE.

The draft of the ordinance providing for a lease from the city to the Vegetable Oil Products Company of land at the Harbor for an industrial plant was sent by the City Council to its Harbor Committee yesterday.

The land required is a little more than an acre located on Slip No. 5, near the Santa Catalina steamer terminal in Wilmington. The term of the lease as proposed is thirty years, and for the first ten years the rental is to be $3645.30 per quarter. A readjustment of the rental price is to be made at the expiration of ten years, but it is not to be less than the original rate.

The document also provides that within ninety days from the signing of the contract, the company must begin construction work, and that within one year it must have expended at least $300,000 on the construction of its plant. The city is to dredge a slip and build a wharf suitable for general cargo purposes. The company is also to have an option of an adjacent parcel of land, 450x500 feet as an addition to its site, and on which it will pay a proportional rental if the option is exercised. The outlay required on the part of the city is estimated at about $190,000.

YOUNG'S MARKET COMPANY

658 Broadway Central & Gladys 212 Spring

EASTER WEEK

—These prices good for Wednesday, Thursday, Friday and Saturday.

EASTER NOVELTIES
Fancy Easter Baskets 30c—40c 50c

EASTER RABBITS
—Made in Plush, Papiermache and novelty. 35c, 50c, $1.00, $1.50

EASTER CHICKS
—"The Fuzzy Kind," 4 for 25c
—By the Dozen 65c

EASTER CANDIES
—Cream Chocolates, Assorted Flavors. Reg. $1.00 Box 85c

—Fancy Mixed Candy
Per lb. 35c
3-lb. for $1.00

YOUNG'S WILLOWBROOK EGGS Select for Size and Freshness Every one guaranteed 47c Doz.

—BORDEN'S MILK Per can 11c

—Young's Best Hotel Blend Coffee ..... 48c lb.

—Young's Highest Quality Coffee ..... 70c lb.

—Fancy Nevada Comb Honey, per Comb 38c

—PRUNES
—Fancy Selected. 20 to 30 Size, 2 lb. 75c

—Fancy Selected 30 to 40 Size, per lb. 30c

—Ivory Soap Flakes, 3 Pkgs. 25c

ARMOUR'S LIGHTHOUSE CLEANSER, Per Can 5c

Good Coffee is good for you

To secure complete *"Coffee Satisfaction"* use nothing but the finest and highest grades of Coffee.

Hills Bros. Red Can Coffee

will please every critical taste because of its attractive aroma, fine flavor and satisfying strength.

COPYRIGHT 1914 BY HILLS BROS. SAN FRANCISCO CAL.

Originators of the Process of Packing Coffee in Vacuum

MILK AND CREAM
SATISFACTION GUARANTEED

We deliver to all sections of the city and Hollywood. We have our own dairy farm at Hobart Station. Your patronage will be appreciated. Phone us for service.

Burr Creamery Corp., 798 Towne Avenue
LOS ANGELES

Phones: Main 858 Home 10158

and it wasn't his crime

Justice sometimes goes wrong. Men are often punished for crimes they do not commit. And when we thoughtlessly take purgatives and cathartics to relieve stagnant bowels, we are committing a similar injustice.

When the system is unable to remove food waste at regular intervals, it is the food waste, and not the system, that needs correction.

Every other form of treatment either irritates or forces the system. Nujol works on the waste matter instead of on the system. By this *entirely new principle* Nujol will keep the poisonous waste moving out of the body.

Nujol prevents constipation by keeping the food waste soft, thus helping Nature establish easy, thorough bowel evacuation at regular intervals — the healthiest habit in the world.

It is absolutely harmless and pleasant to take — try it.

Nujol is sold by all druggists in bottles only, bearing the Nujol trade-mark. Write Nujol Laboratories Standard Oil Co. (New Jersey), 50 Broadway, New York, for booklet "Thirty Feet of Danger."

A New Method of Treating an Old Complaint

SCHOOL-DAYS ARE JOY-DAYS

for youngsters whose bodies are made strong and sturdy by rational exercise and proper food. The boy that is stuffed with foods that have been robbed of mineral salts is a dull boy. Shredded Wheat is the perfect food for growing children because it contains all the brain-making, tissue-building material in the whole wheat grain. A breakfast of two Shredded Wheat Biscuits with hot milk gives a zest for study and play—costs only a few cents.

THE BEST
Why Use Any Other?
Sanitary Gold Seal Dairy Company
150 E. Jefferson St.
South 5157—Phones—Home 11439
OPEN FOR YOUR INSPECTION AT ALL TIMES

Drs. Shores and Shores, Specialists in Chronic and Nervous Diseases. Advice Free. 602-3-4 Lissner Bldg., 524 S. Spring, Los Angeles. Hours, 9 to 5; Eves., 7 to 8; Sun., 10 to 12.

CHAMPION DOG OR PUPPY BISCUIT keeps your dog in perfect condition. A balanced food of meat, wheat and cereals. Send for valuable book on Proper Care and Feeding of Dogs. If your dealer cannot supply you, phone us—West 7[illegible] or 2[illegible]. CHAMPION ANIMAL FOOD CO., 2[illegible] E. Sixth St., L. A.

THE BEST SELECTIONS CALIFORNIA ORIENTAL RUG CO. 906-8 Van Nuys Building. Phone 15186.

Exhibition of Paintings By the Eminent Artist Jack Wilkinson Smith March 29th to April 10th inclusive. Cannell & Chaffin, Inc. 720 West Seventh St.

REROUTING OF YELLOW LINES.

Extensive Changes Made by Los Angeles Railway.

To Start Shortly After Law Against Auto Parking.

Nearly All Divisions are Radically Altered.

(Continued from First Page.)

Pasadena avenue, North Broadway, Sunset, North Main, North Spring, First, Broadway, Broadway Place, Main, Jefferson, Grand, Santa Barbara, private right of way to Hawthorne.

EAST FOURTH AND HOOVER STREET.

Route: Euclid and Stephenson via Euclid to Fourth street, First and Fresno via Fresno to Fourth street, Merrick, Stephenson, Third, Main, Jefferson, Santa Barbara to Hoover, half via Santa Barbara to Dalton and Vernon to Arlington, half via Hoover, private right of way, Vermont to Manchester.

EAST JEFFERSON AND THIRTY-EIGHTH STREET.

Route: Thirty-eighth and Ascot avenue, via Thirty-eighth, Central, Jefferson, University avenue to Exposition boulevard.

GAGE-STREET SHUTTLE.

(Eastern extension of Boyle Heights and West Pico.)

Route: Brooklyn and Rowan, via Rowan, Hammel, Gage to Terminus.

GRAND AND MONETA AVENUE.

Route: Fifty-fourth and [illegible] drive, via Fifty-fourth to Second avenue, Forty-eighth street, private right of way, Hoover, Santa Barbara, Grand, Eleventh, Broadway, Second, Spring, Main, Moneta to Fifty-fourth street; half service via Moneta to Manchester and Moneta; half service via Moneta and Fifty-fourth street to First avenue.

GRIFFITH AND GRIFFIN AVENUE.

Route: Avenue Forty-five and Monteci[illegible] drive, via Griffin to Avenue 2[illegible], Pasadena avenue, North Broadway, Sunset, North Main, Spring, Main, Twelfth, Stanford, Fourteenth, Griffith, Jefferson, McKinley to Vernon avenue.

HOMEWARD AVENUE SHUTTLE.

Route: Manchester and Moneta, via private right of way to Lazy Junction and Moneta.

INDIANA STREET SHUTTLE.

Route: Stephenson and Indiana via Indiana to First street.

MAPLE AND HELIOTROPE DRIVE.

Route—Melrose and Western, via Western to Heliotrope, Temple, New Hampshire, First, Bimini Place, private right of way, Second, Rampart, Sixth, Alvarado, Seventh, Maple to Woodlawn, Santa Barbara, Wall, Fifty-third to San Pedro.

MATEO STREET SHUTTLE.

Route—First and Santa Fe, via Santa Fe avenue, Mateo street to Seventh.

SAN PEDRO AND WESTERN AVENUE.

Route—Melrose and Normandie, via Melrose to Third, Vermont, Sixth, Commonwealth, Wilshire, Hoover, Seventh, San Pedro, South Park, Sixty-first to Moneta.

STEPHENSON AND WEST SEVENTH STREET.

Route—Stephenson avenue at cemeteries, via Stephenson to Boyle, Seventh, Alvarado, Sixth, private right of way, Third, private right of way, Lucas[illegible] to Melrose.

TEMPLE STREET.

Route—Temple and Ninth Spring, via Temple to Hoover, Clinton, Virgil, Fountain, to Edgemont.

UNIVERSITY AND CENTRAL AVENUE.

ROUTE—[illegible] and Central via Central to Fifth, Olive, Sixth, Figueroa, Washington, Estrella, Twenty-third, Union, Hoover, Thirty-second, McClintock, Vermont; one-quarter turning back at Thirty-ninth and Vermont; one-quarter via Vermont to Manchester; one-half via Thirty-ninth, Dunbar, Thirty-sixth street to Western avenue.

VERMONT AVENUE SHUTTLE.

Route—Manchester and Vermont via Vermont to Olympic boulevard.

VERNON AND VERMONT AVENUE.

Route—First and Vermont, via Vermont to Vernon to Santa Fe avenue.

WASHINGTON AND GARVANZA.

Route—Washington and Simpson via Washington to Flower, Tenth, Main, Sunset, North Broadway, Pasadena avenue, San Fernando Road, Dayton, Marmion Way, private right of way, Monte Vista, Avenue 51, Piedmont, Pasadena avenue; half via York boulevard to Avenue 50; half via Eagle Rock avenue to Buena Vista Terrace.

WEST ADAMS STREET SHUTTLE.

Route—[illegible] avenue near West Adams to [illegible].

WEST ADAMS AND LINCOLN PARK.

Route—[illegible] avenue and West Adams, via Adams, [illegible], Twenty-fourth, Hoover, [illegible], Sixteenth, Hill, First, Spring, North Main, [illegible], North Broadway, Lincoln Park avenue to Lincoln Park, looping back via North Main to Plaza, thence to west and over above route.

WEST ELEVENTH AND LINCOLN PARK.

Route—Los Angeles High School via Country Club Drive, Victoria, Tenth, Hoover, Eleventh, Hill, First, Spring, North Main, to Lincoln Park, looping back via Lincoln Park avenue, North Broadway, to connect to North Main, thence to west and over above route.

WEST FIRST STREET.

Route: Sixth and Alvarado, via Alvarado to Ocean View, Beaudry, First, Olive, Second to Broadway.

WEST JEFFERSON AND HUNTINGTON PARK.

Route: Ninth avenue and West Jefferson, via West Jefferson to Grand, Seventh, Mateo, Ninth, Santa Fe; half via Santa Fe avenue, to Slauson; half via Santa Fe, Vernon, Pacific boulevard, Florence avenue, Seville to Walnut Park.

WEST NINTH AND EAST SECOND STREET.

Route: Eighth and Harvard via Eighth, Vermont, Ninth, Spring, Second, Traction, Third, Santa Fe to Second and Santa Fe.

WEST PICO AND EAST FIRST STREET.

Route: Brooklyn and Rowan via Rowan to First, Broadway, Pico to Delaware.

WEST SIXTH STREET.

Route: S. P. Station, (Fifth and Central,) via Fifth to Olive, Sixth to Rampart.

ROCKEFELLER'S MILLIONS HERE.

(Continued from First Page.)

the greatest single gift for such a purpose up to that time. Throughout its existence the board has endeavored to spend its funds in whatever amount was necessary whereever it could be shown that some distressing medical problem could be solved or some great and lasting good to humanity could be done.

It was Christmas of last year, however, when the world was astonished by announcement of a gift of $100,000,000 by Mr. Rockefeller, half of which was to be disbursed by the Rockefeller General Education Board, the other half by the Rockefeller Foundation, an associated organization. It is the enlarged programme made possible by that fund, which Dr. Buttrick and Dr. Flexner are planning during the present trip, it is understood.

ON POWER SITUATION.

Companies Confer With Rail Commission Chief Regarding Future.

H. G. Baker of San Francisco, power administrator for the State Railroad Commission, met here yesterday with officials of six Southern California Power concern to discuss ways and means of relieving the power shortage during the next twelve months. No decision was reached and another conference will be held within ten days to further consider the matter.

The concern represented at the conference were the Bureau of Power & Light, Southern California Edison Company, Los Angeles Gas & Electric Corporation, San Joaquin Light & Power Company, Mt. Whitney Power & Electric Company, and the San Diego Consolidated Gas & Electric Company.

The power companies say that lack of sufficient snow and rain in the mountains this year will interfere with the development of hydro-electric power. They expect to have to generate power with steam from oil burners, and this method will be more costly. They have placed the matter in the hands of the State Railroad Commission and asked it to assist in solving the problem.

Make your "Hotel del Coronado" reservations at 517 Spring st.—[Advertisement.

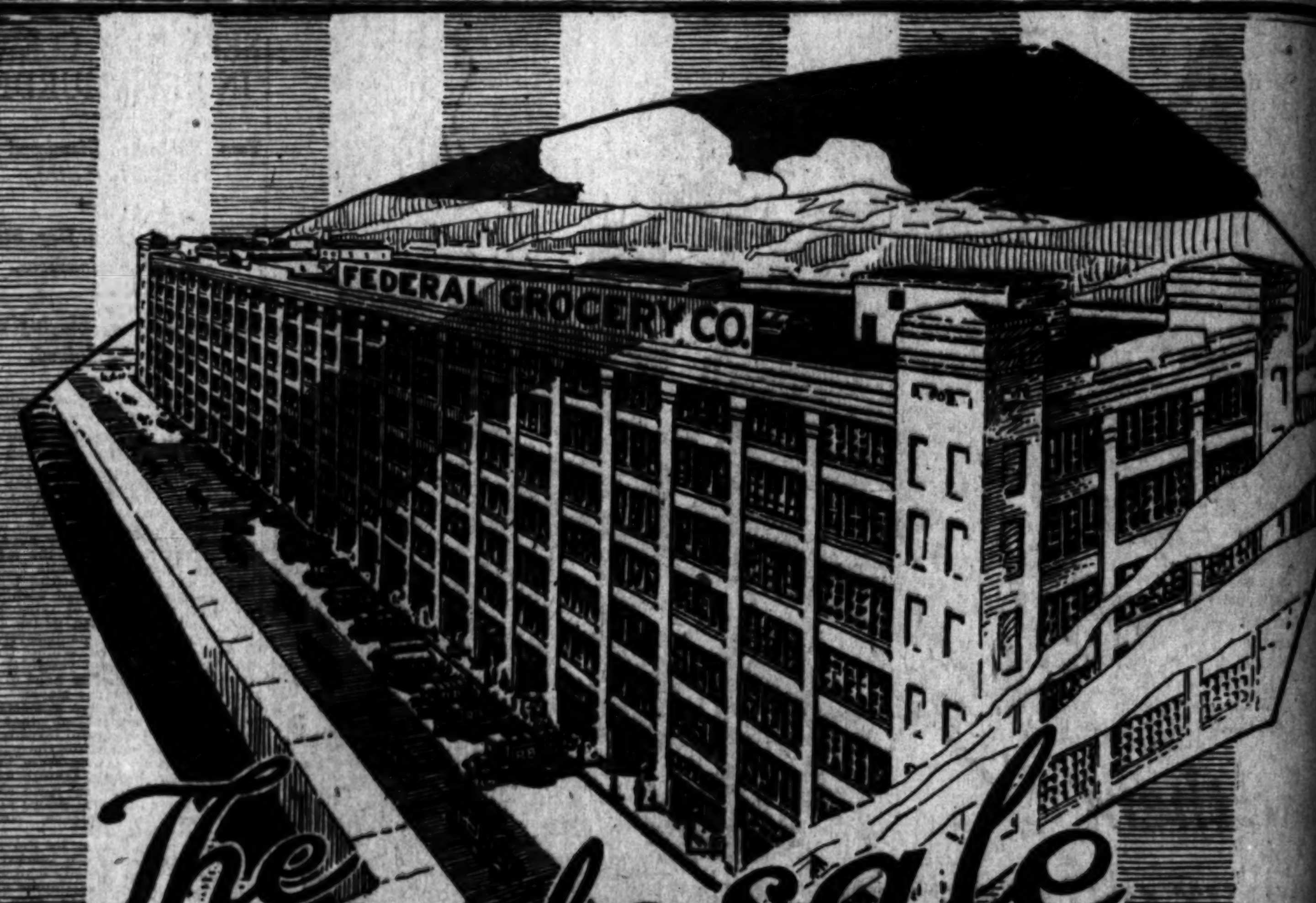

The Wholesale Terminal

and home of the

65

Rock Bottom Stores

(your neighborhood grocer)

RB "We split the Nickels" ROCK BOTTOM STORES RB QUALITY GROCERIES

Both so good— it is hard to decide!

FRUITED Wheat or Fruited Oats are health foods.

Fancy, — luscious fruits combined with wheat or oats. — Either a delectable dish. Try Both!

UNITED CEREAL MILLS, Ltd. Quincy, Illinois

WIDE-AWAKE, CLEAR-EYED CHILDREN run home from school if Olive Mince Sandwiches await their healthy appetites.

Olive Mince *for* Sandwiches & Salads

It is made of fine California Olives, spiced a little and blended with an excellent sauce. Sold in small size tins for your convenience. Ask for recipe booklet.

Packed by Albers Olive Company *Exclusive Packers of Ripe Olives* Riverside, California

PIMPLES [illegible] FACE AND SC[illegible]

Large and Red [illegible] Irritated By S[illegible] Cuticura [illegible]

"My face and [illegible] with pimples [illegible]

"I heard of [illegible] Ointment and I [illegible] used not quite [illegible] and one box of [illegible] was healed." [illegible] Warren, [illegible] Diego, Calif., July [illegible]

Try to [illegible] using C[illegible]

FOR SAL[illegible] Easter L[illegible] Special E[illegible] Easter Lilies [illegible] price obtain[illegible] Yamato [illegible] 2[illegible] W. [illegible]

SPR[illegible] FOR[illegible]

Here a[illegible] offered[illegible] possibl[illegible]

Hands[illegible] in fash[illegible] represe[illegible] the be[illegible] ducers [illegible] $35 to [illegible]

Gabard[illegible] Mandel[illegible] and the[illegible] Import[illegible] made b[illegible] in fancy[illegible]

Stylish [illegible] at a lit[illegible] brown, [illegible] shapes. [illegible] $3.85 [illegible]

Silk Shi[illegible] All whi[illegible]

Neck[illegible] Unde[illegible] Glove[illegible] for le[illegible]

Scott [illegible]

Sole Agents, Kir[illegible]

GOOD EASTER MU[illegible]

Jesus Is Risen Today

Christ Arose

Beautiful Isle of S[illegible]

Hosanne—Caruso

The Palms
The Lost Chord

The Lord Is My Ligh[illegible]

Open the Gates of th[illegible]

My Jesus, as Thou W[illegible]

Barker [illegible] ESTABLIS[illegible]

Largest Phonograph and Recor[illegible]

724 to 738 So[illegible]

Los An[illegible]

Other Stores at Long Beach, Po[illegible]

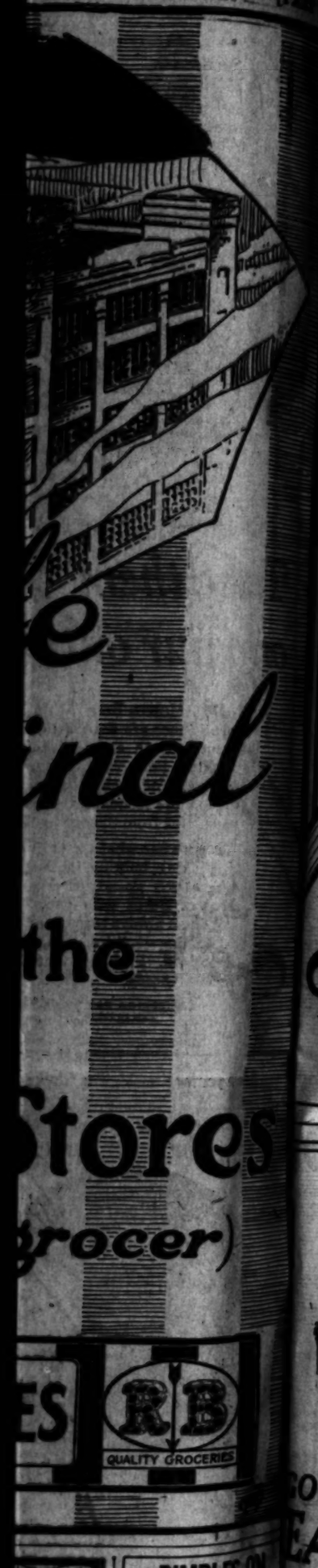

SPRUCE UP FOR EASTER

* * *

Here are some Sprucings offered to you at the fairest possible prices.

* * *

Handsome Spring Styles in fashionable suits representing the output of the best ready-to-wear producers in America. $35 to $75.

* * *

Gabardine Raincoats. Mandelberg Creations and the exquisitely tailored Imported Spring Overcoats made by Wilson's, London, in fancy tweeds—$65.

* * *

Stylish Spring Hats at a little less. Gray, tan, brown, olive. The newest shapes. $3.85 : $4.75 : $5.75 : $6.15

* * *

Silk Shirt Special. All white; collar to match. $6.65

* * *

Neckwear Underwear Gloves, etc., for less.

Spring Styles Crofut & Knapp Hats, $6 to $15.

Scott Bros

Imported Poplin NECKWEAR from DUBLIN. Large variety. $2.35

425-427 South Spring St.

Sole Agents, Kirschbaum Clothes.

GOOD EASTER MUSIC

Jesus Is Risen Today
by HAYDN QUARTET

Christ Arose
by HAYDN QUARTET

Beautiful Isle of Somewhere
by HAROLD JARVIS

Suwanne—Caruso

The Palms
The Lost Chord } by Werrenrath

The Lord Is My Light
by JOHN McCORMACK

Open the Gates of the Temple
by EVAN WILLIAMS

My Jesus, as Thou Wilt
SOPHIE BRASLAU

Barker Bros
ESTABLISHED-1880
Largest Phonograph and Record Dealers on the Pacific Coast
724 to 738 So. Broadway
Los Angeles
Other Stores at Long Beach, Pomona, Fresno and San Diego

PIMPLES ON FACE AND SCALP

Large and Red. Disfiguring. Irritated By Scratching. Cuticura Heals.

"My face and scalp were with pimples that turned into tions. Some came head, but upon over. They were and red, and me to irritate the scratching. The figured my face. "I heard of Cuticura Ointment and I bought tised not quite two cakes and one box of Ointment was healed." (Signed) Mrs. Warren, 2302 California St., Dingo, Calif., July 19, 1919. Try to prevent further using Cuticura for all toilet

Cuticura Soap shaves without mug.

FOR SALE

Easter Lilies

Special Easter Sale of Easter Lilies at this price obtainable.

Yamato Flower Co. 208 W. 8th

SOCIETY.

BY VIRGINIA WOODS.

Wedding Plans.

Miss Ruth Walker and Mr. John Allen Ware, whose wedding is to be an event of April 8, have selected their attendants. Miss Jane Walker will be her sister's maid of honor, and Misses Margaret Duncan and Elinor Wagren are to be bridesmaids. Mr. Marshall McComb will be best man. Mr. William Godshall and Judge Willis Morrison are to attend the groom, whose ushers are to be Messrs. Donald Carr, Everett Mattoon, Joseph Rosenberg and Hugh Walker, Jr. Six hundred invitations have been sent out for the wedding, which will take place in the First Presbyterian Church. A reception will follow at the home of Miss Walker's parents, Rev. Dr. and Mrs. Hugh K. Walker, at which the bridal party and the family connections will attend.

Many functions are being given in honor of the couple. On Thursday Mrs. Hugh K. Walker, Jr., and Mrs. C. C. Carpenter are to give a luncheon at the Crags Country Club, with fourteen guests. On Friday Mrs. Stacy Hill of Atlanta, Ga., who has been here all winter, is to give a tea for ten. And Saturday evening Judge Morrison will give a dinner party for the couple. Monday evening Mr. and Mrs. James Garfield Warren are to give a theater party for them and on Tuesday Miss Duncan will give a luncheon for her bridesmaids and a few intimate friends.

Joint Hostesses.

Mrs. John Drake Mercereau and her daughter, Mrs. Robert F. Swigart, who are to give a large reception on the afternoon of April 6 at the Los Angeles Country Club, are to be assisted by Mmes. F. Irwin Herron, Allan C. Balch, Clifford Page, Jr., Willoughby Rodman, Albert Crutcher, Willard Doran, William Bishop, Frances Garnsey, West Hughes, M. E. C. Monday, Samuel Haskins, Earnest Hamilton, E. P. Bryan, E. Avery Newton, James R. Martin, Victor B. Stewart, Marshall Stimson, Thomas R. Lee, Howard Schoder, John Howges, Harold Braly, Sanford R. Whiting, J. E. Story, Miss Kerie Knight and Miss Alby Easton.

By Mr. and Mrs. Dubiske.

One of the handsome affairs of the week was the dinner party at which Mr. and Mrs. Harry W. Dubiske were hosts last evening. The function was held in the banquet room at the Hotel Alexandria. The U-shaped table, at which seventy guests sat, was a thing of beauty in its exquisite adornment of pink roses, Scotch heather and gorgeous pink chrysanthemums. The affair was in compliment to Mr. and Mrs. Clarense M. Knox of New York.

By Mrs. Everett.

Mrs. S. K. Everett of New York, who has spent the past three months in Los Angeles and Coronado, is giving a little tea this afternoon at the Hotel Alexandria — her guests being friends in Los Angeles who have entertained her. Mrs. Everett and her daughter, Miss Druscilla Everett, who is noted not only for her beauty, but for her dancing, her swimming and love for all out-door sports, are to return on Friday to New York and plan soon to sail for Europe.

By Mrs. Janss.

Mrs. Herman Janss was hostess at a handsome luncheon at the Los Angeles Country Club—the affair being arranged in compliment to Mrs. Herbert Jones of New York, who is a house guest in the Janss home. Forty guests were seated about tables for ten that were adorned in Easter motifs.

Dinner-Dance.

At a dinner-dance this evening at Rene's in Pasadena, the guests include Misses Eleanor MacGowan, Helen Duque, Rosalie Wilcox, Margaret Kellogg, Olga Simpson, Lois Lockhart, Mr. and Mrs. Edwin Stanton, Messrs. Chandler Ward, Preston Hotchkiss, Frank Browne, Richard Griffith and Watson La Force.

Dinner Party.

Last evening Mr. and Mrs. Lee Matteson were hosts at a dinner party in honor of Mrs. John Maxwell and Miss Georgia Maxwell of Fairbault, Minn.

By Mr. and Mrs. Noack.

Mr. and Mrs. Sylvain Noack are giving a musicale and supper party at their home on North Vermont avenue this evening in honor of Mr. and Mrs. Walter Henry Rothwell. Other guests include Dr. and Mrs. George Kress, Messrs. and Mmes. U. T. Clotfelter, Josef Rosenfeld, Ilya Bronson, Henry Svedrofsky, Mme. Lili Potchnikoff, Mme. Cornelia Rider Possart, Mr. William A. Clark, Jr., Mrs. Hennion Robinson, Mrs. Gertrude Ross, Miss Olga Steeb and Mr. C. E. Hubock.

By Mrs. Parker.

Mrs. C. C. Parker is planning a large luncheon party for Friday of next week at the Los Angeles Country Club.

Buffet Supper.

An enjoyable buffet supper was presided over Monday evening by Misses Luella and Byrd Rice of Avenue 50, whose guests were members of the Occidental College Women's Club. Among their guests were: Mrs. David Faries, Misses Lucille Jackson, Mary Cunningham, Mary Schoonover, Dorah Roab, Rowana Huscroft, Pearl Grant, Mrs. W. D. Jones and Mrs. Robert Patterson. Members of this club gave a luncheon on Saturday at the City Club, having Miss Mitsu Mitsi Mishima, a young Japanese writer of Tokio, as honor guest. She is here making a study of American girls, and is a student at Occidental College.

Wedding and Reception.

At the home of her brother and sister-in-law, Mr. and Mrs. G. J. Hard, Miss Julia Marie Hard of this city became the bride of Mr. Harvey F. Kenner of Oakland. Rev. M. Hoagland performed the ceremony. The bride wore a frock of rose-colored satin and carried a bouquet of pink sweet peas. Mr. and Mrs. Hard were best man and matron of honor respectively. A large reception followed the ceremony.

Personals.

Miss Gertrude Orcutt is down from Stanford, spending the Easter vacation with her parents, Mr. and Mrs. William W. Orcutt, of 403 South Mariposa street.

Mrs. Irving Hall Mayfield of Coronado is leaving the latter part of the week with her father, Mr. Sheldon Borden of this city, for Rochester, Minn., where he will enter the Mayo Brothers' Hospital.

The Misses Thomas of New York, who leased a Spanish mission house in Pasadena this winter and have made visits to Riverside and Coronado, have gone to Santa Barbara for a short visit before going on to Del Monte and San Francisco, where they will spend a few days. They will then leave for New York, stopping en route in Colorado Springs and Chicago, and will spend the summer in Greenwich, Ct.

Mr. and Mrs. John Rupp of 7255 West Franklin avenue have as house guests Mrs. A. N. Strange of Menasha, Wis., and Mr. James Barnett, III, of Neenah, Wis. Mrs. Strange, who is a song writer, is here to recover from a serious automobile accident she suffered last September.

Mrs. Victor Etienne, who has been visiting Mr. and Mrs. Alfred J. Bayer, is leaving tomorrow evening for San Francisco to join her family for the Easter festivities.

Mr. and Mrs. J. Bond Francisco and Miss Nanette Francisco are home from Riverside where they went last week-end.

KAHN-BECK
STAR SODA CRACKERS

Made from the purest materials. Unique for its flavor. Try it with milk. Just the thing for children. You can easily recognize this soda as it has cut-off corners. Your nearest grocer will supply you.

CANDY BUTTERNUT BALLS

A superb confection generously stuffed with California walnuts and covered with a hard candy coating containing butter and having a real buttery flavor. Wrapped in red wax paper. Try them and you will be delighted. Your nearest druggist, confectioner or grocer will supply you.

INQUEST TO FOLLOW FATAL AUTO CRASH.

CYCLIST DEAD; AUTOIST HELD ON CHARGE OF SUSPICION OF MANSLAUGHTER.

An inquest will be held at 10 a.m. today over the body of George Woods, aged 20, nephew of R. J. Busch, clothier at Broadway and Second street, who died at 11 a.m., Monday, in the Pacific Hospital from injuries received Sunday afternoon in a collision at First and Chicago streets.

The young man was riding a motorcycle to his home at 221 North Breed street with ice cream which he had purchased for his mother, Mrs. Thompson Woods, when a collision with an automobile, said to have been driven by George Vv, 494 Alameda street, occurred. Mr. Woods was thrown to the pavement. He was taken unconscious to the Receiving Hospital, then removed to the Pacific Hospital, where he recovered sufficiently to tell his name and where he lived. Then he again lapsed into unconsciousness and never rallied. His death is believed to have been due to concussion of the brain.

Vv is being held in the City Jail charged with suspicion of manslaughter. According to Police Detectives Longuevan and McCarron, who made the arrest, Vv was driving at a high speed. He was also thrown from his machine and was treated at the Receiving Hospital for lacerations of the scalp.

An inquest will be held at the undertaking establishment of Vesper & Harn, 1930 East First street. Funeral services for Mr. Woods will be conducted from the same place at 2 p.m., tomorrow. Interment will be in Evergreen Cemetery.

Mr. Woods was employed as a mechanic by the Commercial Engine Company. Surviving in addition to the parents are three sisters, Mrs. Earl Ackerman of Los Angeles, Mrs. Norman Schazighini of Hanford and Madeline at home, and one brother, Jack, at home. He was a nephew of R. J. Busch, George H. Busch and Elizabeth O. Busch.

WANTS LEASE ON DUMP.

A. L. Shaffer yesterday submitted to the Board of Public Service Commissioners an offer of $50 for the privilege of working over the dump at the old Montezuma mill, opposite Owenyo. He offers, if his first month's work proves profitable, to lease the dump for eleven more months. The matter was sent to the board's Land Committee.

The Popular Hostess

realizes that complete success of the afternoon party is due to her careful choice of the tea she serves. She knows she can always depend upon the same, year after year, refreshing qualities of

Ridgways Tea

"Safe-Tea First"

Packed only in Tin, To keep the flavor in.

M. A. NEWMARK & CO., Distributors

Buckwheat Cakes are delicious if made from B.B.

All Grocers Sell It.

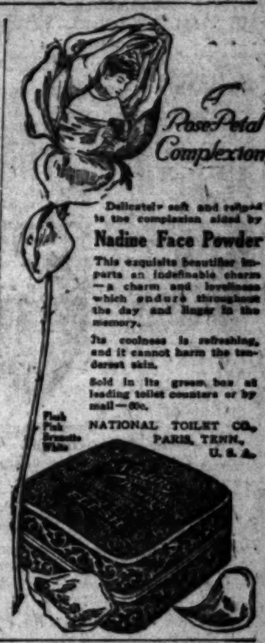

Rose Petal Complexion

Delicately soft and refined is the complexion aided by Nadine Face Powder

This exquisite beautifier imparts an indefinable charm—a charm and loveliness which endure throughout the day and linger in the memory.

Its coolness is refreshing, and it cannot harm the tenderest skin.

Sold in its green box at leading toilet counters or by mail—50c.

Flesh Pink Brunette White

NATIONAL TOILET CO. PARIS, TENN., U. S. A.

MME. LEON'S FACE SPECIALTIES

For Lines, Wrinkles, Freckles and Sagging Muscles. Consultation Free. Office 302 BROCKMAN BLDG. Tel. 63281.

The jewelry store visitors to California always enjoy

BROCK AND COMPANY

"The House of Perfect Diamonds"

437-439-441 Broadway

Globe "A-1" Flour

The FOUNDATION of BETTER BAKING for a QUARTER of a CENTURY

INVARIABLY GOOD

PUBLISHERS:
THE TIMES-MIRROR COMPANY
OFFICERS:
HARRY CHANDLER, Pres. and Gen. Mgr.
MARIAN OTIS-CHANDLER, Vice-Pres. and Secy.
F. X. PFAFFINGER, Treasurer.
HARRY E. ANDREWS, Assistant General Manager and Managing Editor.
Harry Chandler, Marion Otis-Chandler, F. X. Pfaffinger, Mabel Otis-Booth, Harry E. Andrews, Directors.

Los Angeles Times

EVERY MORNING IN THE YEAR.

DAILY FOUNDED DEC. 4, 1881—39TH YEAR.
Sworn average circulation for every day of February, 1920 ..... 91,615 copies
Sworn, Sunday only, average circulation, for February, 1920..... 120,000 copies

OFFICES:
New Times Building, First and Broadway.
Branch Office No. 1, 619 South Spring Street.
Washington Bureau, 216 Riggs Building.
Chicago Office, 111 West Monroe Street.
New York Office, 286 Fifth Avenue.
San Francisco Office, 742 Market Street.
Seattle Office, L. C. Smith Building.

LOS ANGELES (Loce Ahng-hayl-ais)

MEMBER OF THE ASSOCIATED PRESS.
The Associated Press is exclusively entitled to the use for publication of all news credited to it or not otherwise credited in this paper and also the local news published herein.

LOGICAL HOOVER.

A remarkably forceful political document is printed in The Times today in the form of an advertisement in which Mr. Albert C. Burrage of Boston puts four queries to the people of California, pointing out that the rising tide of public demand is for Hoover for President and that the voice of the people must be heeded at Chicago June 7 if the Republican party hopes to win.

"Hoover the man of power." In this sententious phrase Mr. Burrage sizes him up—Hoover, the man of the hour.

No matter what the plans and schemes of the professional politicians may be, no matter what stratagems Hearst and Johnson may be plotting, the American people want Hoover for President, and they will not be denied.

The Boston Herald's editorial correctly appreciates and describes the situation in saying:

"If the Republicans should nominate Hoover they would have made and won their campaign. With the support of the independent voters of all groups, with his appeal to the idealistic element everywhere, and with the Republicans who as party men support the ticket anyhow, his success would be overwhelming. The women would like to vote for him. It would be all over but the shouting as soon as his name went out from Chicago."

The Times believes that the Boston Herald has not put it any too emphatically. Can it be possible that California will send to the Republican National Convention a delegation favoring any other than her own favorite son, Herbert C. Hoover?

THE SHOWER.

Hard it is indeed for true love to run smooth. With rice at twenty cents a pound the high cost of trimming a wedding may prove a barrier in the path of the bride and groom. There are positively no old shoes to spare. There's little left but mud to throw at the unhappy pair.

WHEN CHAOS COMES.

The assistant chief of the Bureau of Navigation testified that chaos reigned in the American Navy at the time we entered the war. That is about the hardest name Secretary Daniels has been called yet. He is a bit bleak and shapeless, but would hardly be picked out for chaos in a crowd.

TALE OF A DOG.

A Sacramento pawnbroker who loaned $2 on a dog now finds that he will have to keep the animal six months before he can dispose of him, although the owner has disappeared. The dog has a husky appetite and the pawnbroker may have to go to the Legislature for relief. A commission for the benefit of philanthropic pawnbrokers might seem advisable.

THE RIGHT BOWER.

The Secretary of State now has little to do but sign passports; but of that there is a lot, and the accumulation is great because of the few weeks of vacancy. As a signer of passports the new Secretary should become an efficient multigraph for the Wilson administration. If he can shorten up his signature to "B. Colby" and learn to write with his left hand he can speed up the work of our Foreign Office wonderfully—by signing passports to Cuba and the Bahamas.

SWIFT JUSTICE.

In Texas a murderer was captured, tried, convicted and legally executed, all within the span of twenty-four hours. Of course, the prisoner was a negro, else justice would not have been so swift, but it shows that retribution can follow the orderly processes of law and yet be certain and speedy. Public lynchings are the protest against the use of law to delay the intents and purposes of that law. The law's delay, against which even Hamlet was moved to inveigh, prompts many a crime against the law.

ALAS! POOR DOBBIN.

Under the new ordinance regulating the keeping of live stock and poultry in Denver the stabling of a horse within the city limits would be forbidden and it will be unlawful to drive a horse on the streets of Denver after January 1, 1925. The Denver autos are getting so they shy at old Dobbin and he is to be banished from the pavement where he once ruled. Perhaps a thoughtful and sympathetic court might refuse to sustain so harsh an enactment. To forbid the highways of the city to the horse because he does not smell of gasoline and cannot travel forty miles an hour seems unjust when measured against the record of past service and performance. The horse was a great factor in making Denver possible and to expel him in the hour of adversity is cold recompense for his deeds.

When Dobbin finally croaks it would only be justice did his pale white ghost haunt the silent watches of Henry Ford.

THE PRESIDENTIAL SITUATION.

While Gen. Wood has been making a clean-up in the few States where direct primaries have been held, it is significant to reflect that his strength has been measured against Lowden and Johnson, the only others filing petitions. In these States the candidates have to make their own filing, and, as Hoover has declined to take any active part in a campaign in his own behalf, the electors did not have an opportunity to vote for him. Lowden and Johnson appear to be eliminating themselves; but the advantage gained by Gen. Wood in the primaries has been more than counterbalanced by the consolidation of the Republican sentiment for Hoover throughout the country.

According to the New York World (Dem.) which is willing to support Hoover on any platform embodying Hoover's known principles and ideals, the demand to make Hoover President is beginning to assume the force of united public opinion. The World has found more unpledged delegates, already selected to the Republican National Convention, favoring Hoover, than for any other candidate.

As the campaign progresses the Democrats are abandoning hope of getting Hoover for their Presidential nominee, although it is to clear the way for him if he should consent to accept the nomination that uninstructed delegations are being selected for the San Francisco convention. Dispatches from Washington last week were to the effect that Hoover has deliberately put himself out of the running for the Democratic nomination. The reason generally assigned is that, if elected on a Democratic ticket, he would be more or less under obligation to the Democratic politicians and would have strong opposition in the Democratic party in Congress to carrying out his plans for reducing Federal expense and increasing Federal efficiency. His hands would be so tied that he could not get his policies, although they might be written into the Democratic platform, enacted into laws. If he carried a Democratic Congress into power with him, governmental reform would be hopeless. The Democratic party has a well-established record for writing one thing into its platforms and doing just the opposite, once it has secured the reins of office. Its attitude towards the public is that of the Irishman who would drive his pig to Dublin town by pretending to head it towards Cork. Anyone familiar with Hoover's record knows that he would not accept office under such conditions.

In Hoover's own words he is not a Democrat and never has been. The reason why he is eliminating himself from possible Democratic selection is self-evident.

II.

BUT as the Democrats abandon the hope of using Hoover as a motor to raise their administration back into popular favor, the professional politicians in the Republican party are forming a "battalion of death" to oppose the popular demand for his nomination by the Chicago convention. Senator Penrose of Pennsylvania says that "Hoover is neither a good Republican nor a bad Republican; he is no Republican at all." This declaration was intended for the keynote of the campaign of the professional politicians against him.

Following the lead of Penrose the Republican Publicity Association, directed by a group of "stand-pat" Republicans, has begun to attack Hoover in its publicity sheet. He is bitterly assailed by Jonathan Bourne, president of the association, because he did not take part six months ago in the fight against the ratification of the peace treaty. President Bourne condemns him because he did not ally himself with the bitter-enders on the Republican side against the "British-Wilson League of Nations."

President Bourne and his associates, although boasting of party regularity, did the Republican party a great deal of harm by trying to lead it into embittered opposition to the peace treaty. Hoover's attitude, favoring ratification with mild reservations, expressed the opinion of the rank and file of the Republican party. Their attitude has not changed. If Hoover had joined the "bitter-enders" there would be no general demand at this time to have him as the Republican candidate for President. President Bourne and his associates are likely to learn shortly that it is the attitude of Hoover and not their own which the country at large approves. He made a personal appeal on the day before the final vote was taken for the members of the Senate to make some compromise on reservations which would make ratification possible. That was the demand of the great majority of the Republican party. But for bitter opposition from the White House it would have carried. Two-thirds of the Republicans in the Senate voted for it.

The Times has been accused in the past of taking a "stand-pat" position in national politics. But there is a vast difference in the position of The Times and that of President Bourne and his associates. The stand-patism of The Times was a clutch to keep the party from running backwards or skidding into radicalism. It did not hamper forward movement. That of President Bourne and his associates is a double clutch that locks the wheels and will not permit movement in any direction. They are as dead to progress as a cadaver. Disintegration has already set in.

III.

HOOVER'S enthusiastic supporters in New York have selected the Seventeenth Congress District to make a test of their candidate's popularity with Republican voters. They have nominated Hoover delegates in that district to run in opposition to those selected in the recent Republican State Convention. The district was selected by reason of the cosmopolitan class of electors. The Hoover enthusiasts are eager to test the strength of popular sentiment against that of the machine politicians. The result of the election, which takes place on April 6, will be watched with national interest.

Hoover committees have now been formed in two-thirds of the State. The spark lighted in California has spread with a swiftness which shows that the Hoover sentiment was already smoldering in the hearts of millions of people. It is a revulsion against the professional politicians that probably would not have occurred if they had not beaten the peace treaty in Washington—little politicians in the Senate and a big one in the White House. They frittered away in petty disputes most of the fruits of victory won by our gallant troops in the world war. It was both a crime and a blunder; for the increasing Hoover sentiment is notice to them from the people that they destroyed themselves politically when they killed the treaty.

IV.

MARK the contrast between the jaundiced opposition voiced by Penrose and Bourne to Hoover's candidacy and the following appreciation voiced by Prof. Austin W. Scott of the Harvard Law School:

> Mr. Hoover is not a politician; but he is a statesman, I believe, of the first rank. Among the potential Presidential candidates I cannot see that there is one who begins to approach him for qualifications for the Executive office.
>
> As a practical administrator he is excelled by none. In view of the tremendous scope of administration duties thrust upon the President today it is of first importance that the President should be a man of great administrative capacity.
>
> The need is still greater of a man who has the breadth of view necessary to cope adequately with the great problems, both at home and abroad, which now confront the nation. Mr. Hoover has clearly shown that he has this breadth of view, and I cannot see that one of the other possible candidates has shown it.
>
> Mr. Hoover should be an ideal candidate to all but the extremists, and the hope of the nation at this crisis in its affairs does not lie in the extremists. The man in the street and the woman, too, trusts him. I should like to vote for Mr. Hoover.

As one looks over the political field it is apparent that the only opposition to Hoover comes from those who are candidates themselves or are actively supporting other candidates. Self-interest motives their attacks.

Will Irwin, one of the most popular of the war correspondents, has written an estimate of Hoover as an Executive. Referring to his work in Europe as Food Administrator he says:

> The man appears in European imagination without form or feature, an intellectual embodiment of benevolent efficiency. The man they know not. Unlike the ordinary politician, he has not impressed his personality on his work. And the exact word for his position in the popular mind in Europe is not "popularity," but "confidence." . . . In spite of this haziness about his personality, the feeling for him in certain quarters is almost emotional.

That summing-up applies equally to Hoover in this country. His self-effacement has endeared him to the American people. "Unlike the ordinary politician" stresses his popularity. He has done much and said little. He made a wise selection of his associates and imbued them with a spirit which enabled them to "perform miracles of efficiency." And it is becoming daily more apparent to the American public that only "miracles of efficiency" will set the Federal government operating economically and progressively.

KISSES AND SUNSHINE.

The doctors of New York have decided that it is a mighty good thing that kissing is mainly an afternoon and evening sport. As a morning exercise it is entangled with germs, disease, morgues, embalming fluid and other gruesome and terrifying things. After listening to the clinical reports of Dr. Lawson Brown as made before the medical convention at Saranac Lake one could easily believe that daybreak kissing is more deadly than mustard gas or wood alcohol.

The kisses of numbers of patients afflicted with tuberculosis and other diseases were caught on sterilized surfaces and then examined under glass. It was found that the morning kiss had twenty billion germs to where there was one in a kiss inflicted in the afternoon or the shank of the evening.

Under a powerful microscope the kiss of a Thera Bara resembles the thumb print of Jesse James. The germs can be seen flocking to the central station and the trained eye of the scientist can estimate their number with reasonable fidelity. In taking the census of the number of germs in an able-bodied kiss a few billion, more or less, macht nichts aus—as we used to say in Stuttgart.

But the point is that what makes kissing safe and sane is sunshine, and here is where we come into the game. The New York specialist reported that kisses under the sun were comparatively free from germs and even those beneath the evening moon were not so buggy, but when they were exchanged in the cold gray dawn it was about the same as putting out poison for gophers. A kiss in the clammy cloudiness of an ambushed morn is a veritable cup of hemlock. People who do their kissing before breakfast are poor risks for the life insurance companies.

The moral of this is perfectly plain. By living in Southern California the hazards of kissing are reduced 657 per cent. and practically nullified. Where there is radiant sunshine on 351 days of the year kissing becomes a zest instead of a peril. No wonder the movie folk came here to make their films. Think of the number of lives that have been saved through having those long and clinging kisses exchanged beneath the bland and balmy California sun rather than in the dark and dank atmosphere of New Jersey!

It is the merry sunshine that pulls the stinger out of the kiss. The benign rays of Phoebus evaporate the noxious poisons of the night and the kiss becomes a wholesome and invigorating tonic rather than the oppressive potion of a Borgia.

You never heard of a man dropping dead while kissing a fairy in the midst of a gorgeous day on the Venice sands. Quite a number of weazened and fossilized scientists have inveighed heavily against the kissing custom. They had the danger signal hanging out and insisted that osculation meant infection.

But really they meant to knock on the time and place—not on the girl and the habit. If people did all their kissing beneath the beaming sun of California they would live to be one hundred years old in a very few months.

It is worth trying, at any rate.

In this environment the doctors, instead of sounding a warning, might even prescribe the kiss as good medicine. It could take the place of the well-known and sometimes lamented cocktail.

Sunshine, kisses and balmy days. It listens well, anyhow.

President Ebert of Germany was a fair harness-maker before the war, but as a Cabinet-maker he hasn't shown much success.

ON THE AMERICAN SCREEN. —By Gale—

Our new Easter Lid.

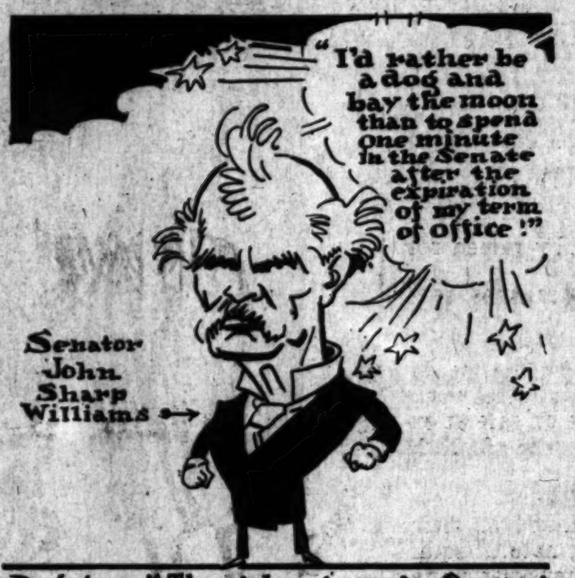

Dog-gone!! Them's harsh words, Senator!

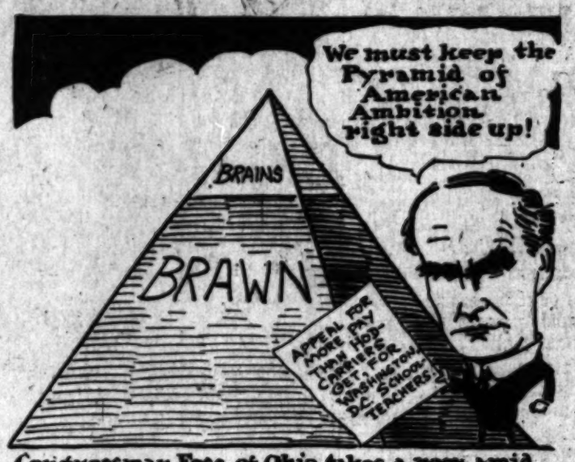

Congressman Fess of Ohio takes a peep amid the pyramids!

WOOD OR LEATHER?

The Holland manufacturers are trying to introduce the wooden shoe into daily American life. The high price of leather and the quest for substitutes makes the occasion opportune. The wooden shoe has some advantages. They are warm and waterproof as far as they go, and a man in basswood boots can laugh when somebody bumps his bunion or walks over his corn.

But one would hardly expect to see the Broadway chickens in wooden shoes. Such are a bit ponderous and clumsy for their sort of stuff. While they make a noisy and rather hilarious accompaniment to jazz music, they do not go well in a crowd. They take up considerable space and a wooden-shoe performer wants a lot of the stage to do himself justice.

In spite of the high cost of calf and kid, we do not expect to notice any widespread demand for the wooden shoes of Holland as a covering for the pink tootsies of fair America.

But possibly they might be used as an emblem in Gen. Wood's Presidential campaign. Wood wears well and has a sturdy sole.

AN ANGEL'S JOB.

If you see anyone ascending to heaven upon beautiful white wings, he is the man whose wings grew while he was making his income tax returns without losing his temper over the difficulties of the job or soiling his soul by effort to make his income seem smaller than it really was.—[Louisville Courier-Journal.

RIPPLING RHYMES.

THE TEACHER.

The teacher's is the noblest stunt
a morial can pursue; and yet today
we see her hunt for something else
to do. She loves her high, uplifting
trade, and quits it with a sigh, but
she can't live on what she's paid
and can't afford to die. For years
she studies night and day to qualify
to teach; and we behold her on her
way and say she is a peach. We
hand her nosegays when they're
cheap and call her Buttercup, and
say the blessed schoolmarms keep
our bulwarks right side up. Without her this enlightened age would
sadly be bereft; she guards the
priceless heritage our well-known
fathers left. We hand her taffy with
a spade, but when she makes complaint about the measly wage she's
paid we sweat some blood and faint.
We may confess to spendthrift
ways, hold miser greed a crime:
but when the schoolmarm asks a
raise we're tightwads every time.
And so she's going from the school
to seek some other trade, to carve
her way with some new tool, a corkscrew or a spade. She cannot thrive
on nosegays sweet or flourish on hot
air, for she must have a prune to
eat and decent rags to wear.

WALT MASON.

PILGRIM-SCIENTIST.

BY HARRY BOWLING.

A pilgrim, once I wandered forth
To seek the bluebird's nest;
I longed to hear his cheery note
And hold him to my breast;
And find through him that happiness
Of hungry hearts the quest.

I sought him on the mountaintop
And by the sounding sea;
I hunted him through forests dim,
O'er many a misty lea;
Until I met the Scientist,
A sitting 'neath a tree.

"Oh, Scientist!" I cried. "For years
I've traveled sea and land,
Hunting the bluebird, while my hopes
Have trickled out like sand."
He raised his head: "The reason is—
You do not understand.

"Leave it to me and you shall see
Your happiness complete;
Science can move all obstacles
That harried pilgrims meet.
Forget the trails, the hills and dales
And stay your wandering feet.

We parted. Soon he sent me word:
"I can your late demand
Now satisfy by methods scientifically planned.
The trouble with you pilgrims is
You never understand."

The haunting fears of hopeless years
His confidence assuaged.
I sought the dwelling where he lived
In deep research engaged.
"Come in," he said. "At last I have
Your bluebird neatly caged."

I entered. Feathers, skin and bones
Were strewed on every hand;
Amid the pitiful remains
He met me, smooth and bland;
"It's very quickly done," he said,
"When once you understand.

"These feathers I'll assemble soon
In all their colors gay,
Articulate each smallest bone
And stuff the skin with hay;
And there—you have your bluebird where
He cannot get away."

I saw the fragments, labeled, pinned
Each to its piece of wood;
I heard the Scientist explain
How all such work was good.
But why I smashed him on the nose
He never understood.

DROLL STORIES.

Some Close Races.

Dr. George W. Douglas brings back from the Colgate commencement this story:

An Englishman, Scotchman and Irishman were indulging in reminiscences of sporting occasions.

"The closest race I ever saw was a yacht race," deposed the Englishman, "in which one of the boats that had been recently painted won by the breadth of the coat of paint."

"The closest race I ever saw," declared the Scotchman, "was one in which a horse, stung by a bee, won by the eighth of the swelling on his nose."

"The closest race I ever saw," said the Irishman, "is the Scotch."—[Philadelphia Ledger.

Oriental Acumen.

A man bought three pounds of meat and brought it home to his wife to cook for dinner and then went his way to his place of business in the bazaars. The wife was hungry and ate the meat.

In the evening the man came home and asked for his dinner.

"There is no meat," said the wife "for the cat ate it."

"Bring the cat," said the man, "and a pair of scales."

"Weigh the cat," said the man. The cat weighed three pounds.

"If that is the cat," said the man, "where is the meat? And if this is the meat, where is the cat?"—[Unidentified.

To Save His Conscience.

"We mustn't overlook the fact that Austria was against us in this war," says Senator Penrose, adding, "we are in the habit of blaming Germany for everything, and if we don't watch out Austria is likely to escape just penalties. Austria reminds me of Percy Jones.

"'Percy Jones likes to be called a regular fellow and quite gallant,' said a mutual friend to another.

"'But is he gallant?' questioned the friend.

"'Well, I'm not sure. He changed his mule's name from Maud to Bill so he wouldn't feel ashamed when he licked it.'"—[Chicago News.

On Detail.

Private Napoleon Booker Washington Simpson had obtained leave of absence to visit his buddy, who had been wounded and was in a near-by field hospital. He was stopped at the entrance by an army nurse, who asked him what he wanted.

"Has you got a dark complected man named Johnson what's been shot in dis hospital?" he inquired.

The nurse replied that there was such a person there, adding, "But he's convalescing now."

"Ah beg yo' pardon?" said Nap perplexedly, scratching his wool.

"He's convalescing now," she repeated.

"Well," said Napoleon, "if yo' don't mind, I'll set right here and wait till he gets through."—[Home Sector.

Not What He Meant.

A small choir were practicing the well-known anthem, "As the Heart Pants After the Water Brooks."

The rendering of the open stages was apparently not quite to the satisfaction of the gentleman who wielded the baton.

He considered it necessary, therefore, to tender some advice to the tenors and caused great consternation and not a little embarrassment among his little flock by the following announcement:

"Gentlemen, your expression is simply splendid, but the time is very poor—really, your pants are far too long."—[London Ideas

PEN PO

The only reality ... is cut it out.

Give us ... tempted jail ...

Just as ... here comes ...

You might say the ... lution was de-...

The price of ... bles never is ... ducéd.

Jack Dempsey ... Carpentier in ... near France?

Candy prices are ... mal and purchasers ... what "normal" ...

Miss Vivian ... the Al. G. ... toxicating ...

Another proof ... no marriages ... ise that there ... there.

Jimmy Gerard ... dred votes for ... Dakota. But ... will be enough.

Germany is ... sleep. Some ... refrain from ... fore going to ...

President ... takes a short ... time will be ... 1921, at high ...

The housing ... hit Washington ... for the ... headquarters ...

If Trotzky gets ... I simply tell ... We'll spank ... him dance—

Yes, make him ...

The few ... Angeles can ... ting on the ... case Simon ... will move the ...

Over in ... working fourteen ... they are busy, ... take a day off ... overthrowing ...

The announcement ... Page Gaston ... the Presidency ... platform has ... of the other ...

W. J. Bryan ... geles to ... what they ... What would ... without the ... day evangelist ...

A Chicago ... that we shall ... tact with the ... not occur for ... an uncertain ... quit the Cabinet.

Some of our ... critics give ... things they ... Their eloquence ... vances in rate ... of the subject ...

Democrats ... sting President ... his position as ... the White House ... Has there ever ... so cruelly flouted ... on the part of ... is likely soon ... tue.

It is believed ... again be a ... country. We ... right away ... the new ... make housework ... ment in the ... Invention and ... much to make ... it was in the ... servant girl ... as the dodo.

Back East a ... eral Fair Price ... ized by Attorney ... squadron have ... with the lack of ... by the Washington ... the work of bringing ... prices. They seem ... that they were in ... profiteering. ... Federal Fair Price ... holding on by the ...

ARIZONA—THE ... DRAMA.

You have heard ... Athens and her ...
You have thrilled ... deur where the ... gleam;
You have married ... as a student ...
Have you known ... the modern ...

What to me the ... what to me the ...
Or Ali Baba's ... sandaled ...
When the mocking ... ing, and the ... falling.
And I smell the ... and the ... sweet.

Here in olive ... where the ... planted.
Any byway that ... secret ... garden ...
Where the ... ing, and ... winging—
And you'll find ... and the ...

When your ... questing. ... ions.
Westward ... empire, ... That surpasses ... has scenery ...
Let her ... know ...

(Main Floor)
COULTER'S

DNESDAY MO...
We...
Drapery
Cretonnes, silk... fast madras, ... denim, burlap, ... two to five yds...
Mercerized M... 36 and 38 inch... yard .....
Mercerized...
Of beautiful ... inches wide; ... brown; yard .$2...
Filet N...
Figured and ... patterns; 36 an... wide; yard... (Fourth Fl...
Veil R...
Good, usable re... navy and taupe; ... values up to $1...
Gingha...
At ...

Handbags a...
Leather, silk and velv... purses—a sale that w... many a woman the ... for carrying with he... ter costume; all take... ular stock, out on tab...
Beaded Ba...
Our entire line on sa... day at a reduction o...
Vanity Cas...
Specially priced at...
Traveling B...
Just twenty-five of ... black or tan; your c... $9.85.
Vacuum Bot...
Pint size; reg. $3.25 ...
Quart size; reg. $5.75...
Toilet Good...
1000 cakes Jergens' ... lets—Crushed Lilac, ... Rose Carnation, Vio... ium; dozen .....
$1.25 Hughes' Water ...
Brushes .....
$3.50 Perfumes — ...
Myrto Rose; at ....
$1.25 Norma Talmadg...
Perfume Combination...
25c Jergens' Talcum ...
assorted odors .....
Palmolive Face Po...
Cream at .....
Jewelry at $1...
Included are neck bead... Dozine boxes, beauty pi... hat pins, ribbon sautoirs... ments, etc., all at .....
(Main Floor)
COULTER'S

Wednesday Specials for the End-of-March Sale

Oldest Dry Goods Store in Los Angeles — Best in Dry Goods Since 1878

Coulter Dry Goods Co.

FOUNDED — 1878

Seventh Street at Olive

Drapery Remnants at Half

Cretonnes, silkolines, Sunfast madras, marquisette, denim, burlap, nets; lengths two to five yds; all at **Half**

Mercerized Marquisette

36 and 38 inches wide; at, yard .....**50c and 60c**

Mercerized Repp

Of beautiful quality, 50 inches wide; in blue or brown; yard..**$2.25 to $3.75**

Filet Nets

Figured and allover new patterns; 36 and 38 inches wide; yard...**65c and 75c**

(Fourth Floor)

All purchases made by charge customers on and after March 25 on statement due May 1st.

Choicest Neckwear at Half

All purchases made by charge customers on and after March 25 on statement due May 1st.

Four dozen pieces in this little group; including the best mahine-made pieces that can be sold usually at fifty cents up to the finest of real lace and hand-embroidered styles usually thirty-five dollars.

Collars, guimpes, vestees, sets and stocks to choose from; all at.....**Half.**

(Main Floor)

Remnant Lengths of Silks, Woolens, Linings, at 1/2

A typical Coulter sale of typical Coulter silks (plain and novelty); woolens of the finest and most popular character, and linings of every good sort.

On account of the reductions at which these goods are sold, none will be placed in the "Will Call" Section for later delivery, if purchased C.O.D.

(Second Floor)

Veil Remnants Each 50c

Good, usable remnant lengths of veilings in black, brown, navy and taupe; in nearly every fashionable mesh, and in values up to $1.75; each.....**50c**

(Main Floor)

Gingham Dresses for Girls

At End-of-March Prices

Quite a variety of styles, but not all sizes at each price named; for girls of two to fourteen years—cleverly-fashioned gingham dresses, specially priced for Wednesday at—

$2.25, $2.95, $3.95, $4.25, $5.95, $6.25

Coats at Half

For girls of 10 to 16 years; medium weights; some twenty-five that will be on sale at exactly half price—or..**$5 to $23.25**

Furs at Half

Neckpieces and muffs in many styles—white fox, natural squirrel, mole, beaver, muskrat, imitation chinchilla and ermine: now at.....**$10 to $37.50**

(Third Floor)

Handbags at Half

Leather, silk and velvet bags and purses—a sale that will bring to many a woman the ideal purse for carrying with her new Easter costume; all taken from regular stock, out on tables at **Half**

Beaded Bags

Our entire line on sale Wednesday at a reduction of **One-Third**

Vanity Cases

Specially priced at.....**$5.00**

Traveling Bags

Just twenty-five of these; in black or tan; your choice, each, **$9.85.**

Vacuum Bottles

Pint size; reg. $3.25.....**$2.75**

Quart size; reg. $5.75.....**$4.95**

Toilet Goods

1000 cakes Jergens' **Bath Tablets**—Crushed Lilac, Peroxide, Rose Carnation, Violet Geranium; dozen **95c**

$1.25 Hughes' Waterproof **Hair Brushes** **$1.00**

$3.50 **Perfumes** — Grenoville's Myrto Rose; at **$1.75**

$1.25 **Norma Talmadge Face and Perfume Combination** **$1.00**

25c Jergens' **Talcum Powders,** assorted odors **19c**

Palmolive Face Powder and Cream at .....**Half**

Jewelry at $1.00

Included are neck beads, bracelets, Dutine boxes, beauty pins, brooches, hat pins, ribbon sautoirs, hair ornaments, etc., all at **$1.00**

(Main Floor)

For Today Only

No Mail Orders Filled on the Following:

Pillow Cases—size 45x36; soft finish muslin; good quality; each **49c**

Of extra heavy grade, each....**59c**

Bed Sheets—double size, 81x90 torn size; finished with three and 1 inch hems; perfect qualities that launder satisfactorily; each..**$2.19**

Longcloth—36 inches wide; put up in 12-yard pieces; extra fine quality for lingerie; by the yard...**50c**

By the bolt, very special....**$5.00**

Nainsook—36 inches wide; fine, soft finish; special, yard.....**29c**

Silk-finish nainsook; 36 inches wide; special, yard **75c**

Irish Dimity—27 inches wide; in white and colored grounds showing new patterns; special, yd..**59c**

(Second Floor)

Corset Specials

Lot 1: Mostly back-lace corsets in various makes; one of Warner and Majestic, in white or pink coutil; values to $3.50 .....**$2.25**

Lot 2: Warner and Redfern good corsets; values to $5.....**$3.95**

Lot 3: White coutil and pink brocade corsets in well-known brands; values to $8, for **$4.95**

Lot 4: Pink brocade and pink satin corsets; values to $10, for.....**$5.95**

Lot 5: Pink brocades; values to $12.50, for **$7.45**

Brassieres—a number of special values in these for today.

(Third Floor)

Easter Toggery

In All Its Loveliness at Coulter's

Permitting selection from the cream of all that is fashionable in style-centers, at prices which are no less attractive than the winsome garments:

Confirmation Dresses

In organdies, dimities, voiles and nets; simply, yet beautifully made **$12.50 to $34.50**

Tricolette Suits

No material is more fashionable; in tan, blue or heliotrope; at **$142.50 to $167.50**

Shantung Silk Suits

With knife-pleated skirts and braided jackets..**$70.00**

Pongee Suits

With tucked pockets; very jaunty and smart, at **$87.50**

Light Dresses

In Georgette — of white, blue, rose, flesh, maise, black, navy, brown and taupe; allover beaded; finished with large ribbon girdles and made blouse effect; are very reasonably priced at..**$39.50 to $92.50**

Tailored Suits

In tricotine, jersey, Poiret twill, mixtures, checks and stripes; Eton and similar styles...**$39.50 to $149.50**

(Third Floor)

Ribbon Remnants at Half

Short lengths of ribbons that are suitable for bags, girdles, sashes, hairbows and all sorts of fancywork; so many different kinds that description is impossible; at .....**Half**

(Main Floor)

Pre-Easter Sale of Blouses

In All Modish Materials

Offering opportunity to save materially on the very blouses that will be most essential with Easter suits:

Net Blouses

Trimmed with Valenciennes and filet laces; tucked and ruffled in the daintiest fashion; very special **$6.50, $8.95, $15**

Wool Tams

Angora, machine knit and hand-made wool tams in red, purple, tan, Copen, turquoise, pink, brown, navy, green, heather and white; special at .....**$1.25 to $4.95**

Georgette Blouses

In regulation blouse and Russian styles; in white, flesh and suit shades; made with collars, or collarless; some high neck models also; trimmed with Valenciennes, filet and pleating; or beaded and embroidered; these are only a few of the many styles concerned, special.....**$11.50 up to $52.50**

(Third Floor)

Silk Hosiery

Pair $2.65

Women's hose of pure thread silk (not fiber); finished with a deep top of lisle, and with sole, toe and high spliced lisle heel; in black and white only; regular price $3; **no telephone orders accepted; none exchanged; pair....$2.65**

(Main Floor)

Handkerchiefs

6 for $1.50

All-linen handkerchiefs for women; excellent values at this price; with better ones at **$2 and $2.85 for six.**

(Main Floor)

Trimmed Millinery

Modish hats in black, navy, brown, red, purple, henna.

Flower-trimmed; many faced with silk in rose, pink or blues.

Transparent hair hats in plenty.

Shapes to suit any type; styles for dress, street, sports wear; choice

$15

(Third Floor)

Month-End Savings

Men's Wear

Some of the following articles could not be duplicated today at the prices quoted!

Men's Shirts $2.95

Of good madras; or in self-figured crepes; small, neat stripes and fancy patterns—they ought to sell at $3.50; sizes 14 to 16½ only **$2.95**

Men's Neckwear $1.35 and $1.85

Chosen from our regular two-dollar silk four-in-hands (at $1.35) and all two-fifty patterns at **$1.85**

Handkerchiefs

Old-style pure Irish linen, of excellent weight; full 21 inches; woven border; tape edge; **half dozen, $7.50; dozen, $14**

Two-Piece Underwear

Fine summer weight wool and lisle garments; mostly wool; shirts 34 to 46; drawers 30 to 44; at these prices the goods are being sold you at exactly what the factories ask for them today; garment **$3.00**

Lisle Garments

Shirts and drawers of fine elastic knit lisle; all sizes—34 to 46 shirts; 30 to 44 drawers; white and ecru; regular price $2.25 garment; special at.....**$1.75**

Balbriggan Garments

Silk finish, super quality Egyptian cotton, in medium weight; long sleeve shirts, ankle length drawers; all regular sizes; special for this sale at.....**$1.25**

Union Suits

Light weight wool and cotton mixed—for men who wear wool the year around a fair price (based upon present costs) would be $4.50 the suit; here in sizes 38 to 44, suit **$3.50**

Union Suits

Of superior cotton; fine elastic ribbed union underwear; ¾ or ankle length; short sleeves; worth $3 at present price; our regular price $2.50; specially priced now at **$2.25**

(Main Floor)

COULTER'S—Oldest Dry Goods Store in Los Angeles **End-of-March Sales** **Seventh Street at Olive—COULTER'S**

A SPRING TONIC

That has been favorably known and used by millions of Americans in the past 50 years is Dr. Pierce's Golden Medical Discovery. Made of roots and barks, some of which were known and used by the American Indians for centuries, such as blood root, Oregon grape root, stone root, sacred bark, cherry bark. Made in a scientific laboratory at Buffalo, N. Y., and without alcohol. If you want pure, rich, red blood ask at the nearest drug store for Dr. Pierce's Golden Medical Discovery in either tablet or liquid form. You will soon feel the energizing effect and your blood will be surcharged with vim, vigor and vitality. Blood poisons are stamped out by this alterative extract.

It's a medicine that starts from the beginning. It rouses every organ into healthy action, purifies and enriches the blood, and through it cleanses and renews the whole system. Blood, Skin, and Scalp Diseases are eradicated. For Tetter, Salt-rheum, Eczema, Boils and Carbuncles it's an excellent remedy.

"Golden Medical Discovery" works equally well at all seasons. Everywhere some neighbor will tell you the good it has done:

SANDLAKE, OREGON.—"I was bothered with an ulcer on my right limb for a year. I went to a doctor here but his medicine did me no good. The sore got worse right along so I tried another doctor, and his medicine did me good for a while, then the sore seemed to be getting worse, so I tried Dr. Pierce's medicines. I took Dr. Pierce's Golden Medical Discovery and used Dr. Pierce's-All Healing Salve and the ulcer was all well before I had the medicine all used. I recommend these medicines to other sufferers."—MRS. BERTHA HAYES WEBB.

Doctor Issues Warning And Tells How to Stop Tobacco Habit

New York: Dr. Connor, formerly of Johns Hopkins Hospital, says: "I am often asked if I know anything to stop the tobacco habit and I always recommend Nicotel, which I have prescribed with great success. Nicotel contains no habit-forming drugs, is absolutely harmless and produces astonishing results in a very short time. The use of tobacco saps the vitality, vim, vigor and ambition of the slave who is enthralled by its seductive effects. It undermines the health and leaves the victim an easy prey to general debility, throat and lung troubles, nervousness, insomnia, heart trouble, kidney trouble, headache, tongue and lip cancer and even blindness. Physicians the world over often trace the start of the above diseases and many others to nicotine poisoning.

If you want to free yourself from tobacco go to any drug store and ask for Nicotel tablets. Take one tablet after each meal and in a short time you will have no desire for tobacco—the craving will have left you. With the nicotine poisoning out of your system your general health will quickly improve.

Note: When asked about Nicotel tablets, one of our leading druggists said: "It is truly a wonderful remedy for the tobacco habit—away ahead of anything we have ever sold before. We are authorized by the manufacturers to refund the money to every dissatisfied customer and we would not permit the use of our name unless the remedy possessed unusual merit." Nicotel is sold in this city under an iron-clad money-back guarantee by all up-to-date druggists including the Owl Drug Stores.—[Advertisement.

WE CURE PILES, FISTULA
And all Rectal Diseases Without an Operation

For twenty-five years we have been curing diseases of the rectum and lower bowel. During that time our experience has enabled us to develop a method that is superior to others.

Here are some of the persons who have been restored to a normal condition, and would not go back to the old life for any consideration:

C. G. McKay.....Phoenix, Arizona
A. F. Reed, 4810 Wadsworth Street.....Los Angeles, Cal.
G. E. Flink.....Pomona, Cal.
Chas. S. Taylor.....Atolia, Cal.
Clifton Oliver, 1346 Seventh Street.....Santa Monica, Cal.
Emil G. Meine, 722 North Kern Street.....Los Angeles, Cal.

SEND FOR OUR FREE BOOKLET

Drs. C. H. White and C. C. Wainwright
Rectal Specialists
106 W. Third St., Los Angeles 532-534 Wesley Roberts Bldg.

Read the BIG COMPLETE RENTAL LIST in The Times,—it contains hundreds of EXCLUSIVE advertisements in addition to all those printed in the other four Los Angeles newspapers.

Los Angeles County News---South of Tehachepi's Top.

ROAD NOW OPEN TO MOUNTAIN STREAMS.

THOROUGHFARE CLOSED FOR REPAIRS IS NOW READY FOR TRAVEL.

[EXCLUSIVE DISPATCH.]

SANTA BARBARA, March 30.—Trout fishers who start for the trout streams of the interior section of Santa Barbara county Thursday will find San Marcos road open again to travel across the mountain range. The road has been closed for several weeks undergoing repairs. The county officials announce that it will be opened Thursday morning. Reports from the trout streams forecast a good season. Recent heavy rains have increased the flow of the streams and it is expected that some big catches will be made.

NEW MANAGER.

Capt. Fred L. Johnston, who served with the army at Camp Kearny during the war, has been appointed City Manager of Santa Barbara, at a salary of $4000 per annum. Following Johnston's appointment, which was unanimous, Alfred Jensen resigned as member of the Council.

Just prior to Johnston's appointment, Maj. R. R. McGregor, an army man, who had served in France with the American forces, resigned as temporary manager to take charge of a $400,000 highway building improvement at Lompoc.

Tennis tournament at Coronado begins April 5. See Norcross.—[Advertisement.

JURY BLAMES AUTOIST.

Los Angeles Man Held for Death of Two in Accident.

[LOCAL CORRESPONDENCE.]

SANTA MONICA, March 30.—Responsibility for the deaths of Mrs. J. Snead, 1676 East Thirty-ninth street, and Walter Bionhe, aged 7 years, of 1626 East Thirty-ninth street, who were killed in an automobile collision at Santa Monica Sunday, was yesterday placed on J. H. Murphy, 1619 South Van Ness avenue, by the Coroner's jury at the inquest. Murphy was found to have been reckless in the driving of his machine. He is being held by the Santa Monica police.

Coronado Agency, 517 Spring st.—[Advertisement.

WEATHER CONDITIONS RETARD WRECK CREW.

[LOCAL CORRESPONDENCE.]

LOS ANGELES Harbor, March 30.—Prospects for the salvaging of the wrecked submarine H-1 off Magdalena Bay, Lower California, were still less favorable today on account of adverse weather conditions, and some doubt is now being expressed by high naval authorities as to whether the submarine can be salvaged in any condition.

Capt. Riddle of the U.S.S. Vestal, repair ship attempting the salvaging of the submarine, dispatched a radiogram from the scene of the wreck today stating that the extremely heavy weather that has been prevalent off Magdalena Bay is burying the submarine in sand on the bed of the ocean and the craft will be difficult to reach by divers.

Five more large purse seine fishing boats left Puget Sound yesterday for Los Angeles Harbor where they will be engaged in the fishing trade in the coming tuna season, according to word received here today.

Tennis tournament at Coronado April 5 to 10. See Norcross.—[Advertisement.

TOURISTS MAKE LONG SEASON.

Winter Visitors at Pasadena in no Hurry to Go.

Vigilantes to Watch Careless Auto Drivers.

Committee Inspects Site for Stadium.

[LOCAL CORRESPONDENCE.]

PASADENA, March 30.—Because of the late spring in the East, coming after the hard winter there, and because more people are coming to know the delightfulness of spring in Southern California, Pasadena is to have the longest tourist season on record this season.

J. B. Coulston, president of the California Hotel Company, announced today that the Huntington will remain open until May 22 and that the Green would remain open until the last of April. This is later than these great winter hotels have ever been open. Mr. Coulston said indications are that thousands of visitors who have been spending the winter here will remain until nearly June ere returning to their eastern homes. Mr. Coulston said the new European-plan hotel, Hotel Pasadena, would be opened in the east building of the Hotel Green plant on April 15. The Maryland will keep open all summer, as in the past.

VIGILANTES SUGGESTED.

Vigilantes to assist the police in keeping tab on reckless and careless motorists and thus make the streets of the city safer for pedestrians and autoists alike, were suggested to the City Commission today by John Dillon, secretary of the Chamber of Commerce. Mr. Dillon proposed that the names of the Vigilance Committee be known only to the police. The suggestion was referred to a committee of the whole.

STADIUM COMMITTEE MEETS.

Suggested sites for the new stadium, to provide an amphitheater for the holding of the Rose Tournament football game at New Year's time and other great events, were inspected today by the Rose Tournament's special stadium committee. Chairman J. J. Mitchell said the inspection was purely preliminary and that the committee was not yet ready to make recommendations. The present Tournament Park in the southeast section of the city and the Arroyo Seco, in the west section, were visited.

Ask anyone from Pasadena where they have eaten the best home-cooked dinners, and they will answer, the Lady Jane Tea House, 1½ blocks east of the Maryland Hotel, Pasadena. 550 E. Colorado st.—[Advertisement.

A private collection of exceptional merit, Chinese and Japanese porcelains, antiques, embroideries, costumes, furniture, rugs, etc., is offered for sale. 400 Arroyo Terrace, Pasadena. Phone Fair Oaks 465.—[Advertisement.

If you have an idea Grace Nicholson's is a "high-priced" shop, just because some downtown dealer said so, you better visit this famous oriental shop at 46 N. Los Robles ave. and be convinced that no art shop in America has such reasonable prices or a finer showing of oriental and western art goods.—[Advertisement.

Foothill property. H. L. Hayman, La Canada.—[Advertisement.

AGED PIONEER DIES AT CHURCH

"Mother" Hoxworth Passes Away at Religious Meeting.

Long Beach Schools Pay for Church Carpet.

Horse Falls; Holds up Railway Traffic.

[EXCLUSIVE DISPATCH.]

LONG BEACH, March 30.—Immediately following an address to the members of a prayer-meeting class, of which she was a member, Mrs. Martha "Mother" Hoxworth, 82 years old, pioneer resident and prominent church worker, dropped dead today in the First Methodist Church.

Mrs. Hoxworth came to Long Beach twenty years ago. She resided at 749 Walnut avenue. When Mrs. Hoxworth appeared in church she carried a large bouquet of flowers, which she explained she intended to take to a sick person following the meeting.

A prayer offered by "Mother" Hoxworth at the opening of the class programme was said by members of the class to be the most beautiful ever given by the beloved and devout worker.

Following a brief address the aged woman sank to the floor. Dr. Harvey was immediately summoned. He announced that life had passed. The remains were taken to the Patterson & McQuilken funeral parlors.

The late George Hoxworth, husband of the deceased, who passed away two years ago, was past commander of the Grand Army of the Republic. The surviving children are Mrs. J. F. Dagge of Phoenix, Ariz., Ira Hoxworth of Corona, Cal., and Harry Hoxworth, Mrs. F. J. Creesey and Mrs. H. R. Davis, of Long Beach.

BUY CHURCH CARPET.

An unusual bill was presented to and paid by the Long Beach Board of Education today. It was an order for a new carpet for the hallway of the First Presbyterian Church, where students of the former American-avenue grammar school, destroyed by fire, studied for a number of months.

The bill provided for the purchase of a new carpet for $500 to replace the one alleged to have been worn out by the students walking to and from their improvised classrooms in the church.

The new church carpet was ordered by the board for "elementary school purposes."

HORSE BLOCKS TRAFFIC.

It took eight workmen from a near-by industrial plant to extricate a horse from a railway bridge spanning the harbor this afternoon in order that traffic, held up for two hours, might be resumed.

H. J. Cole of 34 Parker avenue was leading a horse across the bridge when the beast slipped, missed his footing and fell to his stomach with all fours dangling through the ties. The animal was absolutely helpless, unable to secure a foothold anywhere. It took the men several minutes to rescue the excited animal.

RAISE CAMPAIGN FUND.

It was decided to raise a campaign fund of $10,000 for national and local purposes at a well-attended meeting of the Long Beach Republican Club today. Galen H. Welch was named chairman of the Finance Committee of the organization and will direct the drive for funds. Publicity committees and an Executive Committee of forty were also selected.

Coronado Tent City opens May 1.—[Advertisement.

RIVERSIDE TO HOLD BIG BOND ELECTION.

[LOCAL CORRESPONDENCE.]

RIVERSIDE, March 31.—Whether the voters would have a chance to pass on the question of issuing bonds in the amount of $200,000 for the erection of a city hall, was not definitely determined until this morning, when the City Council, with not a single vote to spare, passed an ordinance calling a special election to be held May 6. The site named in the ordinance is the lot acquired for the purpose a dozen years ago at the corner of Seventh and Orange streets. The other corners are occupied, respectively, by the Mission Inn, the public library and the postoffice building.

"Hotel del Coronado" and "Coronado Tent City" office, 517 Spring.—[Advertisement.

When a Feller Needs a Friend - - - - - By BRIGGS.

[Copyright, 1920, New York Tribune Inc.]

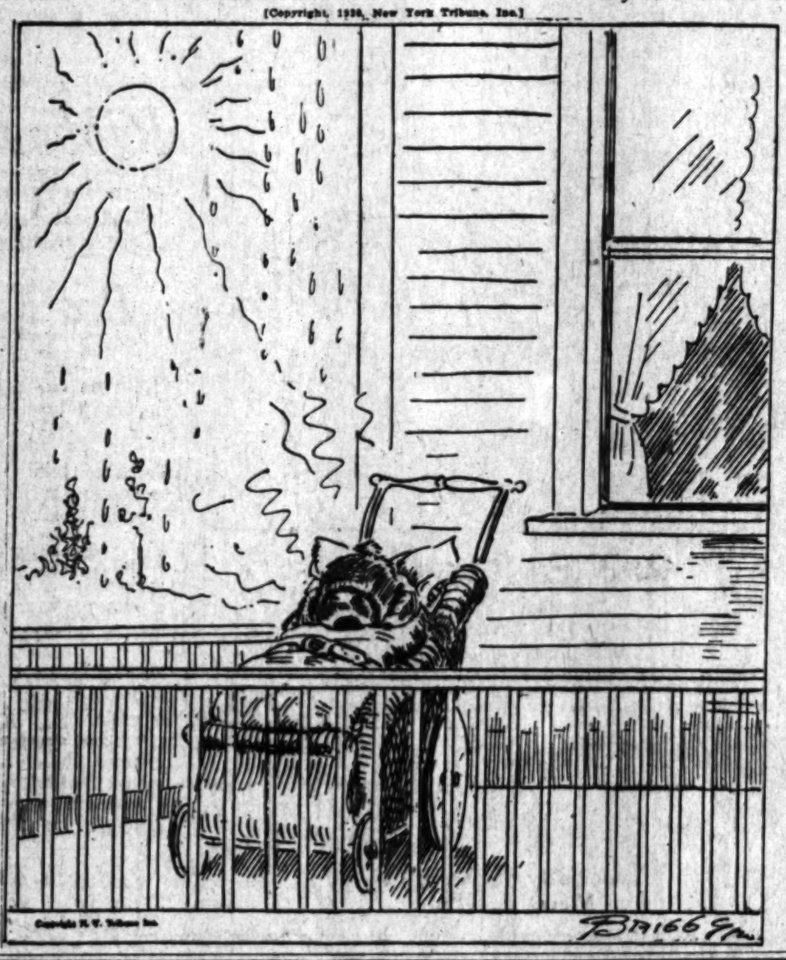

THE GUMPS—'TWAS A WILD NIGHT ABROAD.

An Optimist One Minute and a Pessimist the Next—That's Jeff - - - - - - - By BUD FISHER.

[Copyright, 1920, by H. C. Fisher. Trade Mark Reg. U. S. Pat. Off.]

VILLE DE PARIS
SEVENTH AT OLIVE
B. H. DYAS CO.

Lack of space prevents us from listing all the items in this sale—but there are many great values throughout the store.

Charge Customers Notice! All Purchases made tomorrow will appear on bill rendered May the 1st.

END OF THE MONTH SALE

TODAY, WEDNESDAY, MARCH 31ST

Tidbits from All Departments

Colored Chiffon Voiles
Specially Priced at 95c yard

1000 yards FANCY COLORED CHIFFON VOILES, in a splendid assortment of floral, scroll, conventional, check and stripe patterns.

Remnants at ½ Price

5000 yards WASH GOODS, WHITE GOODS and LINING FABRICS, splendid quality.

Persian Lawn
Specially Priced at 45c yard

200 yards WHITE PERSIAN LAWN, 40 inches wide, sheer, even weave, mercerized finish. Suitable for frocks, blouses, etc.

English Long Cloth
Specially Priced $5.95 bolt

20 bolts ENGLISH NAINSOOK, 36 inches wide, 12-yard bolts. Medium weight, close, even weave. Electric finish.

Bleached Table Damask
Specially Priced $1.25 Yard

125 yards BLEACHED TABLE DAMASK, 70 inches wide, fine quality, heavy weight. Shown in four good designs.

Bleached Turkish Towels
Specially Priced at 28c each

600 BLEACHED TURKISH BATH TOWELS 18x36 inches, good weight, soft and absorbent. Finished with hemmed ends.

Remnants in Crash Toweling
Specially Priced at $1.15 piece

100 pieces, 5 yards each, UNION LINEN CRASH TOWELING, splendid quality. For hand or roller towels.

Linen Shop—Second Floor.

Feather Pillows
Specially Priced at $1.95 each

25 FEATHER PILLOWS, 20x26 inches, filled with splendid quality clean, soft feathers, covered in good grade of fancy striped Art Ticking.

Plaid Wool Nap Blankets
Specially Priced at $6.75 pair

21 pairs PLAID WOOL NAP BLANKETS, extra large size, 72x84 inches. Nice, soft, thick blankets, shown in plaids of pink, blue, tan and gray.

Bed Spreads
Specially Priced at $2.75 each

36 BED SPREADS, double bed size, splendid heavy weight, closely woven spreads in Marseilles patterns. Finished with hemmed ends.

Bedding Shop—Second Floor.

Offering Attractive Inducements for Easter buying in Suits, Coats, Dresses and Accessories. Special Assortments, Broken and Discontinued Lines of High Grade Merchandise.

250 Easter Hats
Specially Priced at $9.75—$15.00—$18.50 in the Month End Sale

Satin, Taffeta, Straw, Raffia and combinations of these fabrics in cleverly made hats—very specially priced in the Month End Sale. Opportunity offering remarkable savings on Easter Hats—embodying style, quality and value.

Millinery Shop—Third Floor.

Spring Blouses
Specially Priced in the Month End Sale.

100 VOILE BLOUSES, several styles, collarless, vestee and roll collar effects included. Also with colored collars and cuffs. Some are lace trimmed and tucked, others trimmed in ruffles—$3.75.

400 NEW GEORGETTE BLOUSES, five different styles in new Spring shades, including League Gold, Blue Dawn, Bermuda, Orchid, Bisque, Peach, Flesh and White. These are truly wonderful values, and are far below regular price at $5.95

50 GEORGETTE AND BATISTE BLOUSES, clever new styles. Batistes are hand-made in tailored styles $7.75

Blouse Shop—Third Floor.

Tidbits from All Departments

Lingerie
Specially Priced in the Month End Sale

137 WOMEN'S PINK BATISTE GOWNS AND WHITE MUSLIN GOWNS $1.15
175 ENVELOPES, lace and embroidery trimmed $1.15
50 PINK BATISTE PAJAMAS $1.15
17 MUSLIN PETTICOATS, lace and embroidery trimmed $1.15
152 MUSLIN GOWNS, ENVELOPES AND PETTICOATS, prettily trimmed $1.95
56 CREPE DE CHINE ENVELOPES, tailored or fancy, sizes 38 to 44 ..... $4.95
48 CREPE DE CHINE ENVELOPES, bodice or regulation style, various styles. Wonderful values $8.95

Lingerie Shop—Fourth Floor.

Hosiery
Specially Priced in the Month End Sale

168 pairs LISLE STOCKINGS, reinforced. Black or white. Sizes 8½-10 ..... 35c—3 for $1.00
198 pairs CHILDREN'S LISLE SOCKS, fancy tops, well reinforced. Sizes 6 to 9½; fancy cuff top ..... 35c—3 for $1.00
63 pairs CHILDREN'S COLORED SILK SOCKS, turnover cuff, reinforced 59c
336 pairs PURE SILK STOCKINGS, semi-fashioned, first quality. Reinforced. White, field mouse and light or dark gray, 8½ to 10 ..... $1.50
96 pairs PURE SILK HOSE, first quality, full fashioned, reinforced. Black or white. Sizes 8½ to 10 ..... $2.95
60 pairs PURE SILK HOSE, full fashioned, first quality, reinforced. Lace clocked. Black only $3.95

Hosiery Shop—Street Floor.

Kimonos and Negligees
Specially Priced in the Month End Sale.

68 KIMONOS FOR WOMEN AND CHILDREN, Cotton Crepe, Lace and Satin Trim $1.95
36 KIMONOS, dotted Swiss and Striped Nainsook, Lace and Ribbon trim $2.95
12 KIMONOS, dotted Swiss and figured Voile $3.95
13 CREPE DE CHINE SLIP-OVER NEGLIGEES, ribbon and shirring trimmed $10.75
100 Boudoir Caps, Silk Trimmed in lace and ribbon 95c

Negligee Shop—Fourth Floor.

High Grade Footwear
Specially Priced in the Month End Sale.

400 pairs WOMEN'S LOW SHOES, at less than present day cost. Included are Black Patent and Black and Brown Kid Pumps in plain and colonial styles with full or leather Louis heels and turn soles.
Black patent and Kid Oxfords with Louis heels, turn soles and medium vamps.

Every Pair at $7.50

All sizes in the lot, but NOT all sizes in every style.

Boot Shop—Second Floor.

Toilet Goods
Specially Priced in the Month End Sale

150 rolls Scot Tissue Paper ..... 5c roll
115 Cakes Carlton's Toilet Soap .... 9c cake—$1 doz.
46 tins Lilac Talcum, large can ..... 9c tin
32 boxes Miolena Nail Polish ..... 19c box
238 Tooth Brushes, extra stiff bristles ..... 19c each
46 tubes Platifrice Tooth Paste ..... 19c tube
98 tubes Norwich Tooth Paste ..... 29c tube
170 tubes Pepsodent Tooth Paste ..... 3 for $1.00 (Very special.)
207 boxes Djer-Kiss Rouge ..... 34c box
308 lbs. Hospital Cotton ..... 37c lb. (Very special.)
84 jars Pompeian Day Cream ..... 43c jar
[illegible] Hughes Waterproof Ideal Hair Brushes, triple bristle ..... 79c each

Toilet Goods Shop—Street Floor.

Spring Frocks
Specially Priced in the Month End Sale

35 TROTTEUR FROCKS, Tricotine, Serge and Wool Jersey, coat dress and Russian Blouse styles. Good colors. Very special at $35.00
35 AFTERNOON DRESSES, Tricotine, Serge, Taffeta and Charmeuse, in new tailored and bouffant styles. Wonderful values at $58.00

Apparel Shop—Third Floor.

SPRING SUITS
Specially Priced in the Month End Sale.

48 MIXTURE AND JERSEY SUITS, Tailored English Models. Shown in Heather, Mixtures and plain colors. Very specially priced $27.50
35 NAVY TRICOTINE SUITS, with Tuxedo Collars, narrow belts and extended hip pockets, unusually fine values at $35.00
15 BRAID TRIMMED TRICOTINE SUITS FOR WOMEN, severely tailored and trimmed in black silk braid; very special at $58.00

Apparel Shop—Third Floor.

Springs Coats
Specially Priced in the Month End Sale.

20 TRICOTINE COATS, with plaited back and all around belt. Shown in navy or black, $59.50.
25 POLO COATS, modeled on English tailored lines. Exceptional at $48.00

Apparel Shop—Third Floor.

High Grade Gloves
Specially priced $2.95

60 pairs FRENCH LAMBSKIN GLOVES, 2clasp styles, over seam, trimmed in pin stitching. All white. Sizes 5½ to 7.

Glove Shop—Street Floor.

Smart Bags
Specially Priced in the Month End Sale

48 SILK BAGS, fine quality silk in block patterns, mounted on French covered frames. All are silk lined and fitted with swing pocket and mirror. Round bottom, or tassel finish. Black or colors $9.75

Bag Shop—Street Floor.

Bead Necklaces
Specially Priced in the Month End Sale

54 pieces NOVELTY BEAD NECKLACES in various colorings, some with metal links. Also plain white beads 95c
48 BEAD AND METAL NECKLACES, fine quality French cut stones in fashionable colorings, combined with filigree metal links in old gold or oxidized effects $4.50

Jewelry Shop—Street Floor.

NEWS ITEM
Eastern dispatch states Russian Government will place orders for 2000 locomotives in U. S.

OIL SECURITIES

Our Statistical Department affords exceptional facilities for making a study of oil issues. The services of this department are at the disposal of anyone interested in securities, without cost.

Private Wire Service With San Francisco, New York and Other Markets

For Information call 60151 Station 5
For Quotations call 60151 Station 6
"Prompt and Efficient Service"

A. W. COOTE
Stock and Bond Broker
MEMBER
Los Angeles Stock Exchange
San Francisco Stock Exchange
614 SOUTH SPRING STREET
PHONES: 60151 and Main 4117
BRANCHES: 6716 Hollywood Blvd. and 357 East First Street, Long Beach, Cal.

So. Cal. Edison 6s. Due 1944

At 96 and Interest, yield the Investor 6.30%. These bonds carry former normal 2% Income Tax exemption, and are free from Personal Property Tax in this State.

Mailed on Request. Detailed Circular.

Jno. O. Knight & Co.
Stocks—Bonds
411-414 Van Nuys Bldg.
Members Los Angeles Stock Exchange
Telephone 10254

Canadian Bonds

Canadian Bonds payable in New York can now be purchased to net 7%. Owing to Exchange, Canadian Internal Bonds offer possibilities of 9% profit with Exchange returning to normal.

All United States and Foreign Government Bonds bought and sold. Call—Write—Telephone.

Howard G. Rath Company
Established 1910
INVESTMENT SECURITIES
Members L. A. Stock Exchange
Security Bldg., Los Angeles.
Telephone 60664.

A Stock and Bond Register

in which may be listed the securities held, the prices paid and other data, is available for your use. If you will send in your list of holdings we will enter them for you and forward the register to you without charge.

George H. Burr & Co.,
Citizens National Bank Bldg., Los Angeles.

Guaranty Trust & Savings Bank
SAVINGS—TRUST—COMMERCIAL
BONDS Phone 10312
SPRING and SEVENTH

Windsor Square
Wilshire's
Highest Class — Lowest Priced Residence Property.
R. A. ROWAN & CO.
300 Title Insurance Bldg.

California Tax Free Bonds

We have a selected list of bonds, the income of which ranges from 4.80% to 5.50% and is not subject to the Government Income Tax, nor is it necessary to declare the bonds in California for the personal property tax.

We will gladly furnish particulars upon request.

BOND & GOODWIN
Members New York Stock Exchange
Title Insurance Building
Telephone Broadway 75
Boston, New York — Chicago, San Francisco — Philadelphia, Minneapolis — Seattle, Portland

DAILY TRADE TALK.

Single Tax Again; Bank Clearings Establish New Record.

BY CHAPIN HALL.

The single-tax fetish has emerged from its hibernation and the proponents of the fallacious system are again becoming active with the obvious intention of making it an issue at the next campaign. Eternal vigilance is the price of safety in this regard, but it is a pity that a programme which finds no sympathy with a great majority of the public should be permitted to become a biennial expense to fight and expose.

Bankers are naturally much interested in the demolition of the single tax bug, and of especial interest to Los Angeles and California at this time is the statement just issued by the American Bankers' Association based upon findings into the financial condition of Canadian municipalities, both because of investments which are authorized for savings banks in some States, and also because of the effect of misleading propaganda as to the exact result of experiments in public finance of the single-tax variety.

The situation in the municipality of Vancouver, B. C., is thus described in a special report from the commissioner:

"This municipality made marvelous progress up to the end of 1912. The various councils of 1907, 1908, 1909, 1910, 1911, 1912 and even 1913, made very lavish expenditures, and have even been charged with tremendous extravagance, but be that as it may, the fact remains that very many of the taxpayers ceased paying taxes. Single tax was in vogue in the municipality.

"Things went on until 1918, about half the levy being paid in the years 1913, 1914, 1915, 1916 and 1917, and only one tax sale held in 1915, which was not a success. Early in 1918 it was discovered that treasury certificates amounting to $790,000 could not be met by the municipality, and a new loan could not be secured on favorable terms. It was also discovered that $102,000 interest due on the first of April, 1918, payable in London, could not be met by the municipality."

When the city was all but bankrupt the single tax was abolished and immediately there was a turn for the better, and last year it came within $190,000 of making both ends meet on the levy and also paid up a large sum in arrears for taxpaying had become almost a lost art. "I really believe," continues the commissioner, "that in the next two or three years the municipality will be back in a splendid financial condition, largely brought about by the abolition of the single tax.

"One of the worst evils the municipality had to contend against was the single tax. With its abolition it at once began to pick up, and I have every reason to believe will continue to do so until it is again on easy street."

In view of testimony like that from a city which has thoroughly and to its cost tried out the phantom cure-all it is hard to understand how the single tax idea can attain much headway in California.

Record Bank Clearings.

March will break all bank clearing records. Up to the close of business yesterday the clearings totaled $333,208,043.09. Today's clearings are estimated at $11,000,000 making the month's total $344,208,043.09. In March, 1919, the clearings were only $162,380,902.14, an increase for the year of $181,827,140.95. The clearings for the quarter ending today with the last day estimated are $938,173,503.14 as compared with $455,012,902.32 for the first quarter in 1919. These figures speak for themselves and make comment on the wonderful development of Los Angeles in a financial and business way superfluous.

Extra Bank Dividend.

In line with the evident prosperity Los Angeles has enjoyed during the first quarter of the year, V. H. Rossetti, vice-president and cashier of the Farmers' and Merchants' National Bank yesterday announced that the board of directors, justified by earnings for the quarter ending today, had declared an extra dividend of $1 per share in addition to the regular $4 per share payable at this time.

Pacific Consolidated.

Another oil company has swung its shingle to the wind, the Pacific Consolidated yesterday establishing permanent offices at 1021 Investment Building. The company has holdings in the Southern California, Texas and New Mexico fields said to be 9000 acres in all. Financing will be immediately undertaken for funds with which to start an aggressive development campaign. The new corporation, which is capitalized at $1,000,000, has on the roster of its officers and advisory board the names of men well known in the banking, oil and business world of Southern California, among them William F. Young, president; Walter R. Wheat, vice-president and treasurer; George W. Walker, H. M. Haldeman and W. G. Crandall, directors, and Austin O. Martin, Senator E. J. Gates, Carl Leonardt, George P. Machris, M. Philip Hansen, O. Rey Rule, W. F. Howard, R. A. Dalluge, Robert Marsh, J. E. Schell, Nelson S. Burton and others among its stockholders and on its advisory board.

Los Angeles Stocks.

The extreme dullness which has characterized the Los Angeles market for the past week continued yesterday in an aggravated form. It was, in fact, the lightest trading in eight months, the volume in all lines being at low ebb. Tom Reed continued to feature the mining list which was more active than the oils, the well-known Oatman stock selling as high as $2 in small lots, reacting in the afternoon to a close at $1.92. United Eastern was firm and in good demand around $3.97 and 7000 shares of Telluride changed hands at 39 and 39½ cents. Industrials were weak and inactive, being confined largely to transactions in Goodyear, preferred, at $99.62½, a fractional increase for Tuesday. Los Angeles Investment sold down to 80 cents. There was nothing in the market upon which to base a prediction of future trend. It appears to be waiting period during which the public and professional alike have retired to the side lines.

Good Friday Closing.

Good Friday is a legal holiday in New York and other Eastern States, but has never been observed by business interests in California. This year, however, the Los Angeles Stock Exchange will remain closed, and there will be some further cessation of business by individuals and companies.

More Time Tinkering.

A petition is being circulated by brokers to have the afternoon call on the Los Angeles Stock Exchange begin at 1:30 instead of 2 and end at 2:15 instead of 2:45.

Water Companies.

The Railroad Commission has made public financial statements of condition at the end of 1919 of the People's Water Company of Palms, operating in Culver City and vicinity, which shows a gross corporate income for the year of $1375.65 and a deficit, after deduction, of $1785.71. The South Los Angeles Land and Water Company shows a gross corporate income of $14,-532.72 and surplus, after deductions, of $26,185.91. The Whittier Water Company shows a gross corporate loss of $10,330.72 and surplus, after deductions, of $305,111.15. The Consolidated Water Company, operating in Pomona, shows gross corporate income of $26,568.40 and surplus, after deductions, of $48,711.61. The Highland Domestic Water Company shows gross corporate income of $1463.77 and surplus, after deductions of $727.44.

Special Delivery Freight.

E. G. Stinson has applied to the Railroad Commission for permission to operate a special delivery truck service between Orange and Los Angeles. Stinson claims to have discovered the need of such a service through his activities as a dairyman, garage owner and blacksmith.

Fine War Savings Record.

The Twelfth Federal Reserve District ranked second in 1919 in per capita investment in Thrift and War Stamps and War Savings Certificates at $1.97. The Fourth District, with headquarters at Cleveland was first with a per capita of $2.14. Total sales throughout the United States were more than $134,000,000, a tremendous peace-time contribution to the working capital of the United States. The government savings organizations operate under the supervision of the district Federal reserve bank, and officials are confident that the 1920 investment of the public in Thrift and War Savings Stamps and Treasury Savings Certificates, the two latter carrying 4 per cent. interest compounded every three months and maturing in five years, will exceed the 1919 sales. Hysterical conditions immediately following the close of the war handicapped the thrift movement last year.

Sales were opened today on an issue of notes of the Hooker Electro Chemical Company. For a short time investment these notes offer very attractive possibilities. Issued to bear interest at the rate of 7 per cent., they will be sold at a price which will yield to the investor 7.75 per cent. The borrowing corporation is the leading manufacturer of chlorine and electrolytic caustic soda in the United States, and its factories at Niagara Falls are the largest in the world. With the proceeds the company will increase its working capital, enlarge its plants, and retire outstanding loans. The value of the plants and equipment is more than four times the amount of this issue, while over $2,000,000 of accumulated surplus has been reinvested in the property. The net earnings of the company for the past eight years have averaged over eight and three-quarters times the annual interest charges on this issue. Among local participants are Blyth, Witter & Co., Banks, Huntley & Co. and Drake, Riley & Thomas.

Anglo-American.

Notice of the basis on which the allotments of the Anglo-American Oil Company bonds will be made was received yesterday by the National City Company. Orders ranging from $500 to $1000 will be filled in full, from $1500 to $3000 to the extent of $1000, from $3500 to $20,-000 the minimum will be 30 per cent., from $20,500 to $50,000 the minimum is 20 per cent. and for orders in excess of $50,500 the purchaser will receive a minimum of 10 per cent.

Cleveland Municipals.

In joint account with Harris, Forbes & Co., Estabrook & Company and Hayden, Miller & Co., the National City Company is offering $2,030,000 city of Cleveland 5's, maturing 1926 to 1974, on a 4.90 per cent. basis.

Pennsylvania Tank Line.

The Harris Trust and Savings Bank, through its local representatives, is offering $920,000 6 per cent. car equipment trust certificates of the Pennsylvania Tank Line. The certificates are direct obligations of the Pennsylvania Tank Line, and are guaranteed as to principal and interest by the Pennsylvania Tank Car Company. The market value of the equipment of the company amounts to more than $1,450,000. The cars have been leased to the Texas company for a period of five years at a rental which will more than take care of the principal and interest on these certificates.

FINANCIAL.

OFFICE OF THE TIMES,
Los Angeles, March 31, 1920.

Bank clearings yesterday were $10,672,686.67, an increase of $3,718,741.96, as compared with corresponding day in 1919.

	1920.	1919.	1918.
Monday	$11,322,039.27	$5,576,549.31	$4,589,278.33
Tuesday	10,672,686.67	6,953,944.71	5,386,812.34

LOCAL STOCK EXCHANGE.

[Following were the closing prices and sales, as posted yesterday at the Stock Exchange, ground floor, I. W. Hellman Building.]

BANK LIST.

	Bid.	Asked.
Citizens' National Bank	$307.50	....
Commercial National	190.00	....
Farmers' & Merchants' Nat.	500.00	....
First National	470.00	....
Guaranty Tr. & Sav.	275.00	$286.50
Hibernian Savings Bank	175.00	....
Home Savings Bank	190.00	200.00
Merchants' National	190.00	200.00
Security Tr. & Sav Bank	302.50	310.00
Union Bank & Trust Co.	137.50	150.00
U. S. National Bank	160.00	....

BOND LIST.
(With Accrued Interest.)

	Bid.	Asked.
Edison Elec. Co., 1st Refg.	93⅝	....
Home Telephone Co.	85	90
Home Tel. Co., 1st Refg.	81¼	84
L. A. Pacific, 1st Con. Mtge.	....	88
L. A. Railway Co.	73½	....
L. A. R. R. Corp. 5s	59	....
Mission Trans. & R. Co.	98½	102
Natomas Co. of California	....	78
Pacific Electric Ry. Co.	70	71
Pacific Light & Power Co.	....	90
Pacific L. & P. Gtd.	82	84
Palmer Union 6s	69	70
Pasadena Home T. & T. Co.	79	85
Prod. Transportation Co.	90¼	....
Union Oil Co.	92⅝	96¼
Union Transportation Co.	97	97⅝
U. S. L. D. T. & T. Co.	70	....
Visalia Water Co.	69	....

LIBERTY BONDS.
(With Accrued Interest.)

	Bid.	Asked.
1st Liberty 3½s, 1917	95	....
1st Liberty Conv. 4s, 1917	89¾	....
1st Liberty Conv. 4¼s, 1918	89¾	....
2nd Liberty 4s, 1917	89	....
2nd Liberty Conv. 4¼s, 1918	89¼	....
3rd Liberty 4¼s, 1918	92¼	....
4th Liberty 4¼s	89⅝	....
5th Victory 4¾s	97¼	....

INDUSTRIAL LIST.

	Bid.	Asked.
California Delta Farms	$54.00	$56.00
California Hospital	60.00	....
California Packing com.	82.00	85.00
Consolidated Realty Co.	71.50	....
Globe Gr. & Mill Co.	190.00	....
Globe Gr. & Mill pfd.	7	6⅜
Goodyear T. & R. pfd.	99.50	99.62½
Goodyear Textile Mills	98.37½	99.00
Hawaiian C. & S. Co.	63.50	65.00
Hutchinson Sugar P. Co.	28.75	....
L. A. Athletic Club	6.00	14.00
L. A. Brewing Co.	.90	....
L. A. Investment Co.	.80	.85
Occidental Life	....	120.00
Pacific Mutual Life	480.00	....
S. Joaquin L. & P. pfd.	67.50	....
S. Joaquin L. & P. com.	9.00	....
S. Cal. Edison pfd.	102.00	....
S. Cal. Edison com.	86.25	87.00
S. Cal. Iron & Steel Co.	95.00	105.00
Sun Drug Co.	1.25	....
Title G. & T. pfd.	250.00	....
Title I. & Tr. Co.	180.00	....
Union Sugar Co.	54.25	60.00

OIL LIST.

	Bid.	Asked.
Amalgamated Oil	$96.00	$100.00
American Crude Oil	....	.30
Associated Oil	116.00	116.25
Brookshire Oil	.25	1.10
Central	1.25	1.50
Continental Oil	....	.15
Enos Oil Co.	.15	.18
Fullerton Oil	3.25	3.75
Gen. Pet. pfd.	100.00	....
Gen. Pet. com.	145.00	147.50
Jade Oil Co.	.16½	....
Mascot Oil Co.	2.35	2.45
Midway Northern	.59	.60½
Mt. Diablo	1.63	1.64
Nat. Pac. Oil Co.	.16¼	.16½
New Penn. P. Co.	.35½	.38
Olinda Land	.30	.33
Palmer Union pfd.	.29	.30
Palmer Union com.	.08	.08
Premier Oil Co.	.50	....
Republic Pet. Co.	.37	.38
Rice Ranch Co.	....	.50
Union	186.00	188.00
Union Oil of Delaware	33.50	33.62½
United Oil Co.	.79½	.81
Victor Oil Co.	.35	.40
West Coast pfd.	109.00	120.00
White Star Oil Co.	.07	....

MINING LIST.

	Bid.	Asked.
Oatman District—		
Arizona Tom Reed	$.02	....
Adams Mining	.01	....
Argo Mines	.17	....
Big Jim	.04⅞	$.05½
Black Range	....	.10
Boundary Cone	.02	....
Gold Dust	.22	.24
Gold Ore	.05¾	....
Gold Road Bonanza	.03	.05
Lexington Arizona Mining	.09	.35
Lucky Boy	.04½	.04⅝
Nellie Mining	.05½	.06
Oatman United	.02⅜	.02⅝
Sunnyside	.05⅛	.05⅝
Telluride	.38⅞	.39
Tom Reed	1.92	1.93
United Eastern	3.97	4.00
Other Districts—		
Black Hawk Tungsten	.10	....
Boss Gold Mining	.17	.18
Cons. Mines	.09¾	....
Divide Syndicate	.03½	....
Gold Reef	.07	.10
Gross Mining	2.10	2.15
Hecla Mining	4.12½	4.50
Natomas Company	14.00	....
Oro Amigo	....	.03
Richmond	.17	....
Virginia Louise	.48	.60
Yellow Pine	1.22½	1.25

SALES.

Morning session: 10,000 Big Jim Cons. Mining at .05; 1000 Gold Ore Mining at .06; 500 Gross Mining at 2.10; 1 $50 1st Liberty Loan Conv. 4s, 1917, at 89¼; 3 $100 2nd Liberty Loan 4s, 1917, at 89; 1 $50 do. at 89; 1 $100 2nd Liberty Loan Conv. 4¼s, 1918, at 89¼; 1 $50 do. at 89¼; 1 $1000 do. at 89¼; 3 $50 3rd Liberty Loan 4¼s, 1918, at 92¼; 1 $100 do. at 92¼; 9 $100 4th Liberty Loan 4¼s at 89⅝; 1 $50 do. at 89⅝; 12 $100 Victory Bonds at 97¼; 2 $50 do. at 97¼; 2 $500 do. at 97¼; 800 Mt. Diablo at 1.63; 2000 New Penn. Pet. at .37; 1000 Olinda Land (Oil) at .31½; 1000 Oatman United at .02½; 2 S. Cal. Edison com. at 87.00; 2000 Telluride Mining at .39½; 4000 do. at .39; 100 Tom Reed at 1.89½; 1 do. at 2.00; 250 do., S. 5, at 1.92; 1000 United Eastern at 3.97; 50 do. at 3.97½; 2 $1000 Union Oil bonds at 93; 200 Yellow Pine at 1.20.

Informal: 4000 Adams Mining at .01; 115 $1000 4th Liberty 4¼s at 89⅝; 1200 Midway Northern at .60; 1000 Olinda Land (Oil) at .32; 64 S. Cal. Edison com. at 87.00.

Afternoon session: 10,000 Adams Mining at .01; 3000 Big Jim Cons. Mining at .05; 10 Cal. Delta Farms at 55.00; 2000 Gold Ore Mining at .05¾; 2000 do. at .05¾; 5 Goodyear pfd., S. 10, at 99.50; 10 do. at 99.62½; 700 L. A. Investment at .80; 100 do. at .82; 2 $50 3rd Liberty Loan 4¼s, 1918, at 92¼; 17 $1000 4th Liberty Loan 4¼s at 89⅝; 24 $100 do. at 89⅝; 2 $50 do. at 89⅝; 3 $100 Victory Bonds at 97¼; 1 $50 do. at 97¼; 850 Mt. Diablo at 1.63; 50 do. at 1.62½; 50 do. at 1.62; 1000 Midway Northern at .60; 1000 National Pacific Oil at .16¼; 2000 do. at .16⅝; 1000 New Penn. Pet. at .37; 2000 Republic Pet. at .37½; 2000 do., S. 30, at .37⅝; 1000 Sunnyside Mining at .05⅛; 1000 Telluride Mining at .39; 100 Tom Reed at 1.92; 1800 do. at 1.93; 300 do. at 1.92; 1000 United Oil at .79½; 3000 do. at .80; 10 Union Oil of Delaware at 33.50; 10 do., S. 10, at 33.50; 1 Union Oil at 186.00.

Informal: 58 $1000 4th Liberty Loan 4¼s at 89⅝; 500 Mt. Diablo at 1.63; 2 $1000 Pacific Electric Ry. bonds at 70¼; 1000 Telluride Mining at .40; 2000 United Oil at .80.

LATEST NEWS OF FOOD PRICES.

Potatoes Again Advance and Now Firmly Established in Luxury Class.

Potato prices continue to soar from day to day in the local wholesale markets, and as one dealer said yesterday, the time is fast approaching when the public will buy potatoes not by the pound, but in capsules. Wholesale prices yesterday jumped to $8.25 per hundred, an advance of 50 cents during the past two days. During the month the increase has amounted to almost $1.50 per hundred in the wholesale markets. Retail prices have moved up, but not so sharply, average prices yesterday being around 10 cents per pound for the fancy grades, as compared with 7 cents per pound early in the month.

While the boycott instituted during the early part of March has not been successful in keeping prices down, the present high wholesale prices are automatically reducing the consumption of potatoes by the public. Local dealers report a very dull demand, and light buying at the present time. New potatoes are appearing in the local markets in increasing quantities, but prices are high, and no material relief can be expected from this source for at least a month.

PRICES TREND UPWARD IN PRODUCE MARKET.

CAULIFLOWER, CABBAGE AND LETTUCE ARE SCARCE AND HIGHER.

An upward price trend was again in evidence for the leading lines of fruits and vegetables during yesterday's trading at the wholesale terminal. Opening prices were firm at the level of Monday's market, but with all offerings meeting with a ready demand from retailers and peddlers, a firmer tone developed for many of the lines, with prices closing higher than those of the preceding day. Potatoes again made a sharp advance of 50 cents per hundred, Stockton Burbanks and Russets bringing as high as $8.25 yesterday, as compared with Monday's high level of $7.75 per hundred. Some dealers, however, continued to offer potatoes of fairly good quality as low as $7.50 per hundred. Local stock made an advance of almost $1 per lug on the low range. Brown onions reacted slightly from the high prices which prevailed during the preceding day's session, although the market for all varieties was for the most part very firm. Sales of brown and yellow varieties were made as low as $8 per hundred, however, as compared with Monday's lowest quotation of $8.50. By the lug onions were 50 cents higher, the range being $2.50 to $3.

Apples were firmer and in good demand yesterday. Fancy packed California Rome Beauties moved up 25 cents per box, while the same variety, northern stock, registered an advance of 1 cent per pound all along the line. Other varieties of apples were steady and unchanged, but supplies of good stock are getting scarce and dealers are anticipating higher prices in the near future. Cauliflower and cabbage were both in very limited supply and the market was higher for both of these commodities, particularly the fancy grades, which were in ready demand. The range of prices for cauliflower was $3.25 to $3.50 per field crate, an increase of 25 cents, while cabbage ruled very firm at 4 to 4½ cents per pound. The lettuce market ranged from 85 cents to $1 per crate, as compared with the preceding day's range of 75 cents to $1. Good stock was very scarce yesterday and the offerings of the farmers were rapidly absorbed. Peas were a cent per pound higher, while sweet potatoes moved up 15 cents per lug box, despite the fact that the majority of the offerings were of poor quality. Strawberry rhubarb was unchanged at $2 to $2.25 per lug. The Crimson Winter variety, however, was selling as low as $1.25 to $1.50 per lug.

The tone of the market for citrus fruits was generally firmer, despite that the local offerings were in very liberal supply. Although lemons and grapefruit moved mostly at the prevailing prices of the preceding day, some of the fancy grades were bringing a slight premium. California navel oranges, packed, were bringing from $4.50 to $5.50 per box, according to quality and condition, an advance of 25 cents per box for the better grades. Tangerines were scarce and higher, advancing a cent per pound for the fancy stock.

DAILY MARKET REPORT.

These are the actual prices obtained yesterday by Los Angeles wholesalers from their sales to retailers, peddlers, hotels, restaurants, cafeterias, etc. Terms—Cash on the walk:

APPLES—4 cars California arrived. Market firm. California: White Pearmains, 2.50@2.75; 4@6 per lb.; Newtown Pippins, 2.00@2.50; 4@6 per lb.; Winesaps, 3.00@3.75; 5@7 per lb.; Delicious, fancy, best, 3.50@4.00; others, 3.00@3.50; 5@7 per lb.; Rome Beauty, 2.50@3.50; Arkansas Blacks, mostly 3.50. Northern (Oregon and Washington): Spitzenbergs, extra fancy, 3.50@3.75; fancy, 3.00@3.25; choice, 2.50; 5@7½ per lb.; Rome Beauty, 2.65@3.25; loose, 6@8 per lb.; Pippins, 3.25@3.50 box; Arkansas Blacks, mostly 3.50 box; 7@8 per lb.; Delicious, 2.50@3.00 box; Winesaps 3.00@3.50 box.

ARTICHOKES—Per dozen, 1.00@1.25.

ASPARAGUS—No carlot arrivals; 517 crates by express. Supplies liberal. Delta section, 15@25 per lb.; mostly 16@21. Imperial Valley, 15@20 per lb. Local, 20@30 per lb., mostly 25; white, 14@16 per lb.

BANANAS—No carlot arrivals. Per lb., 8@8½, mostly 8¼; red bananas, 9 per lb.

BEETS—Scarce. Per dozen bunches, 45@55; per lb., 4@5; sacks, 2.50@3.25.

CABBAGE—Market steady. Per lb., 3½@4½, mostly 4@4½; crate, mostly 4.00@4.50; others, 3.00@3.50; sacks, mostly 4.00; red cabbage, 4@6 per lb., mostly 5.

CARROTS—Per dozen bunches, 45@50; per lb., 1½@2; sacks, 1.75@2.25.

CAULIFLOWER—Supplies very light. Local stock, per dozen, best, 1.65@1.75; others low as 1.25; field crates, scarce, 3.00@3.50; pony crates, 1.75@2.00.

CELERY—No carlot arrivals. Market steady for good stock. Local and northern, per dozen bunches, 1.50@2.00; crates, 5.50@6.50; fancy shipping stock, 8.00@8.50; poor stock low as 2.00 crate.

CUCUMBERS—Illinois: Hothouse, wide range in price, 2.50@3.25 per doz., according to size.

GARLIC—Per lb., 45@50.

GRAPEFRUIT—1 car California arrived. California and Arizona, per box, best 4.00@4.50; others, 3.50@3.75. Local 2.50@3.00 per box.

LEMONS—No carlot arrivals. Market firm. San Fernando Valley stock, fancy packed, 4.00@4.25; loose, 3.50@3.75; juice, 2.50. Local stock, packed, 2.50@3.50; loose, 2.00@2.25; 2@3 per lb.

LETTUCE—No carlot arrivals. Local stock, market firm, supplies scarce. Per dozen, 25@30; crates, best, 85@1.00; poorer low as 50.

ONIONS—1 car California arrived. Demand and movement moderate, market strong. Home-grown and Stockton: White Globes, per cwt., 9.00@10.00; Yellows and Browns, 8.00@9.00 per cwt.; lugs, 2.50@3.00; per lb., 8@10.

ORANGES—No carlot arrivals. Market slightly weaker. California navels, packed, 4.50@5.50; best brands, 6.00@6.50; others low as 3.00@3.25. Local stock, packed, 3.50@5.00; large sizes low as 2.60.

PARSNIPS—Lugs, 1.00@1.25; sacks, 2.90@3.25; per dozen, 45@55.

PARSLEY—Per dozen, 15@20.

PEARS—Winter Nelis, per lb., 6¼@7½; per box, 3.00@3.50; half-boxes, 2.25.

PEAS—725 sacks arrived by express. Local and Imperial Valley, market firm; best, 8@11 per lb.; others, 6@7.

PEPPERS—No carlot arrivals. Floridas, Bells and Chile, 40@45 per lb.

POTATOES—1 car California, [illegible] 2 cars Idaho arrived; 8 cars on track. Market strong. Prices higher. New stock: Stockton, Burbanks, fancy, 7.50@8.25; few low as 7.00@7.25. Idahos, Russets, fancy, 7.75@8.25; others, 7.50. Local stock, lug boxes, 3.00@3.25. New stock, local Early and White Rose, 12 per lb.; 3.50@4.00 lug.

RHUBARB—Supplies liberal, demand slow. Local stock, Strawberry, 2.00@2.25 box; Crimson Winter, 1.25@1.50.

SPINACH—Per dozen, 20@30; 2 per lb.

SWEET POTATOES—Market strong; lugs, 2.35@2.50.

TANGERINES—No carlot arrivals. California stock, mostly 6@9 per lb.; some best high as 14; 2.75 lug.

TOMATOES—No carlot arrivals. Mexicans, crates, best, 2.25@2.75; lugs, 2.50@3.25; per lb., best, 9@11.

TURNIPS—No carlot arrivals. Per dozen, 50@55; per sack 2.90@3.25.

POULTRY—Prices to producers:

Hens, 3 lbs. and under, per lb.	$ .35
Hens, 3 lbs. and up to 3¾ lbs., per lb.	.35
Hens, 3¾ lbs. and up, each per lb.	.37
Hens, colored, 4 lbs. and up, each per lb.	.39
Broilers, 1 to 1¼ lbs. each, per lb.	.37
Broilers, over 1¼ lbs. and up, each, per lb.	.43
Fryers, 2¼ to 3 lbs. each, per lb.	.40
Roosters, soft bone, over 3 lbs. and up, per lb.	.30
Old cocks, per lb.	.16
Stags, per lb.	.18
Ducklings, Pekins, 3½ lbs. and up, each, per lb.	.32
Ducklings, other than Pekins, 3½ lbs. and up, per lb.	.30
Old ducks, 3½ lbs. and up, each per lb.	.23
Geese	.25
Young Tom turkeys, 13 lbs. and up, lb.	.44
Hen turkeys, dressed, 7 lbs. and up, each, per lb.	.41
Hen turkeys, 8 lbs. and up, each, per lb.	.40
Young Tom turkeys, dressed, 12 lbs. up, each, per lb.	.50
Old Tom turkeys	.40
Old Tom turkeys, dressed, per lb.	.41
Squabs, 9 lbs. per doz. and under, per lb.	.45
Squabs, over 9 lbs. and up per doz., lb.	.47
Old pigeons, per doz.	1.00
Belgian hare, 3 to 3¼ lbs. each, per lb.	.20

MILO SLIGHTLY LOWER; BARLEY ADVANCES.

Slight weakness in milo, and a stronger tone in barley futures were the features of yesterday's trading on the local grain exchange. Milo futures were unchanged to 25 cents per ton lower. The advances of barley were due for the most part to greater support from the buying side of the market. May barley closed at an advance of 50 cents per ton over Monday's prices, with the advance in June, July and August deliveries ranging from 75 cents to $1 per ton. Sales of all May delivery were made at $2.92½ and of all June at $2.62½. Total sales during the call amounted to 600 tons of barley.

Preceding the regular session yesterday, members of the local exchange met in the board rooms to discuss the proposed Federal grading of barley, by which uniform standards of grading will be adopted in all markets of the country, under supervision of the Federal government. Mr. James S. McKenzie, Federal Grain Supervisor of the Pacific Coast, addressed the meeting, explaining to the members just what the proposed grading would mean. It is felt by most of the members of the local exchange that a uniform system of grading would greatly benefit the trade, and would protect dealers to a great extent against loss.

DAILY BOARD QUOTATIONS.

Arrivals—Wheat, 2; barley, 3; corn, 1; milo maize, 2; kafir corn, 1; flour, 3; C. S. and Products, 1; miscellaneous, 12; total, 25. Hay, 11.

	Bid.	Asked.
Corn, bulk—		
No. 2 yellow	$ 3.12½	$ 3.15
Miscellaneous—		
Eastern kafir, No. 3	2.50	2.61¼
No. 2 eastern milo, bulk	2.60	2.75
No. 3 eastern milo, bulk	2.47½	2.60
Wheat, mixed feed—		
Northern water	42.00	46.00
Utah-Idaho S. B. div.	46.00	54.00
Milo maize, car lots—		
10-day shipment	2.87½	2.95
15-day shipment	2.87½	2.95
20-day shipment	2.87½	2.95
Barley—		
On track	3.00	....
In transit	3.00	3.22½
10-day shipment	3.00	3.11¼
15-day shipment	3.00	3.15
30-day shipment	2.96¼	3.17½

FUTURE DELIVERIES—100-TON LOTS.

	Bid.	Asked.
Milo maize—		
All April	2.88¾	3.00
All May	2.92½	2.97½
All June	2.95	....
Barley—		
All May	2.92½	2.95
All June	2.62½	2.67½
All July	2.56¼	2.62½
All August	2.52½	2.61¼
All December	2.46¼	2.56¼

YESTERDAY'S SALES.

Barley—	
400 tons all May	$2.92½
200 tons all June	2.62½

PRODUCE RECEIPTS IN SAN FRANCISCO.

[BY A. P. NIGHT WIRE.]

SAN FRANCISCO, March 30.—Receipts: Flour, 1780 quarters; wheat, 30 centals; barley, 55 centals; oats, 1502 centals; beans, 1075 sacks; potatoes, 1943 sacks; onions, 38 sacks; hay, 90 tons; eggs, 127,470 dozen; hides, 1005 in number; oranges, 500 boxes.

Hay, grain and fruit unchanged.

Summer squash, 2.00@2.50; turnips, 1.50; peas, 5@7; fancy 10@11; asparagus, 6@8; spinach, 2½@3; river, 1.50@2.50; Watsonville, 4.00@5.00.

SAN FRANCISCO OIL STOCKS.

[BY A. P. NIGHT WIRE.]

SAN FRANCISCO, March 30.—Oil: 110 Associated 116¼; 25 Associated, 116¼.

LATEST PRICES ON BUTTER AND EGGS.

LOS ANGELES, March 30.—Butter, creamery extras, Produce Exchange closing price, 56 per lb.

Eggs, cases included—Fresh extras, Produce Exchange closing price, 39 per doz.; case count, Produce Exchange closing price, 38 per doz.; pullets, Produce Exchange closing price, 36 per doz.; pewee pullets, Produce Exchange closing price, 29 per doz.

Cheese—California flats, 29 per lb.

SAN FRANCISCO, March 30.—Butter, prime firsts, 58½. Eggs, extra pullets, 39½. Cheese, old style, California flats, fancy, 32.

NEW YORK, March 30.—Butter, firm; creamery, higher than extras, 67@67½; creamery extras, 66¼; firsts, 62½@65½; packing stock, current make, No. 2, 37½@38. Eggs, easier; fresh gathered extra firsts, 49@50; firsts, 47@48½. Cheese, irregular, unchanged.

CHICAGO, March 30.—Butter, lower, creamery, 50@66. Eggs, lower; receipts, 35,944 cases; firsts, 41½@41¾; ordinary firsts, 39@40; at mark, cases included, 40 @41.

KANSAS CITY, March 30.—Butter, unchanged. Eggs, current receipts, 30 cents lower, per case, $12.30; firsts, 1 cent lower, 42.

$1,000,000
Hooker Electro Chemical Co.
Two Year 7% Notes
Dated Feb. 1, 1920 — Due Feb. 1, 1922

This company is the most important manufacturer of chlorine and electrolytic caustic soda in the United States. Its plant at Niagara Falls is the largest of its kind in the world. Its products are essential for bleaching textiles, paper, etc.

The company's plant and equipment are valued at over FOUR TIMES the amount of this issue, after liberal depreciation.

Net earnings have averaged 8¾ times interest charges for past 9 years.

We Offer Notes of This Issue At
98¾ and Interest to Yield 7¾%
Write, call or telephone for further information

BLYTH, WITTER & CO.
U. S. GOVERNMENT, MUNICIPAL AND CORPORATION BONDS
521 Trust and Savings Bldg. Phone Broadway 327
LOS ANGELES
PASADENA 614 Chamber of Commerce Bldg. — SAN DIEGO 624 First National Bank Bldg.
SEATTLE SAN FRANCISCO OAKLAND PORTLAND NEW YORK

WE OFFER SUBJECT TO SALE
$1,000,000.00
2 Year 7% Notes
Hooker Electro Chemical Co.
Dated February 1, 1920 — Due February 1, 1922
CAPITALIZATION
(After giving effect to this issue)
COMMON STOCK $2,500,000
PREFERRED STOCK 6% 3,000,000
NOTES 7% (this issue) 1,000,000

BUSINESS: Engaged in the manufacture of Chlorine and Electrolytic caustic soda, which products are essential in bleaching textiles and paper and in the manufacture of soap, pulp, paper and in refining oil.

EARNINGS: Net earnings averaged over a period of years an amount equal to 8¾ times annual interest on this issue.

SECURITY: Largest Electro Chemical plant in world, representing property value equal to 4 times amount of issue. Over $2,000,000.00 surplus earnings have been invested in the property.

Price 98¾ To Yield 7¾%
BANKS, HUNTLEY & CO.
Hibernian Building
11636—Telephones—Bdwy. 20

WESTERN STATES GAS AND ELECTRIC COMPANY
(of California)
6% Gold Notes
Free from California Taxes
Dated Feb. 1, 1917 — Due Feb. 1, [illegible]

Company supplies a population of approximately [illegible]. Earnings have increased 42% over 1915.
Net earnings equal to four times interest charges [illegible] twice that of entire bonds.

Comparative Income Account

	1919
Gross	$1,870,000.00
Operating Expenses	1,092,000.00
Net earnings	$ 778,000.00

Price 89½ and Interest
Yields Approximately 8.20%
Stevens, Page & Sterling
STOCKS and BONDS
Private Wires to New York
T. C. STEVENS, JAMES R. PAGE, R. C. STERLING
PHONES: [illegible]
610 Van Nuys Building, Los Angeles

Write or call for information concerning
SUPERIOR STEEL CORPORATION, PREFERRED AND COMMON
SPICER MANUFACTURING 8% CUM. PREFERRED
PACKARD MOTOR CAR CO. 7% CUM. PREFERRED
J. C. PENNEY CO. 7% CUM. PREFERRED
FORD MOTOR OF CANADA
LINCOLN MOTOR CLASS "A" SHARES
SOUTHERN CALIFORNIA EDISON 6's 1944
SAN JOAQUIN LIGHT & POWER 6's 1950
MERRILL, LYNCH & COMPANY
MEMBERS NEW YORK, CHICAGO, DETROIT STOCK EXCHANGES
INVESTMENT SECURITIES
COMMERCIAL PAPER
216 VAN NUYS BUILDING — PHONE 63870

A. H. CRARY & CO.
MEMBERS CHICAGO BOARD OF TRADE
Stocks, Bonds, Grain, Cotton
DIRECT PRIVATE LEASED WIRE.
65304 — 119 W. Fourth St., Los Angeles — Main 7559
120 WEST FIRST ST., LONG BEACH.

BONDS
For Investment Both Municipal and Corporate
Send for our circulars.
We buy and sell all issues of U. S. Gov. Bonds
BOND DEPARTMENT
Citizens National Bank
Resources over $30,000,000.
5th and Spring Sts. Los Angeles

Stephens & Company INVESTMENT SECURITIES 521 SOUTH SPRING

E. L. McCORMACK & CO., BROKERS
Government, Municipal & Corporation Bonds
Stock Orders executed in all markets. 410 Van Nuys Bldg.

Wm. R. Staats Co. DEALERS IN MUNICIPAL AND CORPORATION BONDS
ALSO EXECUTE COMMISSION ORDERS IN LISTED [illegible]
SAN FRANCISCO Los Angeles, 400 W. Fourth St.

WEDNESDAY
E. F. H[illegible]
Goodyear
12½c CONC[illegible]
MUST BE BO[illegible]
Perry, Calkins &
ARONSON
BONDS STOCKS
LOGAN
Members New York Stock
L. N. STOTT, Resident Partner
Banks, Huntley &
IMPERIAL VALLEY
Geo. A. Babcox & C
R. H. MOUL[illegible]
ESTLE INVES[illegible]
Wilson, Lackey & Co.
ORTON, WOLFF & C
Suite 617, H. W. Hellman Bldg. Phone 14219.
SEE
BLANKENHORN
QUIRK BROTHERS
DRAKE

00,000
o Chemical Co.
7% Notes

Due Feb. 1, 1922

The company's plant and equipment are valued at over FOUR TIMES the amount of this issue, after liberal depreciation.

Net earnings have averaged 8¾ times interest charges for past 9 years.

f This Issue At
st to Yield 7¾%
for further information

TTER & CO.
L AND CORPORATION BONDS
dg. Phone Broadway 327
NGELES
SAN DIEGO
624 First National Bank Bldg.
AKLAND PORTLAND NEW YORK

SUBJECT TO SALE
$1,000'000.00
2 Year 7% Notes
r Electro Chemical Co.
ary 1, 1920 Due February 1, 1922
CAPITALIZATION
ter giving effect to this issue)
N STOCK $2,500,000.00
RED STOCK 6% 3,000,000.00
7% (this issue) 1,000,000.00

Engaged in the manufacture of Chlorine and ustic soda, which products are essential for iles and paper and in the manufacture of per and in refining oil.

Net earnings averaged over a period of nine nt equal to 8¾ times annual interest charges

Largest Electro Chemical plant in world wer erty value equal to 4 times amount of this 2,000,000.00 surplus earnings have been re property.

rice 98¾ To Yield 7¾%
S, HUNTLEY & CO.
Hibernian Building
1636—Telephones—Bdwy. 20

RN STATES GAS AND
CTRIC COMPANY
(of California)
6% Gold Notes
ee from California Taxes
1917 Due Feb. 1, 1937
plies a population of approximately 82,000
ings have increased 42% over 1915.
to four times interest charges this issue and twice that of entire bonds.
parative Income Account
1919 1918
.....$1,870,000.00 $1,139,071.00
..... 1,092,000.00 801,000.00
.....$ 778,000.00 $ 348,071.00
rice 89½ and Interest
s Approximately 8.20%
ens, Page & Sterling
STOCKS and BONDS
Private Wires to New York
610 Van Nuys Building, Los Angeles, Cal.

NDS For Investment Both Municipal and Corporation
Send for our circulars.
sell all issues of U. S. Gov. Bonds
BOND DEPARTMENT
ens National Bank
Resources over $36,000,000.
Sts. Los Angeles
Company INVESTMENT SECURITIES
621 SOUTH SPRING STREET
RMACK & CO., BROKERS
nt, Municipal & Corporation Bonds
all markets. 410 Van Nuys Bldg. Phone Main 8560
ats Co. DEALERS IN MUNICIPAL AND CORPORATION BONDS
COMMISSION ORDERS IN LISTED SECURITIES
Angeles, Aug W. Fourth St.

PIONEER HOUSE
E. F. HUTTON & CO.
MEMBERS
New York Stock Exchange
New York Cotton Exchange
Chicago Board of Trade
Through Wires to
Chicago and New York
Without Relay.

DID YOU EVER BUY A
Goodyear Tire?
—if so, then you are helping pay the Dividends on
Goodyear Textile Mills Company
7% Cumulative Preferred Stock.
Why not pay dividends to yourself by owning a few shares of this desirable stock?
Non-Assessable. Free from Normal Income Tax. Free from Personal Property Taxes.
Send for Circular.
We are Headquarters for This Stock.
Stevens, Page & Sterling
STOCKS and BONDS
Private Wires to New York
610 Van Nuys Building, Los Angeles, Calif.

12½c CONGRESSIONAL OIL 12½c
Only two days left in which to buy any of that special lot of Congressional stock at 12½c and get in on the April dividend.
MUST BE BOUGHT BEFORE APRIL 1
Or we do not guarantee the dividend. We own and offer for sale any part of 11,000 shares of this stock. BUY NOW.
Perry, Calkins & Co. Phone 60731. 715 Story Bldg.

ARONSON & COMPANY
BONDS INVESTMENTS STOCKS
Herman W. Hellman Bldg.
Broadway 5750

KLINK, BEAN & COMPANY
PUBLIC ACCOUNTANTS
1020 Title Insurance Building
Los Angeles.
San Francisco Main 2192. Los Angeles

PRIVATE WIRES. COAST TO COAST
STOCKS BONDS A. H. WOOLLACOTT CO. GRAIN COTTON
MEMBERS LOS ANGELES-SAN FRANCISCO STOCK EXCHANGES
ORDERS PROMPTLY EXECUTED ON LOCAL AND EASTERN EXCHANGES
228-262 I. W. HELLMAN BLDG. PHONE MAIN 44

BONDS STOCKS ANDREWS & CO.
715 Grosse Bldg., 8th and Spring Sts.
Telephone 60715.
Branch Offices in Principal Cities

LOGAN & BRYAN
Members New York Stock Exchange, New York Cotton Exchange
Chicago Board of Trade
LOS ANGELES OFFICE, 210 West Seventh Street
L. N. STOTT, Resident Partner DEWITT HARLOW, Manager

WM. CHEADLE BORCHERS
BONDS AND INVESTMENTS.
1010 Trust & Savings Bldg. Los Angeles, California.
Telephone Broadway 56.

Banks, Huntley & Co.
BONDS — INVESTMENTS SECURITIES
303 HIBERNIAN BLDG.
11458 TELEPHONES BDWY. 20

IMPERIAL VALLEY We ARE SELLING LAND and leasing it direct to you. We offer irrigated or forty-acre tracts at $10 per acre, and in all probability a very few days will show a wonderfully increased valuation. WRITE, PHONE OR WIRE US.
Geo. A. Babcox & Co. 615 S. Spring St., Los Angeles, Cal.

R. H. MOULTON & COMPANY
Specializing Exclusively in Government and Municipal Bonds.
Our Investment Department is equipped to buy and sell all Liberty Loan and Victory Loan issues.
Los Angeles.
400 Title Insurance Bldg. Main 939

ESTLE INVESTMENT COMPANY
STOCK AND BOND BROKERS
Members L. A. Stock Exchange
410 I. W. Hellman Bldg.

Wilson, Lackey & Co
Stock & Bond Brokers. Orders Executed on All Exchanges.
414 I. W. Hellman Bldg.
Los Angeles. Main 9151.
"Quick, Satisfactory Service."

CLINTON, WOLFF & CO.
Suite 617, H. W. Hellman Bldg.
Phone 14219.
Investment Bonds
Consult Us Regarding Your Investments.

SEE THE BIG ELECTRIC DRILL OPERATING ON THE EAGLE ROCK HOLDING OF THE BEATTY OIL & DEVELOPMENT COMPANY.

BLANKENHORN-HUNTER-DULIN CO.
INVESTMENT SECURITIES
Los Angeles Nat. Bank Bldg. San Francisco
Van Nuys Bldg. Los Angeles Main 6201
210 N. Colorado St. Pasadena

QUIRK BROTHERS
STREET IMPROVEMENT BONDS
INCOME TAX EXEMPT
The Street Improvement Bond House
304 Hibernian Bldg. 210 Watts Bldg.
Los Angeles, Cal. San Diego, Cal.

DRAKE, RILEY & THOMAS
Government, Municipal and Corporation Bonds
510-14 VAN NUYS BLDG.

NEW YORK STOCK EXCHANGE

[BY A. P. NIGHT WIRE.]

NEW YORK, March 30.—Trading in stocks today was lighter in volume and more restricted as to scope than in any session in several weeks. Apart from the further advance of a few specialties, obviously under pool control, prices were irregular throughout.

Representative industrials and rails rose and fell within contraband limits, insignificant changes ruling at the end, but motors, oils and specialties repeated in moderate measure their recent spectacular performances.

Stuts Motor at the new high of 370 scored a net gain of 41 points. General Motors rose to 377, an advance of 7 points, just before the close. Crucible steel held the better part of its 12-point gain at 262, and Cuban-American Sugar rose 15 points to 450 of a few transactions.

Sales amounted to 685,000 shares.

There was a marked diminution of dealings in all classes of bonds, including Liberty issues and internationals. In the main the tone was irregular, rails as a whole easing from fractions to almost a point, especially grangers and coalers. Total sales, par value, $9,580,000.

Old United States bonds were unchanged on call.

Mercantile paper, unchanged. Exchange weak; sterling sixty-day bills, $3.81 3-4; commercial sixty-day bills on banks, $3.81 3-4; commercial sixty-day bills, $3.81 1-4; demand, $3.85 2-4; cables, $3.86 ½. Call money, strong; high, 10; low, 8; ruling rate, 8; closing bid, 9; offered at 10; last loan 10; bank acceptances, 6.

Bar silver, $1.26¼. Mexican dollars, 96 7-8c.

LONDON, March 30.—Bar silver, 72 1-8d per ounce. Money, 4½ per cent.

STOCK QUOTATIONS IN NEW YORK CITY.

[Furnished by Logan & Bryan, Members New York and Boston Stock Exchanges, Van Nuys Bldg., Los Angeles.]

NEW YORK, March 30.—Following are closing prices and high and low quotations today:

Stocks—	High.	Low.	Closing bid.
Alas. Trac.	10¾	10¾	10
Alaska	3½	3½	3½
Alaska Juneau	2¾	2½	2¾
Atlantic Coast Line			86½
Atlantic Gulf & W. I.	170	167	168½
Allis Chalmers	33	32¾	32¾
Allis Chalmers pfd.	93	92½	92½
Am. Agr. Chemical	90¾	89¾	89¾
Am. Beet Sugar	17¾	17½	17½
Am. Car & Foundry Co.	144	142	142
Am. Can Co.	40	40	40¼
Am. Cotton Oil	47½	47½	47½
Am. Drug Synthetic	14¾	14¾	14¾
Am. Express	130	126½	126½
Am. Hide & Leather pfd.	114¾	114¾	113½
Am. Ice Securities Corp.			43
Am. Int. Corporation	102¾	99¾	102¾
Am. Linseed	68½	67¾	68
Am. Locomotive	101¾	100	100¾
Am. Steel Foundry Co.	47¾	47½	47½
Am. Smelting & Refining Co.	87	86	86
Am. Sugar	131	131	131¾
Am. Sumatra Tobacco	99¾	98¾	98¾
Am. Tel. & Tel. Co.	97¾	96¾	96¾
Am. Tobacco Co.			260
Am. Woolen Co.	84¾	82¾	82¾
Am. Zinc & Lead	19¾	19	19
Associated Oil	115¾	115¾	115¾
Anaconda	69	68¼	68¼
A. T. & S. Fe.	81¾	81¼	81¼
Baldwin Locomotive	134¾	131¾	132
Baltimore & Ohio	39¾	39	39
Bethlehem Motors	30¾	30¾	30¾
Bethlehem Steel "B"	101¾	99¾	99¾
Beech Nut Packing	120	120	120
Butte & Superior Copper	37½	37¾	37¾
Brooklyn Rapid Transit	27¾	26¾	26¾
Cal. Oil			20
California Packers	97¾	97¾	97¾
California Petroleum Co.	29¾	28¾	28¾
Canadian Pacific	139	137¾	137¾
Central Leather	90	88¾	88¾
Cerro de Pasco	54¾	54¾	54¾
Chile Copper Motor	109	107¾	107¾
Chesapeake & Ohio			61
Chile Copper	18¾	18¼	18¼
Chino Copper	39¾	38¾	38¾
C. R. I. & P.			21
C. R. I. & P. pfd.			34
C. R. I. & P. "A"			34
C. M. & St. Paul	35¾	34¾	34¾
C. M. & St. Paul pfd.	49¾	49¾	49¾
C. C. C. & St. L.	69¾	69¾	69¾
Corn Products	102¾	101¾	101¾
Colorado Fuel & Iron	39¾	39¾	39¾
Columbia Gas	60¾	60¾	60¾
Columbia Graphophone	9¾	9¾	9¾
Consolidated Gas	89	88¾	88¾
Continental Can	71¼	70¾	70¾
Continental Chic. Corp.	30	30	30
Cent. Textile Corporation	32¾	32¾	32¾
Cuba Products	29¾	29¾	29¾
Cuba Cane Sugar pfd.	102	101	101
Crucible Steel	264	260	262
Crucible Steel pfd.	97¾	97¾	97¾
Cuba Cane Sugar	15¾	15¾	15¾
Cuba Cane Sugar pfd.	90	89¾	89¾
Delaware & Hudson	131	131	131
Denver & Rio Grande	12¾	11¾	11¾
Erie			13
Erie 1st pfd.	22	21¾	21¾
Fisk Tire & Rubber	13¾	13¾	13¾
General Cigars	54¾	54¾	54¾
General Electric	144	142	142
General Motors new	378½	369	377
Goodrich Rubber Co.	70¾	69¾	69¾
Great Northern pfd.	81¾	81¼	81¼
Greene Cananea			30¾
Great No. Ore Ctfs.	29	28	29
Gulf States Steel	51	50¾	50¾
General Motors Corp.	57	57	57
Hasfell, Barber	64¾	64¾	64¾
Hasfell Central	64¾	64¾	64¾
Hasfell Corporation Corp.	64¾	64¾	64¾
Industrial Alcohol	98¾	96¾	96¾
International Nickel	25¾	25¾	25¾
International Paper	61¾	61¾	61¾
Inter-Met Com. Co.			45
Inter-Met Pfd.			31
Int. Marine pfd.	84¾	84¾	84¾
Int. Mercantile Marine	37¾	37¾	37¾
Int. Mercantile Marine pfd.	109¾	109¾	109¾
Kennecott Copper	34¾	34¾	34¾
Kelly Springfield	120¾	120¾	120¾
Kansas City Southern	31¾	31¾	31¾
Lackawanna Steel	90¾	90¾	90¾
Lehigh Valley			58
Maxwell Motors	84¾	84¾	84¾
Maxwell Motors 1st pfd.	81¾	81¾	81¾
Maxwell Motors 2nd pfd.	81¾	81¾	81¾
May Dept. Stores com.	110¾	110¾	110¾
Mexican Petroleum Co.	197	194¾	197¾
Miami Copper Co.	34¾	34¾	34¾
Middle States Oil	47¾	47¾	47¾
Middle States Oil pfd.			47¾
Missouri, Kansas & Texas	26¾	25¾	25¾
Missouri Pacific			29¾
National Lead	90¾	90¾	90¾
National Biscuit			120
Nevada Con.	15¾	15¾	15¾
N. Y. Air Brake	67¾	67¾	67¾
N. Y. C. & H. R.	61¾	61¾	61¾
N. Y., N. H. & Hartford	24¾	22¾	22¾
Norfolk & Western			108
North American	32¾	32¾	32¾
Northern Pacific	82¾	82¾	82¾
Ohio City Gas	44¾	44¾	44¾
Ohio Cities Gas	31¾	31¾	31¾
Oklahoma Producing	17¾	17¾	17¾
Ontario Silver	21¾	21¾	21¾
Ohio Fuel			30¾
Pan-American Petroleum	102¾	101¾	101¾
Pacific Mail	39¾	39¾	39¾
Pennsylvania R. R. Co.	43¾	43¾	43¾
Pacific Oil			49¾
Pan American Petroleum	84¾	84¾	84¾
Philadelphia Co.	39¾	39¾	39¾
Pierce Oil com.	25¾	25¾	25¾
Pierce Oil pfd.	84¾	84¾	84¾
Pittsburgh Coal	82¾	82¾	82¾
Pittsburgh Coal pfd.	97¾	97¾	97¾
Pressed Steel Car	84¾	84¾	84¾
Pond Creek Coal	29¾	29¾	29¾
Producers & Refiners Corp.	24¾	24¾	24¾
Pullman	120	120	120
Ray Consolidated	20¾	19¾	19¾
Reading	84¾	84¾	84¾
Republic Iron & Steel	107¾	104¾	104¾
Rock Island	20¾	20¾	20¾
Rock Island pfd.	41¾	41¾	41¾
Royal Dutch, N. Y.	104¾	103¾	104¼
Sears-Roebuck	144¾	144¾	144¾
Shattuck Copper	41¾	41¾	41¾
Shell Transport & Trading	73¾	73¾	73¾
Sinclair Oil & Ref. Co.			27¾
So. P. & S. Co.	84¾	84¾	84¾
So. P. & S. Co. pfd.	100¾	100¾	100¾
Southern Pacific	98¾	98¾	98¾
Southern Railway	29¾	29¾	29¾
Southern Railway pfd.	69¾	69¾	69¾
Stromberg Carburetor	49¾	49¾	49¾
Studebaker corp.	104¾	104¾	104¾
Stuts Motor	370	365	370
Tennessee Copper	21¾	21¾	21¾
Texas Oil	212	209½	212
Texas Pacific	23¾	23¾	23¾
Tobacco Products	73¾	73¾	73¾
Texas Gulf Sulphur	49¾	49¾	49¾
Tonopah Mining	7¾	7¾	7¾
Union Oil	31¾	31¾	31¾
Union Pacific	119¾	119¾	119¾
Utah Copper Co.	74¾	74¾	74¾
United Fruit Co.	136	134¾	134¾
United Fruit Products	84¾	84¾	84¾
United Profit Sharing	22¾	22¾	22¾
United Retail Stores	29¾	29¾	29¾
U. S. Cast Iron Pipe	47¾	47¾	47¾
U. S. Realty & Cons.	111¾	109¾	110
U. S. Steel Corp.	104¾	103¾	104
U. S. Steel Cor. pfd.	119¾	119¾	119¾
U. S. Smelting	47¾	47¾	47¾
Va. Coal & Coke	67¾	66¾	67¾
Vanadium Steel	64¾	64¾	64¾
Virginia Coal	27¾	27¾	27¾
Wabash	27¾	27¾	27¾
Wabash pfd. "A"	57¾	57¾	57¾
Western Pacific	29¾	29¾	29¾
Western Union	97¾	97¾	97¾
Westinghouse Elec.	43¾	43¾	43¾
Willys Overland	24¾	24¾	24¾
Wilson & Co.			90
Wisconsin Central			22¾
Woolworth com.	122¾	122¾	122¾
Worthington Pump com.	80¾	79¾	80¼

Total sales of stocks—467,600 shares.
Total sales of bonds—$9,611,000.
Money—Steady at 8 per cent; closed, 10 per cent; loaned rate, 8 per cent; last loan, 10 per cent; highest, 10 per cent; lowest, 8 per cent.

SAVANNAH NAVAL STORES.

[BY A. P. NIGHT WIRE.]

SAVANNAH, March 30.—Turpentine firm, 52½; sales at 2.37½; receipts, 14; shipments, none; stock, 2005.

Rosin firm and unchanged; sales, 50; receipts, 220; shipments, 1422; stock, 18,025.

Quote: B, 10.00; D, E, F, G, 17.50; H and I, 17.55; K, 18.00; M, 18.25; N, 18.50; WG, 19.00; WW, 19.30.

New York Coffee Exchange.

[BY A. P. DAY WIRE.]

NEW YORK, March 30.—Members of the New York Coffee and Sugar Exchange today voted to suspend trading until Friday and Saturday.

STOCK QUOTATIONS IN NEW YORK CITY.

[Furnished by Logan & Bryan, Members New York and Boston Stock Exchanges, Van Nuys Bldg., Los Angeles.]

NEW YORK, March 30.—Closing quotations:

	Bid.	Ask.
Industrials—		
Air Reduc.	45	47
Astor Rep.	9¾	9¾
Chevrolet .. 490	90	95
Curtis Aero	7	10
Dodge	85	90
Emerson	45	50
Do. pfd.	30	35
Lake Torpedo	2	2½
Nat. Acet.	15	17½
United M. .. 10	70	80
U. S. Steam-		
ship	2¾	3
Wright-M.	2	3
Pantex	42	45
Pictograph	2	7
Oils—		
Barnett	1	2
Boston	2¼	2¾
Cosden	8¾	9¼
Elk Basin	10	12
Fed. Oil	2¾	3
Glen Rock	2¾	3
Int. Petr.	23¾	24
Merritt	20	21
Midwest Ref.	179	180
Midwest Oil	115	120
Do. pfd.	2¾	3
Northern	2	3
Northwest	58	62
Ohio Fuel	30	31
Omar	2¾	3
Pan-Am.	84¾	85
Ryan	1¾	2
Simms Pet.	1¾	2
Texas Pac.	23¾	24
Tidal Osage	2¾	3
Tom Reed	2¾	3
Tonopah Ex.	2	2¼
Tonopah M.	7¾	8
Tonopah Min.	1¾	2
Transcontl. Oil	2¾	3
Union Oil	119	120
Victoria	2¾	3
Wilcox	84¾	85
Wilkinsburg	2¾	3
Yukon	2¾	3
Rubbers—		
Fisk	13¾	14
Goodrich	69¾	70
Kelly-Spring.	120	122
Miscellaneous—		
Am. Ship	84¾	85
Am. Writing	2¾	3
Beaver Board	32¾	33
Bethlehem Motors	30¾	31
Bethlehem Ship	84¾	85
Bethlehem Ship "B"	84¾	85
Bethlehem Steel "B"	99¾	100
Bethlehem Steel "C"	99¾	100
Bethlehem Steel "A"	99¾	100

"PETROLEUM

Producing
Refining
Marketing"

Published for Free Distribution Among Discriminating

INVESTORS!

There has just come from the press of the Invader Oil & Refining Company of Oklahoma what is perhaps the most unique and most interesting publication of the kind ever issued.

Its comprehensive title is "PETROLEUM—Producing, Refining, Marketing"—and those who have followed the marvelous development of this mastodon industry during even the past half dozen years can readily appreciate the fund of absorbingly interesting material which could be assembled between the covers of a book of this nature.

Since the beginning of civilization no industry has been created which has to its credit a more amazing record of fortune-building—nor has any industry given more of indispensable service to humanity.

It is no cause for wonder then that the business of oil producing, refining and marketing is attracting the attention and the capital of hundreds of thousands of our best informed citizens.

Frankly, this book is not intended for the idly curious. Its purpose is to bring to the attention of discriminating investors a down-to-date review of the Mid-continent oil producing and refining industry in general—and in particular the equally interesting and compelling facts about a most extraordinary investment opportunity available in the purchase of Invader treasury shares.

The record of Invader progress reads like a romance—but it is FACT, nevertheless, fully established, verifiable and clearly set forth in this book.

Beginning little more than three years ago with one forty-acre Oklahoma lease on which there were four small oil wells, the Invader has amply merited the title of "The fastest growing oil company in America." In these three years this company has paid 47 cash dividends and has built up a property valuation running into the millions of dollars. Today its lease holdings total more than 25,000 acres in better than a hundred separate tracts, well placed in the most favored and greatest producing pools of Texas, Oklahoma, Kansas and Louisiana. It has 90 producing oil wells, making a daily production of thousands of dollars' worth of oil—several hundred thousand dollars' worth of field supplies and drilling equipment—its own pipe line—150 railroad tank cars—steel storage of close to 200,000 barrels capacity—and a big new 1500-barrel refinery in full operation.

It is paying regular and extra dividends every month to its great army of stockholders—and to speed the stupendous program of development and expansion now under full headway and to bring a corresponding increase in property valuation and earnings the company is offering a limited allotment of treasury stock at a price that means a most exceptionally liberal immediate dividend yield, and a profit possibility from increased earnings and increased share values that makes these shares without question, the most desirable investment opportunity in the petroleum world today.

To discriminating investors seeking the best that this great mid-continent oil industry ever offered in security and dependable income, we would be glad to send a copy of this new book and a detailed outline of the opportunity now available in the purchase of Invader shares.

Your name and address on the accompanying coupon or in a letter sent to INVADER OIL & REFINING CO., 400 Mortgage Guarantee Bldg., 626 South Spring St., Los Angeles, Cal., will bring the book and other information without cost or obligation.

Free Book Coupon

Invader Oil & Refining Co.,
400 Mortgage Guarantee Bldg.,
626 So. Spring St.,
Los Angeles, Cal.

Without obligation on my part you may send the illustrated book and full details of your treasury stock sale.

Name .....

Address .....

REDONDO OIL

Stock Advances to $1.25 Per Share

Monday, April 5th

Why not bank your money against the judgment of Mr. Keller? This man has been an oil driller for the past twelve years. Was for five years employed by E. L. Doheny, one of the world's greatest oil producers.

This man has never made a failure. He is recognized as one of the most successful oil drillers in the profession.

A man with this reputation can be depended upon, for with this reputation at stake, he will not take chances.

Responsible business men are at the head of the Redondo Oil Corporation. It has the official endorsement of the Associated Chambers of Commerce of the Fourth District.

Prospects such as this company has would indicate that this stock will be selling close to $3.00 per share within a very short time. Send in your orders for stock now, before the advance. Fill in coupon below and mail TODAY.

WM. C. BRAMHAM COMPANY
INVESTMENT BROKERS
432 South Spring
66206 —— 15406

Wm. C. Bramham Co.,
432 South Spring St.,
Los Angeles, California.

I hereby subscribe for.....shares of stock of the Redondo Oil Corporation at $1.25 per share, for which please find enclosed my check for

.....payment in full for same.

Name .....

Address .....

Cal. Permit 6229.

Capitalization $500,000. Par Value of Shares, $1.00.

The Aftermath

Of Your Oil Investment

What will the life of your investment be? And how consistently will it return you dividends? The oil investment that fulfills these points is the choice of the thoughtful investor.

It is fallacy to believe an investment sound, if it is backed only by a well that, while it may yield oil in tremendous amount for a few weeks or months, soon settles back to insignificant production.

The well which produces year after year is the only real proof of a well-chosen investment in an oil company.

Our well No. 1, already showing oil, lies in the famous Montebello field, which is characterized by long-lived wells. Steady and continual profits are secured from wells in this wonder field.

Daily production of wells in Montebello averages 500 barrels.

Comparatively little time remains before our well will be completed. A limited amount of Montebello Crude shares can still be secured at par value. Do not be among those who delayed too long. Act NOW to acquire an interest in this company.

More Information is Yours for the Asking.

Montebello Crude Oil Company
902 Baker-Detwiler Bldg.
Phone Bdwy. 7494. Los Angeles, Cal.

Tampico-Texas Oil Lands

NOT LEASES *but* OIL LANDS

Offer you the greatest opportunity to make money in the oil business by buying Tampico-Texas Oil Lands.

We offer you a Realty investment combining great Oil Land investment and speculative features.

You buy this Oil Land, you get an outright deed. You use your own judgment when to sell or lease. You can retain a royalty, make big profits and still own your agricultural rights.

Thirty wells producing adjacent to this land. 20 to 25 wells drilling. A 500 to 1000-bbl. well near this land that costs you $25.00 an acre may make your land worth from $500 to $5000 an acre. Can you beat this in the oil business? We don't think so.

COUPON
Oil Land Leasing Co.,
432 S. Spring St.
Enclose $..... for .....acres Tampico-Texas Oil Land.
Name .....
Address .....
City .....

We are offering you for $25.00 an acre an outright deed without any strings to good truck garden land, a DEED that gives you all OIL and GAS rights to Oil Land, with producing and drilling wells around you.

Mail us the above coupon or SEE US NOW. The price will soon be $50 or more an acre.

OIL LAND LEASING COMPANY
432 South Spring
66206 15406

For a Safe, Conservative Investment, Yielding 24% Per Annum—We Have It.

DIAMOND LOUISIANA OIL STOCK
WM. C. BRAMHAM CO.
INVESTMENT BROKERS
66206 432 South Spring Street 15406

CAL. GUSHER FIELD

A limited amount of stock at $1.00
RICHFIELD UNION PETROLEUM COMPANY
Phone 63808—Pico 136, 1610 Trust and Savings Bldg., Los Angeles, Cal.

REDONDO OIL

Now Selling at Par, $1 Share
Buy before the 25% Advance April 5th
Geological Maps FREE
Auto Trips to Field
By Appointment.
Use Coupon or Phone 63287.

W. A. Stuart
830 Merchants Nat. Bank Bldg.,
Los Angeles, Cal.
I will be at your office (Day).....
.....(hour).....
(Date).....to take trip to Redondo field.
Name .....
Address .....

VENTURA CONSOLIDATED OIL FIELDS

Placed on a $2.00 dividend basis.

A Review of its activities is discussed in a timely letter.

WILSON, LACKEY & COMPANY
Stock and Bond Brokers
Established 1914.
Orders Executed All Exchanges
414 I. W. Hellman Bldg.
Los Angeles. Main 2791.

COTTON MARKET HAS AN UNEVENTFUL DAY.

UNCERTAINTY AS TO PENDING LEGISLATION HASTENS THE EVENING-UP OPTRATION

[EXCLUSIVE DISPATCH.]

NEW YORK, March 30.—The cotton market was quiet today. Liverpool was the seller, presumably against purchases in the English market because of the reaction in sterling, but otherwise fragh business was restricted and there was a disposition to even up the commitments in advance of the Easter holidays.

Uncertainty as to the course of pending legislation hastened operations of this sort, and the price movement was irregular, the selling up to 34.16 early, July broke to 33.76, but closed at 34.07 with the general list closing steady, unchanged to 12 points lower.

The market opened steady at an advance of 15 points in April. Higher Liverpool cables were offset by decline in sterling, while there was scattered selling on better weather in the South and buying with Liverpool connections were active sellers of early new-crop months.

Prices ruled under these offerings with active months selling about 30 to 40 points below Monday's closing figures during the morning. Trading then became quiet, and there were rallies on covering with last prices showing recoveries of some 20 to 27 points from the lowest.

Private reports were numerous over the possibility of a change in the cotton futures law affecting deliveries on contract.

	Open.	High.	Low.	Close.	Previous close.
January	31.48	31.49	31.06	31.39	31.38
April	33.90	33.90	33.55	33.86	33.85
May	33.85	33.98	33.57	33.90	33.90
July	33.75	33.85	33.45	33.76	33.76
October	32.73	32.73	32.32	32.65	32.73
December	32.00	32.00	31.65	31.80	32.05
New Orleans					
January	31.10	31.10	31.05	31.09	31.34
May	33.45	33.45	33.14	33.37	33.58
July	33.75	33.75	33.44	33.70	33.80
October	32.65	32.66	32.34	32.44	32.62
December	31.97	31.97	31.68	31.70	31.94

THE HIDE MARKET: MILWAUKEE PRICES.

[EXCLUSIVE DISPATCH.]

MILWAUKEE, March 30.—Hides: Green No. 1 (according to weight.) 14@20; No. 2, 13@19; green No. 1 bull hides, 11@13; part cured hides, other grades in proportion, 15@22; cured No. 1 hides, 25 pounds and up, according to weight, 26@28; No. 2, 17@26; cured No. 1 bull hides, 16@17; No. 2, 15@16; dry salted hides, 20@24; No. 2, 27@32; dry flint hides, 35@40; No. 1 kips, 20@22; No. 2, according to size, 7.00@9.50; No. 2, 6.00@8.50. Calfskins, G. S. No. 1 veals, 9 to 15 pounds, 40@50; No. 2, 35@40; 4 to 9 pounds, 30@35; No. 2, 25@30; dry flint calfskins, 45@55; dry salted calfskins, 30@35.

FLAXSEED MARKET IN THE NORTHWEST.

[EXCLUSIVE DISPATCH.]

ST. PAUL, March 30.—Duluth flaxseed trade was slow and featureless, closing prices unchanged, May May flaxseed, 4.80 asked; old May, 4.68; July, 4.74.

Minneapolis flaxseed, demand dull; No. 1 seed on spot and to arrive, cloze 4.77@4.87; receipts, none; last year, 20 cars; shipments, 2 cars; last year, 4 cars.

YOU-CAN-BUY

ON OUR PARTIAL PAYMENT PLAN

Cal.-Tex. Oil	@	$125.00
Pinnacle-Richfield	@	75
Congressional Oil	@	.12½
Beatty Oil & Dev.	@	1.00
Bell of Montebello	@	1.00
Montebello Crude	@	1.00
Pomona Oil	@	1.50
Allied Petroleum	@	1.00
Frank Oil	@	1.00
Tree Oil	@	.05
Trojan Oil	@	.15
Richfield Consolidated	@	1.00
Harrington-Dumas	@	1.00
Richfield Union	@	1.00
Richfield United	@	.75
Richfield-Yorba	@	1.00
Adams Drilling	@	1.00
Tuffner-Brooks Royalty Units	@	100.00
Rain-McLeod	@	.25
Mercer Oil Co.	@	.50
United Oil	@	Mkt.
Palmer Union Pfd.	@	Mkt.
Palmer Union 6% Bonds	@	Mkt.
Continental O. & R.	@	1.10
Globe Petroleum	@	.15
Triangle Royalty	@	2.50
Ranger Oil	@	.50
Sun Oil	@	.80
Ranger Refining	@	.10½
Texas Treasury	@	1.00
Montebello Union & Ref.	@	1.00
Linda Vista	@	.50
So. Cal. Oil	@	1.00
Redondo Oil	@	1.00
Big 1000 Acre	@	10.00
Tex.-Cal. Oil & Ref.	@	.20
National Pacific	@	Mkt.
Richfield Eastern	@	.25
All Texas Oil Stocks	@	Mkt.

OR ANY OTHER STOCKS
On the Partial Payment Plan
One-fourth cash with order, balance in 10 equal monthly installments.
Mail Orders Given Prompt Attention

EDWIN KENNEDY & CO.
Members Los Angeles Stock Exchange and San Francisco Stock Exchange
720 S. SPRING ST. LOS ANGELES
BROWN 0108

BUY

RICHFIELD UNITED

TODAY

A sharp advance is predicted

Well No. 1 now drilling below 1250 feet. Reported in same formation as was found in General Petroleum, Petroleum Midway, Union Oil and Standard Oil gushers.

Richfield United lies in direct line of development and closer to the large gushers than any other company offering treasury shares in this remarkable field which is leading all others in California.

Crude oil is advancing in price. Fortunes will be made in this district in the next few months.

This is an opportunity you should not overlook.

There are only a limited number of shares for sale at

75c Per Share, Par Value $1

Write, Phone, Call

RICHFIELD UNITED OIL CO.
480 I. W. Hellman Bldg.,
Los Angeles. Phone 63813

H. N. WILLARD & CO.

623 S. Spring St. 14515.

WILL SELL

1000	Congressional Oil	8c
100	Richfield Consolidated	Bid
1000	Heffern Oil	16c
500	Richfield Union	75c
100 to 500	Frank Oil	Cheap
50 to 150	Montebello No. 1	$2.15
20 to 200	Richfield Yorba	Bargain
50 to 500	Service Oil Corp.	85c
2000	Trojan Oil	11c
850	True Oil	2½c
1 to 4	Turner Brooks	$85.00
50 to 500	Richfield Eastern	55c
Diamond Lexington		$1.00

WILL BUY

Invader Oil of Texas	@	3¾c
Richfield Yorba	@	70c
Richfield Consolidated	@	60c
Beatty Oil & Dev.	@	70c
Richfield United	@	87c

POOR WIRE SERVICE AFFECTS GRAIN SALES.

PRICES ARE LOWEST EARLY IN SESSION; COVERING BRINGS LATE BOOST.

[EXCLUSIVE DISPATCH.]

CHICAGO, March 30.—Grain prices were the lowest early and the highest at the close, the latter due to covering by early sellers. Wires were working poorly all day and news from the outside was scant. Trading was limited. Net gains were 1¾ cents on March corn and ¾@1 cent on distant futures. Oats and rye gained ¼ to ¾ cent and barley ½ cent. Offers in March corn found little for sale when they tried to cover. Trade was limited but prices advanced readily to 61.04½, a new high figure on the crop and closed within ¼ cent of the top.

Cash corn—Prices were well maintained despite a small break in futures early. Richest prices on record were paid at Omaha. Sentiment generally has become somewhat more bullish. Futures held within a range of 60@61¾ cent and closed at the top. The range:

	Open.	High.	Low.	Close.
Corn—				
March	1.58	1.61¼	1.57¾	1.61
May	1.58	1.61	1.57¾	1.61
July	1.50	1.53	1.49¾	1.52¾
September	1.50	1.51	1.48¾	1.48¾
Oats—				
May	.66	.66¾	.65¾	.66¼
July	.73½	.74¼	.73½	.73¾
September	.68¾	.69¼	.68¼	.69¼

NEW YORK, March 30.—Wheat, spot, firm; No. 2 red and No. 2 hard, 2.45@2.48, elevator. Corn, spot, steady; No. 2 yellow, 1.82¼, and No. 2 mixed, 1.81½, cost and freight New York. Oats, spot, steady; No. 1 white, 1.05¼.

MINING STOCKS IN SAN FRANCISCO.

SAN FRANCISCO, March 30.—Following are today's closing quotations and sales on the San Francisco Stock Exchange, furnished by A. W. Coats, 614 South Spring street, member Los Angeles and San Francisco Stock Exchanges:

Sales.	Divide Distrct—	Close—Bid.	Asked.
	Allied Divide	.01	.02
1,000	Alta Divide	.07	.08
	Apex	.01	.02
4,500	Belcher Divide	.10	.11
20,500	Belcher Extension	.13	.14
5,000	Ben Hur	.03	.04
	Best	.01	.02
	Butte	.05	.06
2,500	Broughler Divide	.14	.15
	Calumet	.01	.02
11,000	Gold Zone Divide	.26	.27
5,000	Grizzly Divide	.06	.07
	Harmill	.01	.02
	Hennessy	.02	.03
	Hercules	.02	.03
	Hirh Divide	.02	.03
	High Divide Extension	.01	.02
	Homestead	.03	.04
	Homestake	.02	.03
	Hull	.02	.03
	Jim's Divide	.01	.02
	Kendall	.05	.06
	Knox		.14
	Lacrosse	.02	.03
	Liberty	.01	.02
	Lucky Boy		.01
	Mohawk Divide	.01	
	Myra	.04	.05
	Nevada		.01
	North Divide		.01
	Opendor	.01	.02
2,000	Pay Divide	.03	.04
	Rico	.01	.02
	Revert	.13	.20
15,000	Rosgia Divide	.02	.03
	Sacramento	.02	.03
	Silver Divide Mines	.05	.06
	Silver King Divide	.04	.05
	Snapper	.03	.04
	Sunbeam		.01
	Sutherland Divide	.04	.05
	Syndicate	.01	.02
18,000	Thompson	.05	.06
2,000	Topsy	.03	.04
15,000	Tornah Divide	2.30	2.40
	Tonopah Divided	.14	.15
	Tonopah Mastodon	.10	.11
	Topsy	.01	.02
2,000	Verdi Divide	.08	.10
	Victory Divide	.07	.08
	West Divide	.05	.06
	Western	.02	.03
	Wilson	.01	.02
	Wonder Divide	.01	.02

STOCKS AND BONDS IN SAN FRANCISCO.

[BY A. P. NIGHT WIRE.]

SAN FRANCISCO, March 30.—Following are today's closing quotations and sales on the San Francisco Stock Exchange:

Bonds—	Bid.	Asked.
Liberty Loan 3½s	90½	97
Associated Oil Co. 1st 5s, 1922	96	
Cal. Gas & Electric Unif. & Ref. Mtg. 5s, 1937	85¾	86
City Elec. Co. 1st Mtg. 5s, 1937	79½	81¼
First Federal Trust Co. 1st Mtg. 5s, 1943	100	
Gen. Pipe Line 1st Mtg. 6s, 1925	99½	100¼
Great Western Power Co. 1st Mtg. 5s, 1946	79¼	80¼
L. A. Gas & Elec. Corp. 1st Ref. 5s, 1939		90
L. A. Railway 1st Mtg. 5s, 1958	75¼	
L. A. Railway Corp. 1st & Ref. 5s, 1940	61	
Natomas Co. of Cal. Gen. & Ref. 6s, 1925	73¼	75
Northern Cal. Power Co. Gen. Mtg. 5s, 1946	77¼	78¼
Pacific Gas & Electric Gen. & Ref. 5s, 1942	79	79¼
Pacific Electric Ry. 5s, 1942	69¼	72
Pacific Tel. & Tel. Co. 1st Mtg. Col. Trust 5s, 1937	84¾	
San Joaquin L. & P. 5s, 1945	84	
S. P. R. R. 1st Ref. 4s std.	1968	75½
Union Oil Co. 1st Lien 5s, 1931	89½	
Valley Co. Power Co. 1st 5s, 1920	90	95

SALES.

Morning session—Bonds: 1500 U. S. 2nd 4s at 90½; 500 do. 2nd 4¼s at 91¼; 200 do. 2d 4¼s at 92¼; 3000 do. at 92¾; 1000 do. at 92¾; 5000 do. at 92¾; 4000 do. 3d 4¼s at 93¼; 40,000 do. at 93¾; 8000 do. 2d 4¼s at 97¼; 1000 Cal. Gas & Electric 5s at 86; 1000 Union Gas 5s at 89; 1000 do. at 89½; 2000 Southern Pacific Ref. 4s at 74½; 1000 Southern Pacific Terminal at 71¾. Stocks: 50 Spring Valley Water at 67¼; 10 East Bay Water Co. 4 pfd. at 74¼; 50 Home Fire & Marine Insurance at 40; 100 Bank of California at 301¼; 12 Pacific Gas & Electric 1st pfd. at 84; 300 Pacific Gas & Electric common at 52¾; 175 do. at 53; 100 do. at 53½; 125 Hutchinson Sugar at 26¼; 100 Olaa Sugar at 14; 100 Associated Oil at 110¼; 35 do. at 110½; 10 do. at 110¾; 10 General Petroleum at 140½; 50 Cal. Packers common at 80¾; 30 Cal. Cotton common at 67.

Afternoon session—Bonds: 10,000 U. S. Government 2nd 4s of 1942 at 92½; 1000 do. 2nd 4¼s of 1942 at 93½; 3000 do. 3d 4¼s of 1928 at 93¾; 128,000 do. 4th 4¼s of 1938 at 93¾; 12,000 do. 4th 4¼s of 1938 at 97½; 4000 Cal. Gas & Electric Unifying 5s at 85¾; 1000 Northern Cal. Power Co. 5s at 78; 2000 Pacific Electric Ry. 5s at 75; 5000 Pacific Gas & Electric Gas & at 79½; 1000 Western Pacific Ry. Co. 1st Mtg. 5s at 81½. Stocks: 100 Associated Oil Co. at 110½; 75 Cal. Packing Corp. common at 91; 30 General Petroleum common at 140½; 50 Hawaiian Commercial & Sugar at 65; 21 Home Fire & Marine Insurance at 40; 50 Honokaa Sugar at 7½; 950 do. at 7; 150 Hutchinson Sugar Plantation at 26¼; 3000 North American Oil at 1.85; 40 Pacific Gas & Electric 1st pfd. at 84; 25 Pacific Gas & Electric common at 52¾; 75 do. at 53; 100 Pioneer Mill Co., 144, at 37½.

CHICAGO EXCHANGE: PRICE RANGE, SALES

[EXCLUSIVE DISPATCH.]

CHICAGO, March 30.—Range and sales on the Chicago Stock Exchange today:

Sales.	Stocks—	High.	Low.	Close.	Previous close.
50	Albert Pick	41¼	41¼	41¼	42½
5	Am. Rad., W. I.	82	82	82	81½
700	Am. Rad., Rts.,	1¾	1¾	1¾	1¾
3,100	Armour Leather	17½	17	17½	17½
188	Do. pfd	94¾	94¾	94¾	94¾
870	Armour pfd	100	99½	99¾	99¾
100	Beaverboard	55	55	55	55
5	Briscoe	65	65	65	65
50	Illinois Brick	17¾	17¾	17¾	17¾
50	Chi. Pneu. Tool	100	100	100	100
30	Cudahy	97½	97½	97½	97¾
72	Com. Edison	107½	107	107½	107¾
200	Cont'l Motors	11¾	11¾	11¾	11¾
50	Deere pfd	100¾	100¾	100¾	101
60	Diamond Match	122	122	122	121
400	Holland Sugar	17¾	17¾	17¾	17¾
280	Hupp Motors	27¼	27	27¼	27¼
1,200	J. I. Case Plow	20	19	20	19¼
50	Illinois Brick	90	90	90	87
5,795	Libby	29½	28¾	29¼	29¾
3	Lindsay	9	9	9	8¾
50	Midwest Ut. pfd	30	30	30	29
250	Mont. Ward	30¼	30	30	30¼
105	Do. pfd	105¼	105	105	105¼
8,500	Nat'l Leather	14¼	14	14¼	14¼
3	Public Service	76	76	76	76
11	Do. pfd	90	90	90	90
10	Q. Oils pfd	95	95	95	97
400	Reo Motors	27¼	27¼	27¼	27
50	Sears-Roebuck	270	270	270	270
95	Shaw	86	86	86	85
200	Standard Gas	18¾	18¾	18¾	18¾
3,700	Stewart-W.	47¾	47	47¾	47¾
90	Swift Int'l	121	121	121¼	121¾
600	Swift Int'l	45	44	44¼	44
25	Standard G. pfd.	40¾	40¾	40¾	41
165	Thompson	51¼	51¼	51¼	51¼
425	Union Carbide	72	71¾	72	72
625	Un. Paperboard	29¼	27¾	29¼	27¾
445	Univ. Iron Wks.	70	69	70	69
60	Wahl	40½	40	40	39½
210	Wm. Knitting	21¼	19¾	21¼	21¼
16	Wrigley	80	80	80	80

Chicago Livestock Market.

[BY A. P. DAY WIRE.]

CHICAGO, March 30.—No fresh receipts of live stock were on hand today at the stockyards here, and trade was confined to dealings in a few animals held over from yesterday. The strike of stockyards employees continued, and quotations were not available in any branch of the market.

REDONDO OIL

Last Chance at $1.00

We will accept orders for this stock up to and including Monday, April 5th, at $1.00 par, after which shares will be advanced to $1.25.

If you have been watching the remarkable showing this company is making and figured out the amount of money they have spent on one of the best standard ... ever saw, you will agree with us that $1.25 would be cheap for the stock, BUT AT $1.00 A SHARE

REDONDO OIL

undoubtedly offers the best chance for big and quick profits you will ever have.

Brokers are predicting $3.00 to $5.00 for this stock at an early date, on developments alone.

Well No. 1 now being drilled.

Complete equipment for Well No. 2 being bought.

The Company's program, as set forth in their Permit No. 9036 issued by Corporation Commission, calls for FIVE WELLS.

Every share of stock participates equally in all five wells or any other wells drilled on the Company's 16 leases, a total of 264 acres, checker-boarded throughout the REDONDO OIL FIELDS.

Five other companies, including Standard Oil Co., Union Oil Co., Commonwealth and Traders, all drilling.

The Company is headed by the leading business men of Redondo, California and has the endorsement and support of seven CHAMBERS OF COMMERCE. The Company means business and we predict a healthy future for its shares.

REMEMBER—Shares $1.00 now—but WE DO NOT GUARANTEE TO FILL ALL ORDERS RECEIVED even prior to April 5th at the $1.00 price. They will be filled, as long as our $1.00 stock lasts, in order of their receipt. WE DO GUARANTEE, HOWEVER, that no orders will be filled at less than $1.25 after April 5th. (Only a small allotment at $1.25.)

If you are satisfied and ready to invest, use the Reservation Coupon. If you desire further information, and are willing to risk the delay, use the Map Coupon.

MACKENZIE & CO.
208 CITIZENS' NATIONAL BANK BUILDING
PHONE 12425 LOS ANGELES

RESERVATION COUPON
Mackenzie & Co.,
You may reserve ..... shares of Redondo Oil Stock at $1 a share. I enclose check for $..... in full payment for same or I will pay for same at your office on or before Monday, April 5th.
Name .....
Address .....
L.A.T. .....

MAP COUPON
Mackenzie & Co.,
You may send me without any ... on my part, free colored Geological ... further particulars regarding ... Stock.
Name .....
Address .....
L.A.T. .....

REDONDO OIL

Advances to $1.25 Per Share April 5

Limited Number of Shares Now Being Sold at $1.00

$3.00 to $5.00 Per Share Predicted for This Stock

The Company's holdings are surrounded by several of the largest operating oil companies in the United States, such as the Standard Oil Co., Union Oil Co., and the Traders Oil Co.—All now drilling in this field.

Official Says New Capital Necessary

Felix Renick, Secretary of the New York Petroleum Exchange, said in a speech at Chicago last week, before the National Petroleum Congress:

"The present oil shortage makes it especially urgent that something be done to stimulate investment in oil stocks so that new capital may be employed for the exploration and discovery of new oil fields."

The Oil and Gas Journal, March 19, 1920.

100 Per Cent

is the record of Charles Keller ... ent of drilling operations for ... Oil Corporation. In 20 years ... nection with large oil corp... Keller has never drilled a dry ... has drilled many oil wells. ... he was with E. L. Doheny, one ... oil operators in the world.

City of Los Angeles May Enter Oil Business

Charles H. Treat, recently appointed ... the Board of Public Works, plans to ... wells in Elysian Park. It looks very ... the city, if it follows his suggestion ... the oil it wants for years.

The city pays private interests $3.50 a ... oil. It can produce it for about $1.

Editorial—Los Angeles Record, March 6, 1920.

The Oil Business is Profitable

Buy Redondo Oil ... and save 25c per ...

Leading business men are at the head of the Redondo Oil Corporation and have the endorsement and support of seven CHAMBERS OF COMMERCE. Send in your orders for stock now, before the advance. Fill in coupon below and mail TODAY. Out-of-town residents wire reservations at our expense.

BURKE & CO., Licensed Brokers
Los Angeles Office:
338 Citizens Nat. Bank Bldg., Tel. 62777

BURKE & COMPANY,
338 Citizens National Bank Building,
Los Angeles, Cal.

I hereby subscribe for .....shares of stock of the Redondo Oil Corporation at $1 per share for which please find enclosed my check for $..... payment in full for same.

Name .....

Address .....

DO OIL

ce at $1.00

his stock up to and including
ar, after which shares will be

able showing this company is making and
e spent on one of the best standard rigs we
would be cheap for the stock. BUT AT

DO OIL

d quick profits you will ever have.
for this stock at an early date, on develop-

ing bought.
their Permit No. 9036 issued by Corpora-

ly in all five wells or any other wells drilled
acres, checker-boarded throughout the

rd Oil Co., Union Oil Co., Common-

g business men of Redondo, California,
n CHAMBERS OF COMMERCE. This
althy future for its shares.

WE DO NOT GUARANTEE TO FILL
il 5th at the $1.00 price. They will be
er of their receipt. WE DO GUARAN-
lled at less than $1.25 after April 5th.

use the Reservation Coupon. If you de-
the delay, use the Map Coupon.

E & CO.

L BANK BUILDING LOS ANGELES

MAP COUPON

Mackenzie & Co.,

You may send me without any obligation
on my part, free colored Geological Map and
further particulars regarding Redondo Oil
stock.

Name .....
Address .....
L.A.T.

DO OIL

.25 Per Share April 5th

res Now Being Sold at $1.00 Per.

100 Per Cent

is the record of Charles Keller, superintend-
ent of drilling operations for the Redondo
Oil Corporation. In 20 years of active con-
nection with large oil corporations, Mr.
Keller has never drilled a dry hole, and he
has drilled many oil wells. For five years
he was with E. L. Doheny, one of the biggest
oil operators in the world.

City of Los Angeles May Enter Oil Business

Charles H. Treat, recently appointed member of the Board of Public Works, plans to drill oil wells in Elysian Park. It looks very much as if the city, if it follows his suggestion, will get on the oil it wants for years.

The city pays private interests $2.10 a barrel for oil. It can produce it for about $.25.

Editorial—Los Angeles Record, March 24, 1920.

table

Buy Redondo Oil now, and save 25c per share.

the Redondo Oil Corporation and has
HAMBERS OF COMMERCE. Send
dvance. Fill in coupon below and mail
ervations at our expense.

, Licensed Brokers

les Office:
nk Bldg., Tel. 62777

VENICE
Zephyr and Professional
Telephone 61128
SAN PEDRO
GARDENA
Telephone
REDONDO
LONG BEACH
OCEAN PARK

7% First Mortgages

Ranging From $1000 to $4500

ld by new residence
erty in southwest section of
on a basis that makes them
able by savings banks.

An Additional Security

is held a Trust Deed providing
monthly payments to include inter-
est on 1st mortgage taxes and in-
surance. Interest is remitted when
due by this Company, eliminating
the annoyance of collection.

The Financial Standing

of each mortgagor has been investi-
gated before mortgage was signed.

Further information in regard
to properties given upon request.

Bond & Mortgage Dept.

NEW
OIL MAPS FREE

This past year we distrib-
uted over 140,000 OIL MAPS
without charge.

Our new 1920 OIL DE-
VELOPMENT AND GEO-
LOGICAL MAPS of Texas
and LOUISIANA OIL
FIELDS are now ready for
distribution. These two
maps, which we send free, are
offered by map brokers at
$1.00—we send them with-
out charge.

Do not buy a TEXAS or
LOUISIANA OIL STOCK
without consulting these
two geological maps.

WRITE TODAY

DUNBAR & COMPANY
Publishers
Dept. 37 El Paso, Texas.

OIL STOCKS OF MERIT

We have compiled a short list of oil
stocks entitled "Oils in the Invest-
ment Class," including only those
having investment features and illus-
trating why they are less speculative
than the remaining 99% of this class
of security. Careful consideration
should be given to the assets and re-
serves behind investments made in
oil stocks and we will forward upon
request our circular with the above
title describing and setting forth
these considerations. We will be
pleased to give the benefit of our
personal attention and experience in
the matter of selecting securities most
suited to your requirements.

RAYMOND & CO.
INVESTMENT SECURITIES
Tele. 8200. 19 S. Marengo Ave.,
Pasadena, Cal.

WAYPINDE

FREE
FOR THREE MONTHS
SPECIAL FEATURE STORY
this issue by popular writer who
visited Texas Oil Fields.
SPECIAL NEWS SERVICE
from Great Oil Fields of America.
Motto: "The Truth for Investors."
Department C, 824 First National
Bank Building,
Denver, Colorado.

MONTEBELLO CRUDE

Now Drilling in the Shale.
WATCH IT!
E. H. Schiek & Co., Brokers.
629 I. W. Hellman Bldg.
Phone 3891 Los Angeles, Cal.

MT. DIABLO OIL

Paying 2 cents per share dividends
today, 114% on money invested. Stock
should sell higher.
C. E. MILLER
Member Los Angeles Stock Exchange
401 Merchants National Bank Bldg.
Tel. 15514.

SEND FOR PROSPECTUS

Stock selling at $1.00 par for a short
time.
NEW MEXICO PETROLEUM AND
REFINING CO.,
320 Citizens National Bank Bldg.
Phone Pico 902. Phone 62224.

COMMON LAW COMPANIES

Organize under Declaration of Trust. Many
advantages. Legal everywhere. Managed
by trustees. Limited liability. No State
taxes, fees, reports or franchise
tax. Deal or do business anywhere. Bet-
ter than a corporation or partnership.
MODERN ORGANIZATION COMPANY,
304 South Broadway
Los Angeles, California

We Buy and Sell

All Active Unlisted
Oil and Mining Stocks.
J. C. Burch & Company
619 S. Spring St. Broadway 2812.

Notice to California Portland Cement Company Bond Holders

This Company will pay par and accrued
interest for all its outstanding bonds upon
presentation at the office of the Company,
Room 4 Pico-Douglas Building, corner Third
and Spring streets, Los Angeles, California.
T. J. FLEMING,
Secy & Gen. Mgr.

PAYMENTS

CHARLES E. VAN RIPER

TO TAKE TRAIL OF RECKLESS.

Vigilantes to do Some April Fooling of Their Own.

Figures Show Mounting List of Preventable Hurts.

Violators of Laws are to be Harshly Dealt With.

April fool injuries that run the famut of the year are to be eliminated if the Automobile Club's villgance committee of 200 which will tomorrow take the trial of the reckless in an effort to reduce our toll of preventable deaths, has its way. Not only are violators of the law to be reported, but more summary action will follow.

In this connection, the Automobile Club has just compiled figures that show that reckless pedestrians are responsible for a majority of their own injuries and that more persons are hurts outside of the congested zone than in it.

Sixty-two per cent, of all persons hurt in Los Angeles each month receive their injuries in the "twenty-mile zone," or outside of the business district, according to a report submitted yesterday by the police department, through Capt. Butler, to the officials of the Auto Club's vigilantes."

An analysis of one month's traffic accidents here, which has been taken as an average, shows that ninety per cent. of all pedestrians injured are struck by automobiles, but that the pedestrians themselves are chiefly to blame, according to the Auto Club.

Out of 211 "walkers" injured, police reports show, it is stated that 117 ran or suddenly stepped in front of moving vehicles, fifteen of them suddenly stepped from behind an obstruction,street car, auto, ect., directly in the path of a vehicle moving toward them, whereas five were injured when crossing the street in the middle of the block.

In an average of 1200 collisions each month in Los Angeles, about 500 occur in the congested district, the figures show, whereas 700 occur in the twenty-mile zone. The reason for this is ascribed by the Auto Club officials to the fact that motorists take greater chances when they are allowed greater speed by law than where their speed is curtaield, as in the twelve-mile zone.

More men are injured than are girls or women, the figures show. In an average month there are fifty-five men injured in the congested district and thiryt-two women; whereas in the twenty-mile speed zone there are about eighty men injured and forty-three women.

During an average, month, thirty-six persons are injured in auto collisions which can be directly traced to disputel right of way Fifteen are injured because motorists cut corners; eleven injuries occur because drivers fail to give correct arm signals; thirty-nine are injured because of excessive speed, and six are injured from driving on the wrong side of the street. While all of these come under the head of "reckless" driving, there are usually forty injuries which are plainly ascribed to careless operation of motor cars, the Auto Club figures show.

Montebello Crude

The drill encountered the shale formation at 3042 feet. The 8½-inch casing is still being carried down. According to the logs of the producing wells in this field the shale overlies the rich gusher sands. McGinley Well No. 4 came in at a depth of approximately 3365 feet, producing about 2000 barrels per day.

We advise the immediate purchase of Montebello Crude Treasury Stock at

$1 Per Share

If you have not seen the Montebello field call us up and arrange to go as our guest.

E. H. SCHIEK & COMPANY
BROKERS
Members L. A. Stock Exchange
629 I. W. Hellman Bldg. Pico 3891.
(Mail today)

E. H. SCHIEK & COMPANY, Brokers,
Los Angeles, California.
Send me Montebello Crude Prospec-
tus and information.
Name .....
Address .....
City .....
State .....
L.A.T.

Wanted $500,000.00

For ADDITIONAL development on 60,000-ACRE deeded, highly-improved, irrigated alfalfa and stock ranch in Arizona, or will sell interest.

Address Station C, Box 324,
Los Angeles, Cal.

INVESTIGATE

Hall Helicopter Aeroplane .....@$1.00
Jerome Superior Copper .....@$1.00
We specialize in all Richfield and Montebello Stocks.
L. C. THROOP CO.
Suite 719 Story Bldg.
Main 5184.

Los Angeles Investment Company
INVESTMENT BLDG.
60127 Main 5647

Texas Oil & Gas Leases
Drilling Contracts
Real Estate
Hamell & Glover
629 Story Bldg.

We have several first mortgage
BONDS
of excellent investment value which we
can sell, to net you over 7 per cent.
Robert Marsh & Co., Inc.
320 Marsh-Strong Bldg.
60123 Bond Dept. Pico 3413

We Recommend the Purchase of
SERVICE OIL CORPORATION
Ask us to explain.
Hatfield, Bush, Brick
674-5-6 I. W. Hellman Bldg. Phone 13825.

BROKERS AND SALESMEN

Are you ready to take on the sale of a high class oil lease combination which we will cut and fit to match any sized purse? Look us up and write. Non-Producers need not answer.

J. F. MARION COMPANY,
304 Burkburnett Bldg., Ft. Worth, Texas.

Buy Home Service Company Preferred Stock Paying 8% Has Never Missed a Dividend
R. B. MORRIS
320 Central Bldg. Broadway 6128

CENSUS TAKING HERE IS ENDED.

Army of Clerks Dismissed Except Few to Help Close the Books.

The Los Angeles census department, which for some weeks occupied offices in the Chamber of Commerce, yesterday completed the big government task and the majority of the large corps of clerks was dismissed.

Philip S. Dodson, census supervisor, with a few remaining assistants, resumed his former offices in the Merchants' Trust Building, where Uncle Sam's books containing Los Angeles' 1920 population data will be closed.

The work of taking the industrial census of the metropolitan district of Southern California now is going forward. The industrial district includes territory north to San Fernando, east to Redlands and south to Huntington Beach.

QUARANTINE LIFTED.

Because of the rapid decrease in the number of influenza cases, the quarantine on the County Hospital will be lifted tomorrow, and regular visiting hours at the place will be resumed. Yesterday eleven new cases of influenza and eight of pneumonia were reported to the City Health Department. There was but one death from influenza and two from pneumonia.

CHARGE ROBBERY AND RESISTING CONSTABLES.

J. Selnick, arrested yesterday on a charge of burglary and the theft of an adding machine at Gardena, gave the officers a fight before he was finally lodged in the County Jail. He was first stopped by Constable Balmer of Gardena, but struck the officer in the face and ran, it is said.

The officer chased him to Tenth and Broadway, where he and Deputy Sheriffs Allen and Pritchard arrested the youth. While Selnick was being booked at the County Jail he turned upon the officers and fought viciously, finally being overpowered and locked in a cell. He is said to live in a small house on Olive street, near Tenth.

LIVE-STOCK MARKET AT VARIOUS CENTERS.

[BY A. P. NIGHT WIRE.]

LOS ANGELES, March 30.—Hogs (hand sorted): 125 to 175 lbs., 15.50; 175 to 225 lbs., 16.00.

Cattle (on foot, gross weight): Steers, good, 12.00@12.50; steers, medium, 11.50@12.00. Cows, good, 10.00@10.50; cows, medium, 9.50@10.00.

Bulls and stags, 7.00.

Calves, 125 to 150 lbs., 12.00; 175 to 225 lbs., 11.50.

Sheep: Ewes, 8.50@9.00; lambs, 14.50@15.00.

PORTLAND, March 30.—Cattle steady; no receipts. Grain and tailpeed steers, 11.00@11.75; choice, 10.50@11.00; good to choice, 9.50@10.50; medium to good, 8.75@9.75; fair to medium, 7.25@8.25; common to fair, 6.25@7.25; choice cows and heifers, 9.00@10.00; good to choice, 8.00@9.00; medium to good, 6.50@7.50; fair to medium, 5.50@6.50; canners, 3.00@3.50; bulls, 6.00@8.00; prime light calves, 15.00@17.00; medium, 10.00@14.00; heavy, 7.00@10.00; stockers and feeders, 7.50@8.00.

Hogs, steady; receipts, 787. Prime mixed, 16.25@16.50; medium, 16.00@16.25; rough heavy, 11.00@15.50; pigs, 12.00@15.00.

Sheep, steady; receipts, 110. Spring lambs, 19.00@20.00; eastern, 16.50@17.50; light valley, 18.25@18.50; heavy, 14.25@15.25; common to medium, 11.00@14.50; yearlings, 14.50@15.25; wethers, 14.00@14.50; ewes, 10.00@12.00.

OMAHA, March 30.—Hogs, receipts, 20,000; mostly 25 to 50 cents lower; closing weak. Top, 15.25; bulk, 13.50@14.75; heavy weight, 15.00@14.50; medium weight, 14.25@15.00; light weight, 14.50@15.25; light light, 14.00@14.75; heavy packing sows, smooth, 12.50@12.75; packing sows, rough, 11.75@12.25; pigs, 11.50@14.25.

Cattle, receipts, 9800; market steady to 25 cents higher. Top beeves, 14.00; best steers, medium and heavy weight, choice and prime, 13.25@14.50; fair to good, 11.25@13.25; common, 9.50@11.25; light weight, good and choice, 11.75@14.00; common and medium, 9.25@11.75; butcher cattle, heifers, 7.00@12.25; cows, 6.50@12.00; canners and cutters, 4.50@6.50; veal calves, light and medium weight, 14.50@15.00; feeder steers, stocker steers, 7.00@11.25.

Sheep, receipts, 1100; market steady. Lambs, 84 lbs. down, 18.25@20.25; culls and common, 15.00@17.75; ewes, 22.00@23.00; yearling wethers, 19.50@17.50; ewes, medium and choice, 12.25@14.50; culls and common, 7.50@11.50.

ST. JOSEPH, March 30.—Hogs, receipts, 7000; higher. Top, 15.75; bulk, 13.50@15.50.

Cattle, receipts, 2500; slow; steady. Steers, 9.50@13.50; cows and heifers, 5.00@13.50; calves, 8.00@14.00.

Sheep, receipts, 5000; higher. Lambs, 19.50@20.25; ewes, 14.00@15.25.

SOUTH ST. PAUL, March 30.—Hogs, receipts, 9000; steady. Range, 13.50@14.75; bulk, 14.25@14.50.

Cattle, receipts, 6500; killers weak to 25 cents lower. Fat steers, 7.00@13.50; cows and heifers, 6.00@11.50; calves steady, 12.00@16.00; stockers and feeders weak to 25 cents lower, 6.00@12.25.

Sheep, receipts, 1000; steady. Lambs, 8.00@18.75; wethers, 12.00@14.50; ewes, 4.00@14.00.

KANSAS CITY, March 30.—Hogs, receipts, 13,500; 25 to 50 cents lower. Bulk, 14.25@15.65; heavies, 14.00@15.60; mediums, 14.75@15.70; lights, 15.50@15.80; packing sows, 11.75@12.50; pigs, 13.00@16.25.

Cattle, receipts, 11,500; generally steady to strong. Heavy beef steers, choice and prime, 13.00@14.15; medium and good, 11.25@12.90; common, 10.00@11.15; light weight, good and choice, 1.00@12.25; common and medium, 9.00@11.00; butcher cattle, heifers, 7.25@12.25; cows, 4.50@12.00; canners and cutters, 4.50@6.00; veal calves, 14.50@16.25; feeder steers, 8.50@12.50; stocker steers, 8.75@11.50.

Sheep, receipts, 7000; 15 to 25 cents higher. Lambs, 17.50@20.40; culls and common, 14.00@17.25; yearling wethers, 15.00@17.50; ewes, 7.75@14.50; culls and common, 5.50@11.50; breeding ewes, 9.00@16.50; feeder lambs, 14.25@16.25.

NEW YORK SPOT COTTON.

[EXCLUSIVE DISPATCH.]

NEW YORK, March 30.—The local market for spot cotton was steady, unchanged at 41.50 cents for middling upland; sales, 400 bales.

Southern spot markets were: Galveston, 42 cents; New Orleans, 40.50 cents; Savannah, 41 cents; Augusta, 40.12 cents; Memphis, 40.50 cents; Houston, 42 cents; Little Rock, 41.50 cents.

SAN FRANCISCO OIL STOCKS.

[BY A. P. NIGHT WIRE.]

SAN FRANCISCO, March 30.—Oil stocks: M. J. and M. and M. Co., 17 asked; National Pacific, 16 bid; Palmer Union, 6@7; Palmer Union preferred, 28 bid; Sterling, 3.00 bid.

LIBERTY BONDS AT THE FINAL PRICES.

[BY A. P. NIGHT WIRE.]

NEW YORK, March 30.—Final prices of Liberty Bonds today were: 2½'s, 97.04; first 4's, 90.50; second 4's, 89.44; first 4¼'s, 90.60; second 4¼'s, 89.84; third 4¼'s, 92.98; fourth 4¼'s, 89.82; Victory, 3¾'s, 97.52; Victory, 4¾'s, 97.84.

CLEARS MUDDY MARITAL MUSS.

Confusion Caused by Untrue Letter Advising Death.

Two Weddings Result Which Court has to Annul.

Demand for Funeral Money is Still a Mystery.

A mysterious letter figured in the trial of the annulment suits of Margaret M. Risdon against William Risdon, and Albert Lewis Schneider against Margaret M. Risdon-Schneider, before Judge Crail yesterday. In each suit the judgment went in favor of the man.

The letter was written to Mr. Risdon from San Bernardino. It was dated April 10, 1911, at the time he was the husband of Margaret. It read:

"Your wife, Margaret Risdon, is dead. Pleasse be kind enough to wire $350 for funeral expenses. She is your wife and you should show this respect for her. It is your duty to pay these expenses and give her a decent burial. I hope you will wire the money at once, as you know I am her friend."

This letter was signed Bertha Graham.

Mrs. Risdon, who was the second wife of Mr. Risdon, declared she knew nothing of this letter. She said she did not ask Mr. Risdon for anything; never ceard for him and never dived with him as wife.

The result of this letter was that Mr. Risdon, believing his second wife Margaret, was dead, married a third wife. Mrs. Risdon, thinking she was legally free, married Mr. Schneider, who had been married before.

Yesterday the Risdons and the Schneiders were in court seeking a solution of the mix-up. Because his second wife had never lived with him Mr. Risdon set up the claim of fraud. Mr. Schneider was charged with contempt for failure to pay the wife aliment.

Judge Crail held Mr. Schneider was not guilty of contempt and awarded him one-half of the home property worth $1500. He is to pay $9 a week for the support of his children. If he fails to make the payment, the judgment becomes a lien on the property. If he falls in arrears, he will be cited into court to show why his interest should not be deeded to his wife.

STEELINK IS FOUND GUILTY.

(Continued from First Page.)

one of these great conspiracies—and I have been prosecuting them for years—where nature did not turn up some fellow like Caputta and Dymond, like McManigal, in the case of these fellows who blew up The Times Building, killing twenty innocent men in the dark hours of the night."

I.W.W. ON TRIAL.

Steelink, who is the first of fifteen reputed I.W.W.'s to be tried here for criminal syndicalism, was placed on trial March 16. Evidence was adduced to show that he was not only a member of the organization, but was active in spreading radical propaganda and was once chairman of an I.W.W. committee appointed to "try" a police officer who became a member in order to watch them.

While waiting for the verdict, Santa Steelink, known as the wife of the defendant, sat pale-lipped near him. He received the verdict, which may mean from one to fourteen years in State's prison, with the same cynical smile he had worn during the trial.

The instructions of the court, as well as statements of counsel for the prosecution and defense, indicated clearly that not only Steelink, but the I.W.W. organization itself was on trial.

Mr. Ryckman closed his argument for the defendant with a complete indorsement on his part of the government of Russia, to which he referred as the "greatest experiment in human liberty in history."

During the argument, A. G. Paddit, of defense counsel, was called to account by the court for condemning the Criminal Syndicalism Act before the jury. Deputy District Attorney Keyes reviewed the evidence in the case, and Mr. Westwine closed the argument for the State. Deputy District Attorney Turney also represented the State during the trial.

Much of the evidence in the case was gathered by Malcolm Maclaran, a special investigator.

It was announced last night by Mr. Westwine that William Stein, one of fourteen reputed I.W.W. will go on trial today in Judge Willis's court, also on a charge of criminal syndicalism.

DAILY EASTERN CITRUS MARKETS

CITRUS FRUIT SHIPMENTS.
SOUTHERN CALIFORNIA.

	Oranges	Lemons
March 29	1,111	37
Total cars to date this season	19,005	2,448
Total cars to same date last season	22,274	2,153

CENTRAL CALIFORNIA.

March 29	1	1
Total cars to date this season	1,000	1
Total cars to same date last season	1,000	1

(EXCLUSIVE DISPATCHES.)

PITTSBURGH, March 29.—Four cars of oranges sold and one car of lemons sold. Market generally unchanged from last report.

NAVELS— Cars. Price.
Berry 1
Ashley 1 3.15

NAVELS— Cars. Price.
Big R. Ind. 1 3.15
Parrot, Ala. 1 3.00

LEMONS— Cars. Price.
Fleetwood, Ind. 1 3.00
Parrot, Ala. 1 3.00

PHILADELPHIA, March 29.—Four cars of oranges and one car of lemons sold. Market generally unchanged from last report. Lemons scarce and higher.

NAVELS— Cars. Price.
Rock, Ala. 1 3.25
Dan Patch, Riv. 1 3.00
Pony, Ind. Riv. 1 3.00

NAVELS— Cars. Price.
Athletic, Ala. 1 3.00

LEMONS— Cars. Price.
Redwood, Ariz. 1 3.75
Alma, Ariz. 1 3.75

NEW YORK, March 29.—Seven cars of oranges sold today. Market is firm.

NAVELS— Cars. Price.
Gold Elephant, SD 1 3.60
Gold Elephant, SD 1 3.50
Gold Elephant, SD 1 3.40
Gold Elephant, SD 1 3.30
Khaki, Khaki, CAHI 1 3.25
Cimmaron 1 3.10
Lac Flores 1 3.00
Gray Elephant, SD 1 2.90
Gray Elephant, SD 1 2.80
Ruby Flower 1 2.75

NAVELS— Cars. Price.
Rose Crown, APH 1 3.40
Rose Crown, APH 1 3.30
Redbreast, Mar 1 3.10

NAVELS— Cars. Price.
Redbreast, APH 1 3.20
Redbreast, APH 1 3.10
Redbreast, APH 1 3.00

LEMONS— Cars. Price.
Redbreast, APH 1 4.00

BOSTON, March 29.—Eighteen cars of oranges sold today.

NAVELS— Cars. Price.
Rose Crown, APH 1 3.40
Rose Crown, APH 1 3.30
Redbreast, Mar 1 3.10

NAVELS— Cars. Price.
Redbreast, APH 1 3.20
Redbreast, APH 1 3.10
Redbreast, APH 1 3.00

LEMONS— Cars. Price.
Redbreast, APH 1 4.00

NOTE—New York and Boston reports are incomplete on account of delayed wires due to storms in the East.

Pasadena Furniture Co.

—Located in Pasadena—
"City of Beautiful Homes"

Pasadena Furniture Co.

Ten Floors

All Home-Lovers of Southern California Are Invited to Inspect Our Spring Display

Tomorrow we start the greatest selling campaign in the history of our business.

Early in 1919 our buyers made heavy purchases on a rising market. During the past month our stock has increased in size and we now have five warehouses filled with our reserve supply.

Shipments are still arriving and we find it necessary to sell rapidly in order to make room for new goods and finance our fast growing business. To do this we are offering our entire stock of furniture at prices way below their worth according to present wholesale market values.

So we invite you to see our beautiful displays and make a comparison of values—you will find this a pleasant place to come—plenty of room to park your car and enabling you to shop here in comfort.

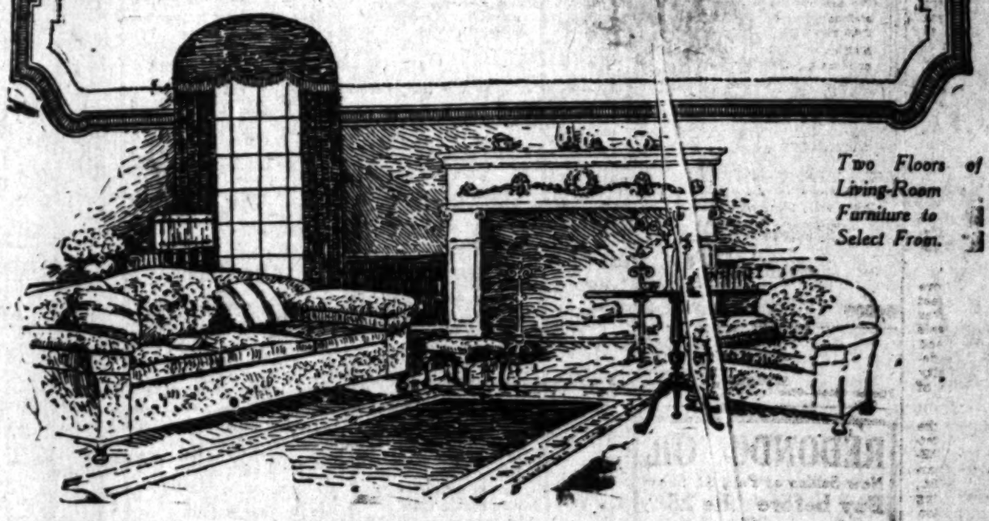

Two Floors of Living-Room Furniture to Select From.

83 to 91 N. Raymond Ave.

Pasadena FURNITURE CO.

Phone Colorado 8200

$8

EASTER SHOES

Of course you'll need a new pair

—but even so, you don't have to pay fancy prices. Here's a SYSTEM shoe for $8.00—a right-up-to-the-minute model, very, very smart and a most comfortable and gratifying shoe which will save you at least $2.00—worth while isn't it? STYLE 517, a Dark Brown Calf Wing Tip Brogue, Royal Last.

System Shoes for Men
328 So. Spring
855 So. Bdwy

MAIL ORDERS promptly filled. Order by style number. Enclose money order and for size copy markings inside your shoes.

Do you know—that people are judged almost as much by the MUSIC they keep as by the friends they keep?

YOU WANT GOOD MUSIC — melodious music that will enchant you and your friends. Grand Opera, Orchestral Harmonies, world renowned Ballads—yes, and rhythmic "feet affecting" Dances—dreamy waltzes and catchy modern fox trots and one steps. We are experts, our business, Exclusive Phonograph Dealers—no other departments.

Let Us Choose Your Music for you by—suggestion

If you do not own a phonograph, let us supply you with one TODAY, and you can pay for it while you are enjoying it, through the "Andrews Plan."

Victrolas and Columbia Grafonolas in all styles and finishes. Immense stock of Victor and Columbia records of all kinds.

ANDREWS TALKING MACHINE CO.
350 SO. BROADWAY

EASTER AND ECCLESIASTICAL GOODS.

DONAVAN & SEAMANS for years have maintained a special department for the various articles required for the use and adornment of Churches.

Why not perpetuate the loving memory this Easter of some relative or dear friend by a gift to your Church such as Altar Vases—a Processional Cross, Crucifix, Ciborium, Ostensorium, Chalice, or Candlesticks.

We also have the finest showing of rosaries, prayer books, prayer book markers, crosses, and crucifixes in 14-k. Gold or Sterling Silver.

Donavan & Seamans Co.
Established over quarter of century
Goldsmiths, Silversmiths, Jewelers
743 Broadway.

CAPTAIN FACING BIGAMY CHARGE

Elderly British ex-Officer Accused by Second Wife.

Keeps Two Homes, Two Mates in this City, She Says.

He's Veteran of Four Wars; Decorated in France.

Harold Fletcher Taylor, a chemist, 42 years of age, reputed to have been a captain and a pioneer tank officer in the British army during the great war, to be a veteran of three other wars and to have spoken for the Third Liberty Loan, was arrested yesterday by Capt. A. S. Wilcox and George Contreras, investigators for the District Attorney, on a charge of bigamy. Capt. Taylor, according to report, received the Distinguished Service Order from the British government and is entitled to wear eight wound stripes on his uniform.

He was taken into custody at his residence, 459 Bixel street, also the home of wife No. 2, Mrs. Evelyn Pluss-Taylor, whose complaint resulted in the arrest. She charges that the former officer has another wife, Mrs. Fannie Maude Taylor, living at 2915 Miranda street. She told the authorities that Capt. Taylor's frequent absences from his Bixel-street home caused her to suspect that he had another spouse to whom he paid regular visits.

Capt. Taylor, according to the charges in the case, separated from wife No. 1 last June and a month later, July 11, 1919, at Redwood City, married Miss Evelyn Pluss, 43 years of age, who was for nine years a teacher in the kindergartens of Los Angeles.

A honeymoon trip to Hebron, Neb., the bride's former home, followed.

Capt. Taylor was arraigned before Justice Forbes on a complaint issued by Deputy District Attorney Dennison. Bail was fixed at $3000 and the hearing set for today.

According to newspaper clippings in the possession of the defendant, he saw service in Cuba and the Philippines during the Spanish-American War. He is said to have been a member of Troop C, First Volunteer Cavalry, and to have aided in the storming of San Juan Hill.

While a student at Edinburgh he enlisted in the British army and saw service in Egypt and in the Khartoum campaign. He also served in the Boer War.

The clippings indicate that in the great war he commanded the first British tank and saw service as a lieutenant on the Marne, on the Aisne and at Vimy Ridge. He was gassed at Ypres and wounded by machine guns at Mons. He is said to have had charge of the British war exhibition of the Allied War Exposition and to have lectured for the Third Liberty Loan in this country, while in charge of the tank Britannia.

His son, William, who, according to information given authorities, served as a [illegible] for Eddie Rickenbacker, was killed in the war.

Letters for Angelenos Being Delivered via Cloud Route.

Assistant Postmaster Foster (right) Receiving Aerial Mail Pouch.
W. S. Ryan, assistant superintendent of postoffice service of Washington, is the big man on the left. Cliff Durant is handing the pouch out of the airplane.

FIRST MAIL HERE BY AIR.

Test Satisfies Postal Authorities; Transit Time Cut Many Hours.

A test that, should it prove satisfactory to the postal authorities, will shorten the time of delivery of mail between Los Angeles and Oakland and San Francisco by many hours, was made yesterday by Cliff Durant, when he landed with a sack of Oakland mail for this city at the Chaplin Airdrome at 3:23 p.m., after being in the air but four hours and forty-two minutes.

The flight was the first made in the West carrying mail, though service has been inaugurated between Chicago and New York, Boston and New York and New York and Washington.

The flight yesterday was in the nature of a test run. The machine left the Oakland field at 10:21 a.m. after receiving a bag of mail from Assistant Postmaster Ralph Faneuf. It arrived in Bakersfield three hours and fifty-two minutes later and after a stop of thirty minutes for gas and oil, left for Los Angeles.

Should the postal authorities decide upon the Northern-Southern California service, three planes will be used each way each day, postal officials stated yesterday. Each machine will carry 750 pounds of first-class mail.

At the airdrome, W. S. Ryan, assistant superintendent of the postoffice service of Washington, met the machine and received the mail with A. B. Foster, assistant postmaster here. The government is going to let a contract for the carrying of the mail between the two points, Mr. Ryan stated, and he believes that yesterday's flight was a fair example of the service the two cities will receive. As soon as Postmaster Burleson approved the plans, regular service will be established, he said.

The machine was piloted by C. V. Pickup and Mr. Durant carried the mail in the passenger compartment. Favorable conditions were reported for the entire distance.

CHURCH ASKS DAMAGES.

Trustees of the Swedish Tabernacle Church, Francisco and Lincoln streets, yesterday filed with the City Council, a claim for damages sustained when a city sewer bursted and flooded the basement of the church edifice. The claim was sent to the City Attorney for his recommendation.

JUDGE WINS CASE.

Acts for Absent Attorney and Grants Client Decree.

Attorney Joseph Musgrove was detained in another court yesterday and he had a divorce case to be tried by Judge Monroe. Obviously he could not be in both courts at the same time. So he remained in the other court. Pauline A. Hill was his client in Judge Monroe's court. She was in court and so were her witnesses. Judge Monroe called the case for trial, acted as judge and attorney, won the case and granted the decree.

FOR APRIL TERM

The April term of the State Supreme Court will convene in this city, Monday, April 12. The first day will be devoted to the hearing of motions, and the court will sit in bank, on the following Tuesday, Wednesday, Thursday and Friday. On Monday of the second week, the court will be divided into two departments, each having a calendar. There is but one criminal case on the calendar, and that is an appeal in an unimportant conviction. Chief Justice Angellotti will preside.

HOOVER STRONG IN EAST.

That the campaign for the nomination of Herbert Hoover for President on the Republican ticket is in full swing in the Eastern States is evidenced by a telegram received yesterday by Ralph Arnold from John F. Lucey, temporary chairman of the Hoover Republican Club of New York. The telegram is as follows:

"Can report remarkable progress. A Greater New York committee has been formed of 100 representatives of all walks and classes. Personnel will be announced today. Five hundred invitations were sent out, and virtually all accepted. Several expressed regrets that they were pledged to other candidates. New York Tribune is editorially urging that Hoover become Republican candidate. Philadelphia and Baltimore papers are strongly supporting Hoover. The South is practically all for Hoover, and I believe from confidential reports will follow Hoover on a liberal Republican platform. Reports from Iowa and Wisconsin are very satisfactory.

"Entire situation is very satisfactory, and I am convinced it is only necessary to organize and crystallize and co-ordinate the Hoover sentiment. He is to date the leading Republican candidate. We do not worry about position. A week ago I thought we had a fighting chance; today we have far better than a fighting chance, but must get the States organized. Have not heard from Nevada or Utah."

Ralph Merritt, the leader of the State organization which is backing Hoover for nomination by the Republican party, will arrive in Los Angeles today to confer with local leaders of the movement. He will spend only a few hours in Los Angeles and will leave for San Francisco this evening.

This evening, under the auspices of the local Hoover Republican Club, a mass meeting will be held at the Covina Union High School auditorium. The speakers will be Mrs. Herbert Cable and Ralph C. Ely.

BRIDE GETS ALIMONY.

Graduates in June, Weds Christmas, Now Asks Maintenance.

Joubert N. Kletting, who married Wanda E. Kletting, a graduate of the Manual Arts High School, last June, is alleged by his youthful wife to have told her of a "good time" he had on a trip to San Francisco without her. The couple, who were married last Christmas, separated last March. After the separation, Mrs. Kletting said her husband came back and demanded the return to him of the engagement ring.

Yesterday Judge Crail awarded Mrs. Kletting $10 a week alimony, pending the trial of her separate maintenance suit.

OPPOSE RABBIT FARM.

Neighbors Complain of "Irritation to Olfactory Nerves."

A protest from property owners in the vicinity of Thirty-seventh place and Moneta avenue against the maintenance of the Reliable Rabbit Farm at that location was before the City Council yesterday and was sent to its Health and Sanitation Committee.

The protestants declare that from 500 to 700 rabbits are kept at the rabbit farm and that the stench arising therefrom is "a constant source of irritation to the olfactory nerves of the surrounding residents." They ask that in the formation of the rezoning ordinance provision be made for the prohibition of rabbits farms in residential districts.

TIT FOR TAT IS HOT REPLY.

Realty Men Advise Economy; Service Board Tells 'Em to Cut Rent First.

The governing committee of the Los Angeles Realty Board sent to the Board of Public Service Commissioners yesterday a resolution in which the desirability of general economy was emphasized, that there may be a return to normal conditions, and urging governmental organizations to use the utmost caution in their expenditures, and not to use money at this time "for ornate or cultural purposes."

Upon motion of Commissioner Del Valle, the board instructed its president, Howard Robertson, to reply with a request that the Realty Board facilitate the return to normal conditions by doing its utmost to reduce the price of rents as an efficient means of lowering the cost of living.

HOUSEL ESTATE.

Heavy Liabilities Left by Slain Head of Huntington Hall.

Attorney E. N. Martin was appointed by Judge Rives of the Probate Court yesterday, special administrator of the estate of Miss Florence Housel, head of Huntington Hall, who was slain by her former gardener, October 25, last.

The assets consist of school furniture worth $7500. Claims against the estate amount to about $75,000. Mr. Martin, as administrator of the estate, has succeeded in liquidating a number of debts.

GIFT CHECK WORTHLESS.

Cosmos Nazareth, a peanut peddler, who died in the County Hospital wrote a check for $500, all the money he had, and gave it to S. Kild and John Kild, for services they had performed for him. The administrator of the estate, sued to recover the money. Yesterday Judge Myers gave judgment in the administrator's favor. It was shown that the check was not cashed until after Nazareth died and, further, that it was without consideration.

This Store Is Open All Day Saturday

Hamburger's
ESTABLISHED 1861
HOME 10063 —— PHONES —— BDWY. [illegible]

Trout Season Opens Thursday
Districts 1—1½—2—3

—You'll want to be "out there" the opening days, won't you? Well, you'll need to have your kit of yours complete before you start.

—Hamburger's Sporting Goods Store is ready for the late buyers of fishing tackle. There is especially good assortment of Trout Tackle [illegible]

A Complete Outfit for 3.95

—In this outfit there's a rod, reel, line, hooks, leader, split shot and salmon eggs.

A Few Reminders

—Rods, 2.00 to 16.00.
—Reels, 1.50 to 9.00.
—Lines, 15c to 1.50.
—Creels, 1.50 to 6.50.
—Hooks, 25c doz. to 60c doz.
—Fly Books, 25c to 85c.
—Split Shot, 5c tube.
—Landing Nets, 2.75 and 2.85.
—Creel Straps, 50c and 1.25.
—Flies, 80c to 1.75 dozen.
—Leaders, 15c to 80c.
—Salmon Eggs, 35c and 40c can.

We Issue Fishing Licenses, 1.00

(Hamburger's—Fourth Floor—Today)

Headquarters for Children's and Misses' Hats

We specialize in Children's and Misses' Hats, showing over one hundred styles in Genuine Milan, Patent Milan, Lisere Rough Straws and hand woven hats, suitable styles for the little tot of two and for all ages up to the Miss of sixteen. Prices range from

$1.98 to $11.50

Vanity Mirror Free

Every girl or miss visiting our children's dept. before Easter, accompanied by parent, will be given pretty vanity mirror free.

Maximes
519 S. Broadway